FLOOD STRIKES

Bomb Wounds Deputy, Wrecks Home

THE SUN TELEGRAPH

Combining the PITTSBURGH CHRONICLE TELEGRAPH and THE SUN

ESTABLISHED 1927—VOL. 1—NO. 121 THURSDAY, DECEMBER 1, 1927 TWO CENTS

SLAY GIRL KIDNAPER

Fires Upon Marauder

DROPS PROWLER FROM ROOF

When a Negro prowler attempted to enter her home early yesterday, Mrs. Nellie Jennings, 32, above, wife of Motorcycle Patrolman Arthur T. Jennings, of 900 Montooth street, opened a window overlooking the porch roof and fired a revolver point blank at the man. He dropped over the edge of the roof. Mrs. Jennings believes her bullet took effect, although no trace of the man could be found.

THE Peach WALL STREET CLOSE

Today

Four Years? Too Short Some Did Not Marry. Ford Teaches Thinking. Little Ticker Tape.

—By ARTHUR BRISBANE—

(Copyright, 1927.)

RUSSIA startles the league at Geneva, proposing to wipe out warfare, junk all armies, navies and armaments absolutely in four years.

Revolution is enthusiastic. Russia believes that in a few years it can change an uneducated "proletariat, transform 150 million uneducated, unthinking human beings into mental and moral equals of the world's best. Splendid thought, but it can't be done. To change a man you must change the shape of his forehead, the mind and size of his brain and deepen its convolutions. That takes generations, some times thousands of them, not four years.

MR. HALDEMAN-JULIUS, of Kansas, whose daughter is just trying a "companionate marriage" experiment, tells the world that his daughter was born six years before he, Haldeman-Julius, and her father, was married. He did not have money to set up housekeeping, but the dear little girl was born anyhow.

WHAT is interesting, not unusual. Leonardo Da Vinci, second in greatness among all artists, was born outside of marriage, his father and mother never married. He supported his legitimate, respectable high-born half brothers and sisters.

William the Conqueror was born

(Continued on Page Two.)

Law Frees Avenging Mother

By Universal Service.

LOS ANGELES, Dec. 1.—Mrs. Hazel Hull, who shot and killed Gordon J. Waters, asserting he had attacked her 17-year-old daughter Marie, was given her freedom yesterday. She was released from the county jail where she had been held since Sunday.

New Ford Prices Higher

DETROIT, Mich., Dec. 1.—Prices of the new Ford car will average about $15 higher than the prices of the Model T, Edsel Ford said last night.

The prices as compared with the old Ford follow:

	New Car	Old Car
Two-door sedan	$495	$495
Four-door sedan	570	545
Coupe	495	485
Sport coupe	550	....
Roadster	385	350
Phaeton	395	380
Chassis	325	300

The truck chassis will sell for $360.

(Continued on Page Two.)

BARES DEATH PLOT

By JAMES I. KILGALLEN, International News Service Staff Correspondent.

COURTHOUSE, CINCINNATI, Dec. 1.—A flustered and nervous farm boy, Orin Weber, hesitantly took the witness stand at the Remus murder trial today and in a faltering voice related details of the alleged perfidy of the slain Mrs. Imogene Holmes Remus.

"She had four guns and wanted to get' Mr. Remus," he quakingly declared.

That was one of the things he told George Remus, the defendant, and what he told Remus "drove him into a rage."

Weber knew of certain incidents because he is the brother of Bernice Weber, bosom friend of Ruth Remus, the slain woman's daughter.

HE TOLD REMUS

"I told Mr. Remus," the witness said, "that Mrs. Remus bought Franklin L. Dodge a Packard car; of Dodge having the initials changed on Mr. Remus' silverware and of Mrs. Remus going to New York to sell Remus' whisky certificates and failing, taking them to Dodge at Lansing, Mich."

These things he told Remus in Chicago after the latter had been released from the penitentiary at Atlanta. The witness now lives in Chi-

(Continued on Page Two.)

Aids Jersey Justice

NELL GASS

Miss Gass is a witness for the state against Mrs. Margaret Lilliendahl and Willis Beach, on trial at Mays Landing, N. J., for the slaying of Mrs. Lilliendahl's husband, Dr. William Lilliendahl, narcotic expert.

KILLERS AVENGE HER

Pittsburgh's Hill district vendettists, who take life seriously and frequently, have slain a second man said to have been implicated in the kidnaping of Julia Vanditti, 14, or 917 Bedford avenue, a month ago.

Dante Di Michele, alias James Dandy, whose mutilated body was found near New Castle Sunday, is said to have been an accessory to the girl's abduction and to have paid with his life for complicity in the act. His identity was established by fingerprints.

The state police fingerprint record from which the identification was made was taken at the time De Michele and Leo Marafita were arrested at Pittston in connection with the abduction of the girl after she had been freed by her kidnapers.

The body was found in Lawrence county near the Pennsylvania-Ohio state line, and was taken to the New Castle morgue. Finger prints of the man were made by Private E. T. Denton, of Troop D. at Butler, and sent to headquarters for identification.

James Muitta, of Gilmore way, who was shot and killed last Friday night at Congress street and Fifth avenue, during a gun fight, also was implicated in the abduction of the Vanditti girl, according to the girl's mother. Muitta and DeMichele were friends, she said.

The girl is being detained by Juvenile Court. Marafita, who was held for court charged with kidnaping, will be on trial Wednesday, December 7. DeMichele was held as a material witness.

Whistle Calls Bob White To Court

"Call the next case," directed Magistrate A. D. Brandon in Morals Court today.

Patrolman J. J. Scanlon whistled.

"Order in the court," Brandon barked.

"I'm calling the plaintiff, your honor," Scanlon explained. "His name's Bob White."

Somebody beat up Bob last night.

SAYS BEACH CONFESSED MURDER

By International News Service.

COURTHOUSE, MAYS LANDING, N. J., Dec. 1.—Willis Beach, 50-year-old alleged illicit lover of Mrs. Margaret Lilliendahl, and jointly accused with her of murdering her husband, confessed to Samuel Bark, in Baltimore, shortly after the slaying, that he had fired the fatal shot, Bark testified today.

In Bark's testimony at the opening of the fourth day's session this morning the state had played its ace.

For three days dozens of witnesses have marched off and on the stand amidst a maze of questioning designed to pin the murder on Mrs. Lilliendahl and Beach by a net of circumstantial evidence, but not until Bark's appearance on the stand

(Continued on Page Six.)

THE WEATHER

Increasing cloudiness tonight; Friday, rain or snow; not so cold Friday. Lowest temperature tonight between 20 and 25 degrees.

FLOOD HITS PA. TOWNS

OIL CITY, Pa., Dec. 1.—This city today faced a return of the floods which caused damage of thousands of dollars last winter. Its one hope is a drop in the thermometer.

As the Allegheny River reached 21 feet, a rise of three feet in 3 hours, and five feet above flood level, cellars in the business district were flooded and at Rockmere, summer resort north of here, the cottages were threatened and water had already engulfed part of the bridge.

Pennsylvania railroad tracks were under water at Boughton and West Hickory and at East Hickory the streets were flooded.

FRANKLIN, Pa., Dec. 1.—(INS.)—With the Allegheny River at 17 feet, two feet above flood level, and still rising, a score of houses in the First Ward today were completely surrounded by water and city boats were being used in removing families who feared further inundation of their homes.

No serious damage has yet been done, but both French Creek and Sugar Creek are out of bounds, flooding many up-creek cottages.

BRADFORD, Pa., Dec. 1.—Families inhabiting the low-lying districts of Bradford were moving back into their homes this afternoon after being routed by flood waters of Tuna Creek.

(Continued on Page Two.)

Girl's Abductor Slain

JULIA VANDITTI

...te De Michele, alias James Dan... arrested a month ago ...f the kidnapers of Julia Vanditti, of 917 Bedford avenue, ... man who was mysteriously murdered near New Castle. ...tion was made through state police finger print records.

Rock Slide Menaces Traffic

Several hundred tons of rock, loosened by earth slides above East Ohio street, in the vicinity of Walker's Bridge, may crash down into East Ohio street any minute, blocking the North Side thoroughfare and possibly the Baltimore & Ohio Railroad tracks.

City policemen have been stationed at both ends of the danger zone to direct traffic. Starting sometime during the night, several tons of loose earth and stone slid down across the sidewalk and half-way across the street.

The street has been cleared to the edge of the city-bound car track and workmen are engaged in removing other stone and earth about ready to slip.

BOMB INJURES DEPUTY SHERIFF, WRECKS HOME

INDIANA, Pa., Dec. 1.—An Indiana county deputy sheriff was seriously injured, a mine official's residence wrecked and 12 other residences damaged in an explosion of dynamite that had been placed under a house in Starford, a mining village near here, at 5 o'clock this morning.

The injured officer is Regis McKnight, 25, of Indiana, a deputy sheriff employed by Sheriff John M. Malcolm. He received the full force of the explosion and was taken to the Indiana Hospital with severe wounds over the entire body. Hospital attaches regard his condition as favorable.

BOMBERS ESCAPE

According to county authorities investigating the explosion, the charge was tossed under the residence of George Lutman at Starford, by two unidentified men who escaped in the

(Continued on Page Two.)

TODAY IN THE WANT ADS

For sale, high-grade confectionery.

Mother's helper wanted.

Super-Heterodyne portable radio; owner will sacrifice.

"Don," a German police dog is lost. Owner offers a reward for his return.

FOR RESULTS AT LOWER COST USE SUN-TELEGRAPH WANT ADS. CALL GRANT 5400.

20 Neediest Cases Fund

Received by the Sun-Telegraph:	
Previously reported	$19.00
Mrs. R. L. Williams, for cases as a whole	10.00
Total	$29.00
Received by charitable societies directly:	
Previously reported	16.00
Received by the Associated Charities:	
Mrs. J. N. McDonald, "for John," for Case No. 6	10.00
Mrs. Jesse Doutt, for Case No. 6	10.00
Received by the Catholic Charities:	
T. D.	1.00
Received by the Salvation Army:	
Mrs. R. A. McCleary	10.00
Total	$47.00
Grand total	$76.00

Pays Hugger's Fine

MRS. CHARLES STILLWELL

Mrs. Stillwell's husband came out of a Federal street sto... last night to find a stranger hugging his wife. Be... iff! An... a couple of whams! The stranger went to the h... es and... When h... woke up he said his name was P. D. Baker, 25, o... the car... Mrs. Stillwell took pity on him and paid his $10 f... this morn... was ...sh... gh," she

AIDING NEEDY IS NOBLEST DUTY—KLINE

"The Sun-Telegraph has undertaken one of the noblest of missions," said Mayor Charles H. Kline, in a formal statement issued today, "in seeking to discover and then planning to relieve Pittsburgh's 'Twenty ...ediest Cases' at this blessed Chri... ...de.

"It should require no strong appeal to cause every man, woman and child to spontaneously enlist in a movement destined to bring sunshine and happiness into those homes where distress now rides the throne.

"I would not call it charity in the freely accepted meaning of that term. It should be but the reaction of every human being who has a genuine belief in the spirit of Christmas and the gospel of eternal love brought to us by the Babe of Bethle...

"The Sun-Telegraph, aided by those revered organizations whose works reflect the spirit of Christmas not only at the yuletide season, but every day in every year, offers the opportunity for mani-

...ed on Page Six.)

Cop.

$1,500,000 LOSS BARED IN STATE HIGHWAY DEPARTMENT

LAME PUT ON PINCHOT REGIME

HARRISBURG, Dec. 1.—Loss of $1,500,000 during a four-year period in the operation of the State Highway Department was shown in an audit made by Main & Co., of Pittsburgh and Harrisburg, a summary of the examination given out at the governor's office today revealed. The audit revealed that the loss was sustained because in the Pinchot administration the department did not keep up with modern business methods as a result of the growth of the department.

The audit covers 940 pages. Books of the department for the fiscal biennium, ending May 31, were examined and the examination in many cases covers a four-year period, the governor's office said.

Secretary of Highways James L. Stuart immediately upon receipt of the audit began a study of the document. Heads of bureaus where losses were discovered probably will be called upon to explain the discrepancies, it was indicated. Further reorganization in the personnel of the department may be made by Mr. Stuart after he has had an opportunity to examine the auditors' report.

In the analysis of the department's books a loss of $500,000 was shown through failure to collect all that was due the state on account of road building. This loss was sustained when counties, boroughs and townships failed to pay their full share to the state. This loss coveres the years 1924, 1925 and 1926. "This amount," the auditors' report says, "should not be lost and if prompt action is taken the state can still collect."

Amounts never entered on the books of the department against counties and townships in the construction of joint road projects resulted in a loss to the state of $239,818, the audit shows. Most of this sum can be collected, the auditors say.

Another item of loss amounting to $165,176 resulted from the department's failing to put on its books sums actually due for road construction which local authorities were bound to and had agreed to pay.

STRANGE COURT HELD -:- IN TUBERCULAR -:- WARD AT MAYVIEW

PERIPATETIC PENNSYLVANIA JUSTICE

Justice went a-walking yesterday when Judge S. E. Shull, Monroe county judge, assisting in Common Pleas Court, moved his entire court to a ward in a tubercular cottage at Mayview. There the plaintiff, Frank Karlonziak, 36, of 3018 Spruce way, a patient, presented his case. He is shown propped in bed as the trial goes on. The huge Negro at his right is the defendant, John H. Hutchinson, alias John Hudson, accused of being one of two men who beat him unconscious during a robbery two years ago. Judge Shull is shown sitting at the small table to the right, with his stenographer, Karl E. Kirsch, taking testimony.

"IT'S A LONG WAY TO WALK"

Said Judge Shull, right, to Assistant District Attorney John F. Haggerty, center, and R. M. Barney Cohen, defense counsel, as they plod up the road to the tubercular cottage. The entire court, judge, attorneys, attendants and jurors, made the trip to Mayview in a county bus.

Dies

EDWARD A. WOODS

Noted throughout the nation as an insurance expert and for his work in Red Cross relief, the sudden death of Mr. Woods last night in his Sewickley home came as a shock to thousands of his friends.

TODAY

(Continued from Page One.)

before his father married the interesting girl whom he first saw washing clothes in a brook as Pa rode past with his warriors.

BUT all that doesn't change the fact that marriage is better than lack of marriage. Marriage will not go out of fashion. It will persist until men become worthy of an institution at present too good for many of them.

WHILE introducing his new car to the world Henry Ford also introduces a new kind of school which he maintains near his famous wayside inn. He says the main object of the school is "TO TEACH THINKING."

That is the only education worth while, and the kind of education most generally neglected, especially in the big universities.

They teach NOT THINKING.

The value of what you eat depends on what you digest. The value of what you read depends on what you think. Ford's educational system mixes teaching and hands with teaching the mind. Our public schools should try that and look into the Ford method.

WALL STREET tape, the little piece of white paper that runs through the ticker, was 20 minutes behind yesterday, could not keep up with the extraordinary speculation.

Stocks sailed up again, Steel, General Motors, etc. Three million shares were bought by somebody who evidently believes the time for that "necessary slump" has not yet come.

James Speyer's statement, that prosperity is our normal condition, just as health is the normal condition of a healthy man, as long as he abstains from foolishness, is the best description of this fortunate land.

SUDBURY, in good Massachusetts, and its town council mean it when they demand President Coolidge for a second elective term. In fact, they go further, voting 6 to 1 to double his salary and make him President for life. Irving A. Priest, Boston banker, head of Sudbury's town committee, says the real Uncle Sam has come to life in President Coolidge, who is "thin, sharp featured, grim, deliberate, cool, firm, patient, sagacious, tolerant, kind, Christian."

MR. COOLIDGE is all these things and some others, but he agrees with George Washington that the people don't want any President for life, not even if the Angel Gabriel came down and offered to take the job.

A MONUMENT to Theodore Roosevelt will be erected above the Culebra cut overlooking the Panama Canal. Roosevelt deserves the honor; the monument should be a fine one.

All his interesting talk, advising women to have 19 children, etc., will be forgotten. But the fact that he put through the Panama Canal will NOT be forgotten. In that [illegible] fered his country great se[illegible]

Al[illegible]OLIDGE [illegible] man [illegible]ecrets to [illegible] message to Congress, could not be shorter. Madame De Sevigne wrote to her daughter, "If I had had more time I should have written you a shorter letter." Considering the field covered the President's message will be found shorter than most men could have made it. His "I do not choose" proves ability to say much in a few words.

MOUNDSVILLE BOY HURT AS GASOLINE EXPLODES

MOUNDSVILLE, W. Va., Dec. 1.—Jack Alexander, 7, suffered serious burns when he tossed a lighted match into the gasoline tank of an abandoned automobile in a neighbor's yard.

DISTRICT IS FLOODED

(Continued from Page One.)

which reached a crest last night, covering streets with several feet of water.

The stream was practically within banks late today after giving Bradford its worst flood scare in years. Cellars in part of the business section were flooded.

The First Methodist Episcopal Church was proffered to families made homeless by the rising waters.

WARREN, Pa., Dec. 1. — Cold weather, it was thought today, would check the rise of the Allegheny River which has reached the 12-foot stage here.

The river today had reached the highest stage since 1917, when the borough and county experienced a disastrous flood. Lowland along the river is inundated.

The crest of a new rise in the Allegheny River will carry local streams to a near-flood stage tomorrow morning, Forecaster W. S. Brotzman predicted this afternoon.

A stage of between 24 and 25 feet is indicated. The latter is the flood mark. At noon today the Point gauge showed 21 feet and rising slowly.

The second rise, caused by rains over the Allegheny watershed, will inundate tracks and the ground floor of the Baltimore and Ohio Railroad warehouse, North Side, but will cause virtually no damage, the forecaster said.

A sharp rise in the upper Allegheny is being offset by the falling Monongahela, and it is difficult, the forecaster said, to predict the probable effect of rainfall to the north. Cold weather also will check the rise.

Reports from Olean, N. Y., showed 2.38 inches of rain; Warren, Pa., 1.7 inches, and Franklin, 1.87 inches.

At the new government dam at Schenley the water had risen to a stage of 26.6 feet, 1.2 feet higher than it was two weeks ago, when several acres of river bank were washed away with three houses and the back fill at the abutment. Inspectors at the dam said they had the situation well in hand and did not expect the rising waters to cause any more damage. The washout behind the abutment has been filled in with stone and slag.

HE'S FROM BARKING, SO WHAT'S A MAD DOG?

NEW KENSINGTON, Pa., Dec. 1.—When a dog, presumably mad, attacked Ed Maleckl, 37, positively a resident of Barking, at Logans Ferry today, Ed grabbed the animal by the throat, choked and dropped it by the wayside. Is that news?

ENJOIN CLARKS IN OMAR OIL LAND SALE

A temporary restraining order was signed today by Federal Judge R. M. Gibson enjoining N. F. Clark, of Pittsburgh, former president of the Omar Oil and Gas Company, and his son, Arthur Clark, of Wichita Falls, Tex., from making any sale or assignment of 480 acres of land in Pottawatomie. The action was brought in an equity suit by the Omar Oil and Gas Company, in which the concern seeks an accounting of certain transactions in stock and property during the period N. F. Clark was president of the company. He served in that capacity continuously from June, 1916, to July 12, 1927.

The bill of complaint sets forth that Clark on December 4, 1926, assigned to his son the undivided half interest of six leases on the 480 acres, without any consideration, and it further avers that Clark received a salary of $238,333.33 as president, to which he was not legally entitled.

HIGH WIND SENDS FLIER TO DOOM

CORUNNA, Ind., Dec. 1.—Edward Exberg, air mail pilot, who was killed when his plane crashed to earth on a farm, near here, was blinded by a driving rain and tossed about by high winds, investigation disclosed yesterday.

The cargo was safe in the torn fuselage. The pilot's body was found in the cockpit. It was his first regular flight on the Chicago-Cleveland leg of the Chicago-New York air mail service.

CLEARFIELD PRISONER HELD THROUGH ERROR

CLEARFIELD, Pa., Dec. 1.—It is not safe for two Clearfield residents to wander into Akron, O. Harry Scolsby, Clearfield, was jailed in Akron because some person had accused him of being Harry Hinzey, escaped Clearfield county murderer. And he stayed in jail until County Detective Couser went to Akron and said the prisoner was not Hinzey.

German Cycle Champ Shot From Cannon

Here is how a well known German cycle champion is at present providing Holland sensation and thrill by being fired from a giant Lenart cannon. Ten pounds of powder are used and the live ammunition is flung from the gun to a height of 96 feet and for a distance of 146 feet.

NEW FORD PRICES

(Continued from Page One.)

The truck with cab and body will cost from $595 to $610.

Gone forever is the Flivver—it has rattled on to oblivion. And now the world welcomes the new Ford—the sprightly cricket of motorcars.

A peep behind the scenes at Henry Ford's latest automobile today is a treat to be envied; to see it in action gives you a real thrill, but to ride in the new car—well, pass the story along to your grandchildren.

Past the whitewashed windows in the Ford branch factory in Baum boulevard, through its curtained doors, up its guarded stairways and into a sort of holy of holies of engineers, salesmen and mechanics—and the long-heralded vehicle may be found. Here a few newspapermen went yesterday and were given a demonstration of the vaunted machine, which it has been declared, is to revolutionize modern transportation.

The exhibit of six models of new Fords is not an overwhelming surprise. Information as to its lines and mechanical specifications have leaked out from various sources, but the performance of the machine reveals power, acceleration and ease in handling which had not been anticipated by the most hopeful boosters of Ford output for 1928. It gets away like a greyhound, its motor purring a soothing hum, and there is the minimum of vibration. At 20 miles an hour it stops in 15 feet.

It has been called a "baby Lincoln," and be it known that Ford's high-priced car does not have its dignity offended by the comparison. It looks as good as anything on the road and will not be left behind in speed. It has put the "Ford" jokes on the shelf and erects an everlasting tombstone to the "Lizzie."

Tomorrow and Saturday it will be on view in Moter Square Garden where everybody in Pittsburgh and the suburbs may see it. Manager John L. Hernon, of the Garden, explained that no admission would be charged.

BARES DEATH PLOT

(Continued from Page One.)

cago and had worked on a farm near Paw Paw, Mich.

His testimony followed that of John T. Rogers, St. Louis reporter, who related an occasion in Indianapolis when Remus behaved "like a wild man" when he was told by John S. Berger, wealthy Los Angeles exposition promoter, that Mrs. Remus and Dodge, the former dry agent, were enjoying a high-ball party in a room in the Claypool Hotel, Indianapolis, where Remus was stopping at the time. Remus was there as a witness in the Jack Daniels liquor conspiracy case.

WHEELING YOUTH KILLED IN HUNTING ACCIDENT

WHEELING, W. Va., Dec. 1.—John Miller, 18, was shot and instantly killed while hunting by discharge of a gun in the hands of Harry D. Himrod, near here, yesterday.

THREE SAW WAY OUT OF UNIONTOWN JAIL

UNIONTOWN, Pa., Dec. 1.—Three prisoners sawed their way out of the city jail early today while guards were subduing a crazed inmate.

The jail-breakers sawed through a bar in a lavatory on the second tier, and slid down a post to the basement and street. They were Frank Wilson, 24, of Raleigh, S. C.; Eugene Hill, Detroit, and Lert Hildreth, 25, of Lumberport, W. Va.

Wilson and Hill, accused of auto thefts, were being held for federal authorities, and Hildreth was to have been given a hearing today on a charge of defrauding his landlady.

BOMB INJURES DEPUTY

(Continued from Page One.)

darkness. Lutman is a tipple boss employed at the Commodore mines of the Clearfield Bituminous Coal Corporation. The house was badly damaged in an explosion of dynamite that had been placed under it one month ago, and since then McKnight had guarded the residence at night.

While patroling the vicinity this morning the officer noticed a ball of fire rolling under the front porch of the house and in the darkness was able to see two men running down the village street. Believing that an attempt had been made to fire the house, the officer gave chase and discharged his revolver at the fugitives. The men eluded their pursuer and McKnight returned to extinguish what he thought was a blazing torch. As he crawled under the front porch the dynamite exploded, seriously injuring the officer and wrecking the residence.

THE WEATHER

Local Forecast.

Increasing cloudiness tonight. Friday rain or snow; not so cold Friday. Lowest temperature tonight between 20 and 25 degrees.

General Indications.

Western Pennsylvania—Increasing cloudiness tonight. Friday rain or snow; not so cold in south portion Friday.

Hourly Temperatures.

12 midnight	35	9 a. m.	31
1 a. m.	35	10 a. m.	31
2 a. m.	34	11 a. m.	33
3 a. m.	34	12 noon	35
4 a. m.	34	1 p. m.	35
5 a. m.	35	2 p. m.	34
6 a. m.	32	3 p. m.	34
7 a. m.	32		
8 a. m.	31		

Sunrise today ... 7:28 Sunset today ... 4:55

Observations for the 24 hours ended at 8 a. m.:

Time.	Temp.	Hum.	Wind.	Weather.
8 a. m.	31	73	West.	Cloudy

Temperature and Precipitation.

	1926	1927	1924	1925	1922	1927	1928	1919
Highest	39	43	25	43	60	56	47	57
Lowest	24	35	17	39	42	46	37	35
Mean	32	39	21	41	51	52	42	39
Precip.	.06	.00	.05	.00	.01	.00	.00	.00

Bulletin.

Observations taken by the United States Weather Bureau. The morning temperature readings were taken at 8 o'clock. The lowest temperature is for 12 hours ended at 8 o'clock this morning. Precipitation is for 24 hours ended at 8 o'clock this morning.

Stations	8 a.m. Temp.	8 a.m. Pre.	Stations	8 a.m. Temp.	8 a.m. Pre.
Atlanta	44	.42	Miami	74	.02
Atl. City	46	.00	Montgomery	48	.56
Bismarck	0	.00	Nashville	36	.42
Boise	34	.04	N'Orleans	54	.16
Boston	44	.00	New York	42	.00
Buffalo	26	.02	Norfolk	46	.16
Chat'nga	42	.62	Oklahoma	22	.00
Chicago	24	.00	Omaha	26	.00
Cincinnati	30	.00	P'burgh	32	.18
Cleveland	30	1.18	Perry S'nd	14	.00
Columbus	28	1.20	P'delphia	44	.00
Denver	18	.00	PITTSBURGH	32	.20
DesMoines	20	.00	P'land,Ore	52	.00
Detroit	22	.00	St. Louis	26	.08
Duluth	10	.00	St. Paul	10	.00
Harrisb'g	40	.02	S. L. City	36	.00
Helena	26	.00	SanAntonio	46	.00
Huron	14	.00	San Diego	52	.00
Indian'olis	26	1.40	San Fran.	54	.00
J'sonville	66	.00	Seattle	52	.16
Kansas Cy	28	.00	Spokane	42	.10
LittleRock	34	.00	Tampa	70	.00
LosAngeles	58	.00	Wash'gton	44	.02
Louisville	32	.20	Winnipeg	16	.00
Memphis	34	.00	Y'stone Pk	26	.01

Jaworski Aide

Stanley Bodziakowski

Said to have confessed to aiding Paul Jaworski and others of the "Flathead Mob" in the Coverdale $104,000 payroll robbery, Bodziakowski was brought from Montreal last night and lodged in the county jail. He was arrested in the Canadian city last Friday, admitted his guilt and waived extradition.

Bring Back Jaworski Gangster

Stanley Bodziakowski, member of the Paul Jaholdup gang, who county detectives say, has admitted participating in the $104,000 Coverdale payroll robbery, was returned to Pittsburgh from Montreal last night and lodged in the county jail. Detectives John Geisler and David Lister, who returned the alleged gangster here, were met at the Pennsylvania Railroad Station by Chief George W. Murray and County Detectives.

He was arrested last night in Montreal at the request of Pittsburgh authorities.

"I feel better this minute than any time since the Coverdale job. I advise any person in trouble to get it off his chest," said Bodziakowski after a two-hour talk with Chief Murren.

In the Bertillon room, where he was being photographed the prisoner asked to be allowed to keep his hat and requested a cane, saying he usually carried one.

Bodziakowski was then returned to jail and it is said he will be held as a witness for the commonwealth in the trial of Sam Jaworski, who confessed as the liberator of Jaworski.

REV. POLING RESIGNS SECOND CHURCH

The resignation of the Rev. Daniel A. Poling as co-pastor of the Second Presbyterian Church, Eighth avenue, was accepted at a meeting of the official boards of the church last night. The resignation is effective immediately.

Dr. George W. Shelton, pastor of the Second Church, is cancelling all engagements in Alabama and California to devote full time to the church here, pending the calling of a successor.

The Rev. Poling was pastor of the Second Church from September 28, having come to the church in Ridgway, Pa.

Charter Sought Here For Welfare Fund

Not more than $5,000,000 annually can be collected as sources of income other than real estate, according to formal application made in Common Pleas Court today by Attorney W. S. Moorhead, of the law firm of Moorhead & Knox, for a charter for the Welfare Fund of Pittsburgh.

The purpose of the formation of the proposed corporation is a pooling of interests in financing the maintenance of social agencies, co-ordinating their services, securing the general support of co-ordinated social agencies by the residents of Allegheny county, and rendering more effective the work of charitable institutions.

The applicants for the charter include a Protestant minister, a Catholic priest and a Jewish rabbi, the directing heads of the Associated Charities, the Federation of Social Agencies, Jewish Philanthropies, Catholic Charities and other charitable institutions, and men and women prominent in public life, business and professional callings.

The individual signers of the application for the charter include the following:

William B. Schiller, formerly president of the National Tube Company; Mrs. William Frew, director of Public Health Nursing Association; G. G. Coolidge, president of Associated Charities; Louis J. Affelder, president Irene Kaufmann Settlement; Dr. L. B. Bernstein, executive director Federation of Jewish Philanthropies; Dr. E. N. Clopper, executive secretary Pittsburgh Federation of Social Agencies; Mrs. A. N. Diehl, president Woman's City Club; Joseph Dilworth, of Dilworth, Porter & Co.; Col. J. F. Drake, president Standard Steel Car Co.; Leon Falk, president Crown Chemical Company; the Rev. S. H. Goldenson, rabbi Reief Shalom congregation; Miss Eleanor Hanson, executive secretary of Associated Charities; Mrs. J. R. Hermes, director Hermes-Groves Dairy Company; Howard Heinz, president H. J. Heinz Co.; the Rev. Percy G. Kammerer, rector of Trinity Episcopal Church; Mrs. John W. Lawrence, life president of Industrial Home for Crippled Children; R. K. Mellon, of the Mellon National Bank; W. S. Moorhead, of the law firm of Moorhead & Knox; Mrs. Enoch Rauh, director of the Department of Public Welfare of the city of Pittsburgh; Mrs. William B. Schiller, director of Magee Hospital; Edwin W. Smith, of the law firm of Reed, Smith, Shaw & McClay; David J. Terry, executive secretary of Children's Service Bureau; Miss Alida B. Winkelmann, director of Social Service, Allegheny General Hospital; Edward A. Woods, president Edward A. Woods Co., whose sudden death was announced this morning; Horace P. Baker, attorney-at-law; Miss Isabelle Chatfant, president of Home for Friendless; the Rev. J. P. R. Corcoran, executive director Bureau of Catholic Charities; Mrs. W. Edgar Read, [illegible] Hospital.

Donations for Blast Aid Left At Sun-Tele

Contributions left at The Sun-Telegraph office for the Red Cross relief fund for victims of the North Side gas explosion, follow:

Previously reported	$3,461.07
R. B.'s Class, Crafton Methodist Church	1.00
Boy Scouts of America, Troop No. 1, Ligonier, Pa.	10.00
From the prayer meeting of the Arlington Avenue Evangelical Church	10.00
Friendship Chapter No. 291, Order of the Eastern Star, Pittsburgh, Pa.	10.00
Total	$3,492.07

EDWARD A. WOODS, INSURANCE HEAD, DIES

Clue Revives Vogel Hunt

DISCARDED DOLLS -:- TURNED INTO -:- CHRISTMAS CHEER

WORTHLESS

Broken bodies and broken head limbs and cracked heads, like this doll has are of no value.

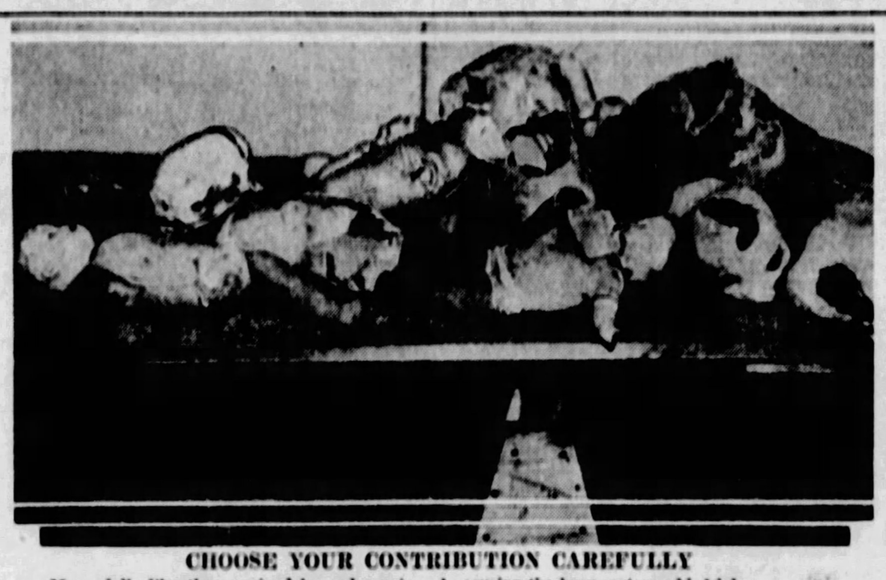

CHOOSE YOUR CONTRIBUTION CAREFULLY

Many dolls like these, ruined beyond repair, are sent to the mission by well meaning friends, causing the busy sorters added labor,

FIXABLE

Dolls like these, whose integral parts are not broken, can easily be reassembled.

THESE WILL CHEER SOME YOUNGSTER

Toys like this, sent to the Toy Mission, Ross and Diamond streets, will be repaired and used to bring joy to some poor youngster Christmas day.

THE DAILY PICTORIAL — THE SUN-TELEGRAPH — GENERAL NEWS SECTION

THURSDAY, DECEMBER 1, 1927

BRAKEMAN GIVES CLUE TO VOGEL

Belief that George Vogel, of Avalon, Pittsburgh chain store owner, missing since November 13, still is alive was revived late today.

A. R. Bonin, of 701 West Twenty-sixth street, Erie, Pa., brakeman on the Pennsylvania Railroad, told Charles Vogel, brother of the missing man, and City Detective Michael Feeny that last Friday a man strongly resembling George Vogel had boarded his train at the Pennsylvania Station here, accompanied by a woman. Bonin said efforts of the pair to escape notice first attracted his attention.

The next morning, Bonin says, he saw a picture of George Vogel in The Sun-Telegraph and noted the resemblance to the man he had seen on the train the day before. His description of the man to Charles Vogel tallied with that of the missing merchant with the exception of the clothing the latter wore when last seen here.

The woman was described by Bonin as having been about 25 and dressed in a gray sports suit. Both kept their faces averted, Bonin said. They left the train between New Castle and Erie.

Relatives of the missing man had come to believe him dead, because he did not appear for the funeral of his favorite son Tuesday.

Funeral of Woods on Saturday

Stunned by his sudden death in his Sewickley home last night, hundreds of Pittsburghers planned today to attend the funeral of Edward A. Woods, president of the Edward A. Woods Insurance Company and treasurer of the Pittsburgh Chapter, American Red Cross, which will be held at 2:30 p. m. Saturday in the First Presbyterian Church, Sewickley.

Mr. Woods was ordered by physicians to remain in his home, Academy and Woodland avenues, Sewickley, for a rest a week ago. Yesterday he became acutely ill from what is believed to have been a combination of appendicitis and heart disease. He died at 10:30 p. m.

Mr. Woods was recognized as one of the leading insurance men in the country. He was chairman of the home service section and of the disaster relief committee of the local Red Cross, was one of the founders of the Tuberculosis League of Pittsburgh, and had been president of the league since its organization. He was a lifelong resident of Pittsburgh, a son of Mr. and Mrs. George Woods. His father was a former chancellor of the University of Pittsburgh.

He was graduated from the Western University of Pennsylvania in 1893, and in 1917 was awarded a master of arts degree from the University of Pittsburgh and a similar degree from Princeton two years later.

He was a former president and later a trustee of the National Association of Life Underwriters. He was a member and former president of the Pittsburgh Life Underwriters' Association and also a member of the Altoona, Erie, Harrisburg and Youngstown life underwriters' associations, and the association of Canada. He was instrumental in establishing the bureau of salesmanship research and school of life insurance salesmanship of Carnegie Institute of Technology, and later at the University of Pittsburgh. He was a member of the committee to study, investigate and revise insurance laws of the state from 1917 to 1921.

Mr. Woods was a director of the Mercy Hospital, a member of the board of the Sewickley Valley Hospital, director of the Union Savings Bank, a member of the Sons of the American Revolution and honorary president of the Alliance Francaise. He was a member of the Duquesne and University clubs, Pittsburgh Athletic Association, Edgeworth and Montour Heights Country clubs, the Princeton Club of Pittsburgh, the New York and Nassau Quadrangle Club and the Presbyterian Church. He also was president of the Lake Placid Camp and Trail Club.

He was the author of "Life Underwriting as a Career." He leaves his widow, Mrs. Gertrude M. Macrum Woods; a son, Edward A. Woods, Jr., of Sewickley; a daughter, Mrs. A. C. Robertson III, of Cleveland; his mother, Mrs. Ellen C. Woods, of Sewickley, and a brother, Charles A. Woods, also of Sewickley.

HARMARVILLE MINERS RACE WINTER COLD

WOMEN TURN CARPENTERS, TOO

Miners of the Harmarville district, forced to move from company houses by the recent eviction decision, are working at top speed to complete barracks, the material for which is being supplied by their union. Above are women who are helping their husbands in the race to beat Old Man Winter's chilling winds.

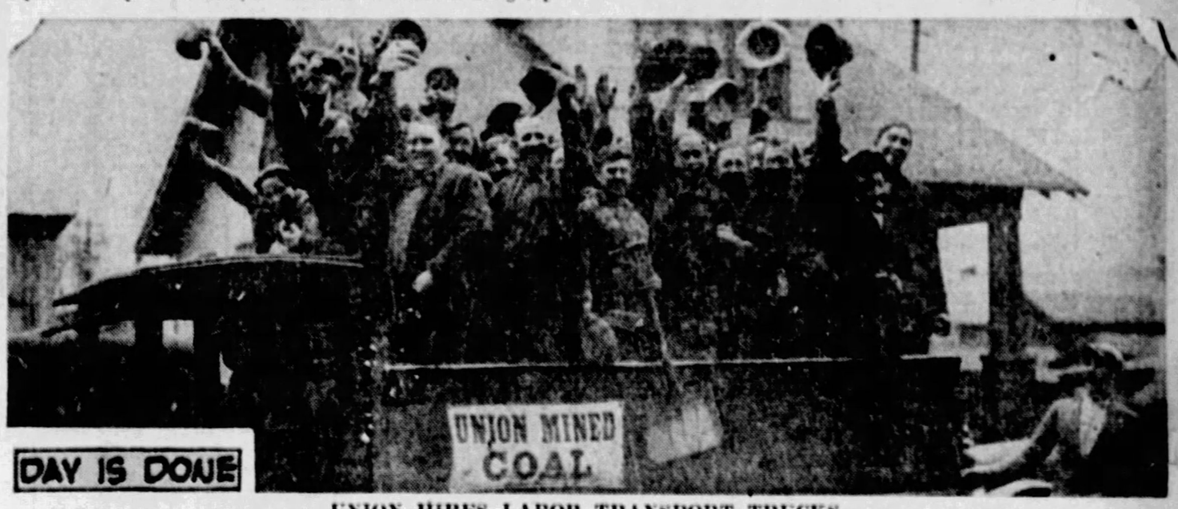

UNION HIRES LABOR TRANSPORT TRUCKS

The barracks are being built at Acmetonia, about two miles from the miners' present homes. The men are taken back and forth morning and evening in trucks hired by the union. They started work Sunday morning and expect to have the barracks finished by the end of the week.

42 ROOMS FOR 98 FAMILIES

The barracks where 98 families will make their homes during the coming winter months will contain 42 rooms. In some families there are as many as 13 persons and the housing is entirely inadequate. At least 250 rooms are needed, union officials declare.

Toy Mission Asks Dolls Be Sent in Early

Among the hundreds of broken dolls received at the headquarters of the Toy Mission in the Old South School Building, Ross and Diamond streets, are many that will have to be discarded because no portion of them can be salvaged. All the dolls that came with a perfect head, body, arm or leg, no matter how much mutilated otherwise, are gladly received and are used in making over and re-stringing new dolls from the various parts.

"Persons sending dolls are urged to examine them," said George L. Bond, manager of the Mission, when receiving the report of many gifts of toys from the Sun-Tele Auxiliary. "Dolls with a broken head and body, twisted arms and crushed legs cannot be used. Likewise, we do not use dolls that are not clean. The object of these gifts to the poor children of the city is to teach them appreciation of the beautiful and to inculcate habits of cleanliness, and we cannot do this if dolls are soiled."

In order that all dolls may be presented in new dresses, the Mission desires to receive them as soon as possible in order that the dresses may be provided. All gifts of books, dolls or toys left at the Sun-Tele Auxiliary Stations will be sent to the Toy Mission promptly.

LIST OF SUN-TELE AUXILIARY RECEIVING STATIONS FOLLOWS:

DOWNTOWN

The Sun-Telegraph Main Office, Fayette Square.

The Sun-Telegraph Downtown Office, Sixth street and Liberty avenue.

OAKLAND

C. M. Stauft, 3901 Forbes street.

EAST LIBERTY

Adolph Hoechstetter, 6122 Center avenue.

Penn-Negley Drug Company, 804 North Negley avenue.

Highland Pharmacy, 308 North Highland.

HOMEWOOD AND BRUSHTON

Brushton News Company, 555 Brushton avenue.

Homewood News Company, 540 Homewood avenue.

LAWRENCEVILLE

Keystone Pharmacy, 3617 Butler street.

Richard Kummer, 5240 Butler street.

B. Hallstern, 4718 Liberty avenue.

Eveline Pharmacy, Eveline and Penn avenues.

SQUIRREL HILL

Sims Drug Company, Murray avenue and Forbes street.

Sims Drug Company, 4222 Murray avenue.

SOUTH SIDE AND SOUTH HILLS

J. Gerwig, 1916 Carson street.

Kartub Bros., 1901 Carson street.

E. B. Reed, 1612 Broadway, Beechview.

J. H. Fulton, 2605 Brownsville road, Mt. Oliver.

(Continued on Page Eight.)

HERE IT IS, FOLKS! FORD'S NEW CAR

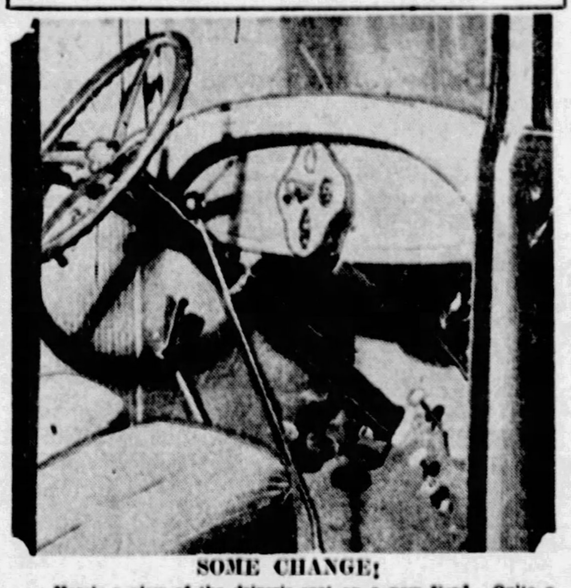

SOME CHANGE!

Here's a view of the driver's seat on a new Ford. Quite a change from the old drive-with-your-feet arrangement.

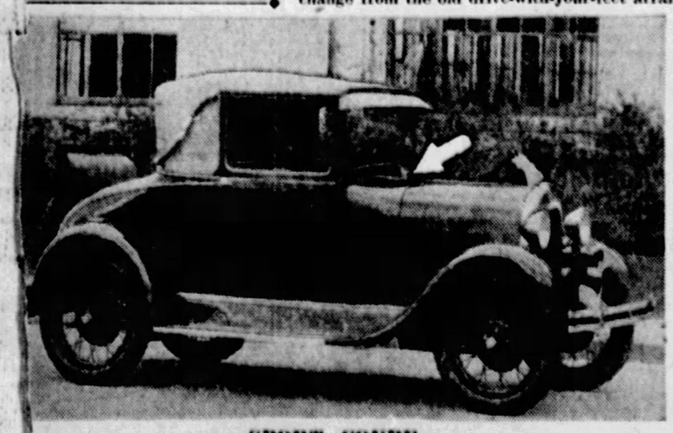

SPORT COUPE

Complete with four wheel brakes, sliding gear shift and shock absorbers, Henry Ford's new car appears before the public tomorrow. Arrow shows gasoline tank cap projecting through hood.

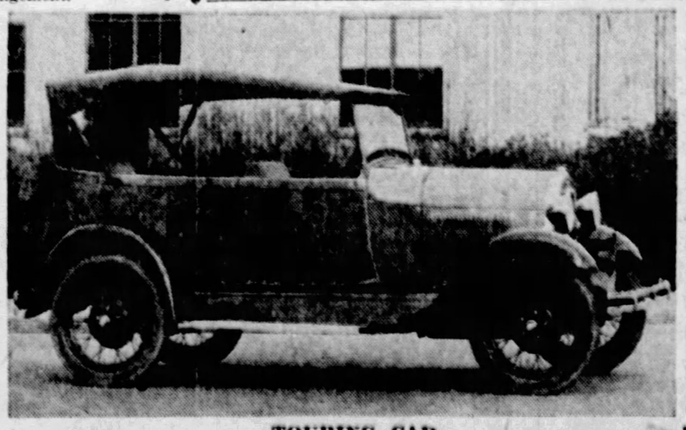

TOURING CAR

Lines have been radically changed in the new car, which Ford expects to revolutionize the automobile industry. The touring car, as it was called under the old Model T regime is now a "phaeton."

LINCOLN-LIKE HOOD

Viewed from the front, this new type Ford roadster looks much like its big brother, the Lincoln.

TUDOR SEDAN

The tudor sedan, one of the most popular of the old types, is hardly recognizable in its new dress. Smoother lines and a variety of colors for the body finish have metamorphosed the car.

Central - Adult
Cop.

MYSTERY GIRL PUZZLE TO POLICE

By Universal Service.

BOSTON, Dec. 1.—Unable to tell who she is, but able to discuss with intelligence philosophy and music, a pretty girl of 17 gave police tonight a mystery which detectives of two cities are seeking to solve.

A victim of amnesia the "mystery girl" is being cared for at the Charlon Street Home. She had her first lucid moment as to her identity last night. She said:

"I think I may be Ethel Block and that my home was on Broadway in New York City. But I don't know; I am not sure of anything about myself. It's all a blank."

Expensively dressed, she carried a gray leather purse containing only eight cents and two tickets to the Boulevard Theater, Jackson Heights, N. Y., when found.

CONVICT DRIVER WHO FAILED TO AID INJURED

A jury put teeth in a law compelling motorists to stop and assist persons injured in accidents today when it convicted Earl A. Seitz, 801 Butler street, Etna, of a misdemeanor.

Seitz's car collided with another near Dorseyville last May 4, resulting in the death of Kaylor H. Snyder and the injury of several others. Seitz was acquitted of charges of involuntary manslaughter and aggravated assault and battery, because of the crash, but the jury found him guilty of not aiding the injured.

SHE'S FLAPPER ON STAGE, MOTHER OF 3 AT HOME

ETHEL NUTTER

The mother of three children and 32 years of age, Ethel Nutter, of Erie, supports her family by appearing daily as the flapper cornetist of a girls' traveling orchestra, now booked in "big time" vaudeville.

GIGANTIC COAL MERGER HERE DISCUSSED

Representatives of a score or more independent coal companies met with S. A. Taylor in the latter's office yesterday to discuss the proposed consolidation of 20 or 30 companies into one concern, but no definite action was taken, it was reported.

Preliminaries were discussed, but beyond suggestions in the sounding out of those invited to participate in a consolidation, the meeting adjourned to convene again soon. One report was that the capital could be fixed at $50,000,000.

Companies represented are said to have included the Hillman Coal and Coke Company, Bertha Consumers Coal Company, Fort Pitt Coal Company, Valley Camp Coal Company, McClane Mining Company, Carnegie Coal Company and numerous others.

Mr. Taylor was deluged with telephone calls regarding the talk of a merger, but beyond saying there was only a discussion, would make no statement.

J. H. Hillman, Jr., chairman of the Hillman Coal and Coke Company, today denied that his company was to head or was in any way associated with a proposed merger.

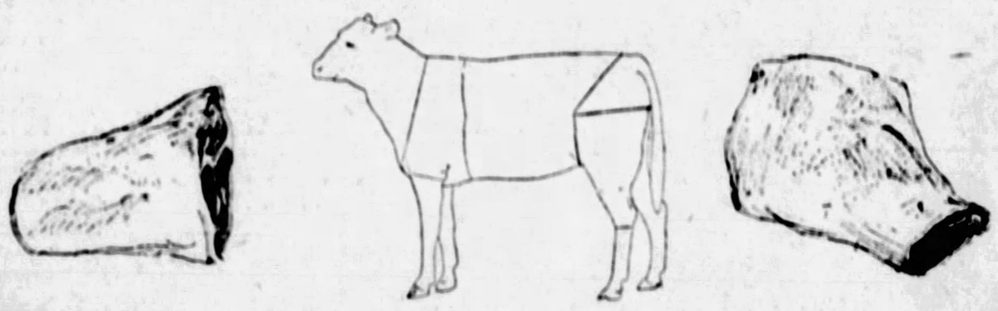

Milk-Fed Veal for the Sunday Roast!

Expensive Cuts at Low Roast Prices

Legs (Cutlets), Loins (Chops), Rump and Forequarters—
All in roast form. You save 25% by grasping this opportunity!

Legs, Loins and Rumps of Veal, lb. 27c ***Forequarters of Veal, lb. 19c***

61c *McCann's "Perfect"* ***Butter*** | ***McCann's Fresh Eggs*** **65c**

Shellwhite *Eggs---Famous Overnight!*

Never before in our experience have we seen such instant popularity. Thousands "never would eat a storage egg"—but a sample (which we gave away) convinced them of their quality, their size, and how much better they were than most fresh eggs available this time of year!

Shellwhite Storage Eggs, doz. 49c

Large—Immaculate—Flavorful—Save 16c on a doz.

Every one guaranteed to give satisfaction no matter how served.

Enjoy It Now—Fresh Halibut About Done lb. 43c

Probably no more fresh Halibut until next season. McCann's sell only fresh-from-the-sea fish so this is probably your last chance to buy it.

A Promise Fulfilled In—"Favorite" Coffee, 3 lbs. $1

When you open a package of "Favorite" its fragrance is a promise of flavor—fulfilled in the cup! Fresh from our roasters—to sealed packages — to your home. The flavor hasn't a chance to escape.

Fresh Goose for a Change!
Fancy Fatted Ohio Stock, lb. 38c

There's something in the juiciness and flavor of a goose that "touches the spot." Rather a rich diet to follow regularly, but occasionally it's a treat. Young, tender and weigh between 8 and 12 pounds.

Nuts!—Honey!—Butter!
Make Pecan Rolls Delicious, ea. 38c

Rich coffee roll dough filled with and covered with fresh Pecans. Dipped in pure strained honey, flavored with California Orange Blossoms which the bees visited while making it. Six generous portions in each roll.

Potato Salad An Old Favorite!
Made Without Onions at McCann's pt. 25c

Crisp Celery, sliced Pennsylvania Potatoes, and McCann's flavory Salad Dressing combine to make this old-fashioned "standby." The original salad — the daddy of all other later concoctions!

Brick Cheese, lb. 35c

For sandwiches or to serve with crackers — it slices nicely and has a delicious flavor.

Ask for a sample of Liederkranz Cheese and a cookbook.

Florida Oranges, doz. 39c

Lowest price of the season on these luscious oranges—"216" size—filled with juice. Excellent for slicing.

Del Monte Delicacies

Del Monte BRAND QUALITY

The most popular members of the Del Monte Family featured at McCann's low prices. The "company cupboard"—as some call their "Emergency Shelf"—needs foods like these.

Pineapple .....2 cans 49c
Yellow Cling Peaches..... 2 cans 49c
Prunes.....2-lb. pkg. 25c
Sugar Peas .....3 cans 55c
Asparagus (picnic size).... 3 cans 55c

McCann's Shoppers' Parking Lot—First Hour 15c

MARKET STREET **McCANN'S** *For Absolute Reliability* DIAMOND SQUARE

Gifts

For Those Slipper Clad Hours

By the Dozens!

COLORS from brightest reds, greens, and yellows to darkest mahogany—styles from the most ornate smoking cabinet to the simple pedestal designs. Prices that stamp every smoker as a rare value. Only by seeing them can you appreciate their full worth and their desirability as gifts for the home and for the "man."

He'll Appreciate a Smoker!

KNOWING that all women desire to give "him" a gift that shows real appreciation of his needs and likings, we suggest a few of the most popular editions of the Smoker. It is only logical that in this great Department Store for Homes you will find an almost unlimited variety of this popular gift. Select now!

Mail Orders Given Prompt Attention!

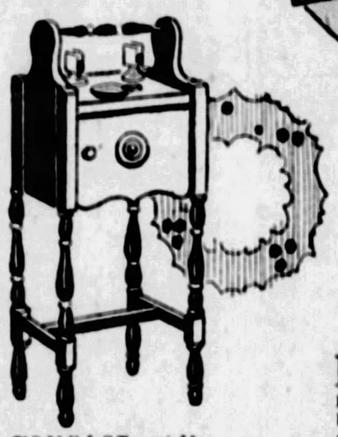

COMPACT portable Smoker, in mahogany, red, and green finishes, with touches of gold. Nickel finished smoking equipment attached—removable amber colored ash tray. Copper lined humidor, to keep the tobacco "just right"..... **$6.95**

All Smokers Are Exactly as Illustrated

Spanish Gift Smokers!

FASHIONED in the lovely Spanish manner, this Smoker will win all hearts on first sight! Carved metal base in gold stippled red and green—pastel floral decorations—crystal smoking equipment, ash tray, cigarette jar, cigar rests and match holder—copper lined humidor—all points to please the man who "smokes"..... **$14.95**

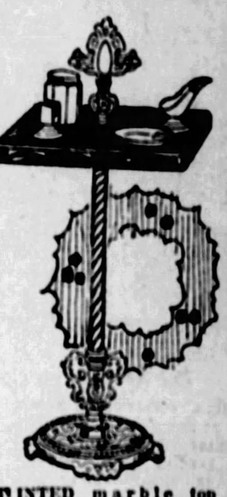

TINTED marble top Smoker with carved metal base and handle. Portable, with smoking equipment attached, consisting of ash tray, cigarette jar, cigar rest and match holder; in red and green finishes.... **$4.95**

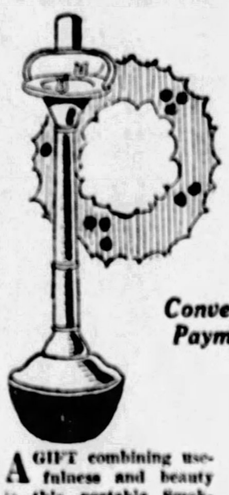

Convenient Payments

A GIFT combining usefulness and beauty is this portable Smokador, in several bright finishes—red, green, yellow, and black. Odorless, non-tiltable, and easy to clean. Regular $10.50 value... **$9.25**

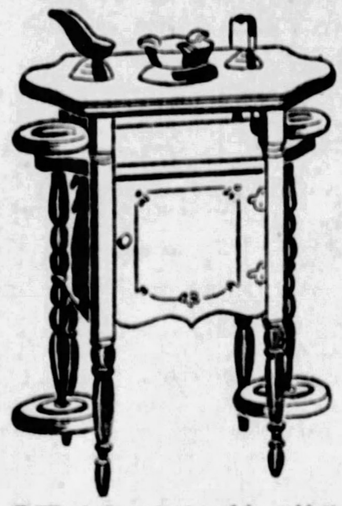

ONE of the newest models—cabinet type, with two detachable individual guest smokers. Nickel finished smoking equipment; copper lined humidor and emerald glass ash receivers. A rare value at tomorrow's price..... **$13.95**

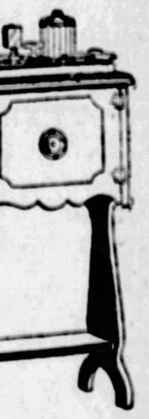

Visit the Gift Shop!

A HANDSOME mahogany Smoker with all the conveniences the "smoke loving" man desires. Copper lined, air-tight humidor—tobacco jar shelf—large nickel tray with two tobacco jars, two ash trays, match holder and cigar rest **$9.95**

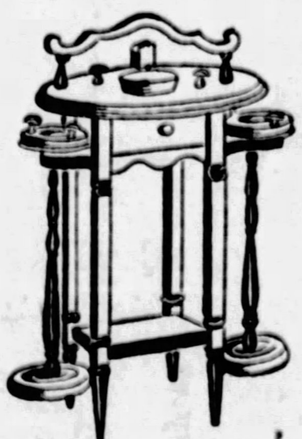

ONE of the small model Smokers—complete with two individual smoking stands—as illustrated. Complete with handle, drawer and smoking accessories consisting of nickel-finished cigar rests, match holder, cigarette stand, and blue glass ash tray. Finished in mahogany, cherry and olive green, with blue and gold trimmings..... **$15.95**

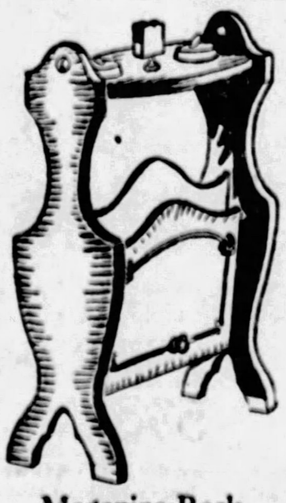

Magazine Rack and Smoker!

TWO conveniences in one! Handsome book trough Smoker. Bright colorful finishes in silver, decorated red and green. Smoking equipment consisting of 2 crystal ash trays and cigarette holders attached. Two large compartments for books, or magazines. Price..... **$7.95**

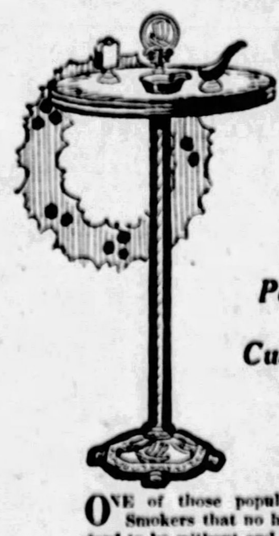

Free Parking for Customers

ONE of those popular portable Smokers that no home can afford to be without and which make such lovely, inexpensive gifts! Gold stippled red, and green finishes—metal base and handle. Smoking equipment attached **89c**

Downtown Store 911-921 Penn Ave. *Open Till 6 P. M.*

SPEAR'S TWO STORES Pittsburgh's Largest Home Furnishers

East Liberty Store Broad and Collins *Open Monday and Saturday Nights*

Especially at Christmas Time . . .

Your feet must be well and comfortable. Have the Dr. Scholl Foot Expert examine them and suggest the remedies you need. Service without fee. Midfloor

KAUFMANN & BAER CO.

PITTSBURGH UNIT OF GIMBEL BROTHERS, INC. SIXTH AVENUE AT SMITHFIELD STREET

Gifts Are Christmas Boxed Here

and wrapped in tissue, too, if you request it . . one of the services this store has planned to save your time at this busy season.

THE STORE OF A MILLION GIFTS

Merchandise Advertised Here On Sale Friday

STORE HOURS: 9 A. M. to 6 P. M.

Phone ATlantic 4400

Step in the Great New K. & B. Doorway—to Christmas

Radio Table for Set and Speaker

$12.50

Solves the puzzle of where to keep the radio set and speaker. Of fine mahogany finish. Choice of drawer or pull-out leaf.

K. & B. Co.—Fifth Floor.

Imported Tea or Chocolate Set

Of Warm Ivory Hue with Floral Patterns

$1.69

For cozy breakfasts and mid-afternoon snacks, this attractive set is a necessity. Covered pot and six tall cups, in three patterns. Pot handle imitates old bamboo.

K. & B. Co.—Seventh Floor

Gold Encrusted Salad Plates

In a Splendid Assortment of Colors—Each

69c

Beautiful, yet serviceable ornaments for any dinner table. A suggestion in decoration—choose a different color for each guest.

K. & B. Co.—Seventh Floor.

Novelty Garter & Handkerchief Set

Lace and Ribbon Trimmed Novelty Effects

50c and $1.00

Shirred ribbon garter in two shades and georgette or crepe de chine handkerchiefs tinted to match make a dainty and inexpensive gift. Lace and ribbon-flower trimmed and many colors to choose from.

K. & B. Co.—Street Floor.

Magazine Baskets

Wrought Iron or Wicker Are Popular

$1.00

Not only a receptacle for magazines at home, but a dash of brightness right next to the comfy reading chair. Many colors in either wicker or wrought iron.

K. & B. Co.—Seventh Floor.

Silk and Wool Remnants

½ Off

Thousands of yards of attractive lengths for dresses, blouses, etc. Including many of the season's most desirable weaves in plain and novelty designs. A wide diversity of colors.

K. & B. Co.—Second Floor.

New and Dainty Gift Aprons

$1.00

A gift not merely practical but sure to be welcomed with pleasure because of its attractiveness. Fresh and crisp-looking dimities and dotted swiss. Also linene. In all-over color effects or neatly appliqued.

K. & B. Co.—Second Floor.

Women's $6 to $12 Shoes Reduced

$4.85

That we may keep our stock from incomplete size ranges we have reduced these shoes to this low price. Wide diversity of styles and materials. Sizes are somewhat incomplete. Shoes by leading Brooklyn makers and Dr. Cahler.

K. & B. Co.—Midfloor.

Imported Linen Luncheon Sets

Cloth and Four Napkins in Gift Box

$1.89 Set

Colorful pure linen luncheon sets that are very popular for breakfast room or luncheon table. Colored borders and all over barred effects in rose, blue, green, orchid and gold. Cloth 49x49 inches.

K. & B. Co.—Second Floor.

50c Gifts in Notion Dept.

Ribbon garters in many colors with matching powder puff, attractively boxed, 50c.

Child's colored rubber apron with contrasting ruffles. In special Christmas gift box, 50c.

K. & B. Co.—Street Floor.

Artistic Needlepoint Chairs in Special Holiday Selling

Period Styles, as Useful as They Are Pleasing to the Eye

A group of 150 fine chairs, covered with needlepoint tapestries. These are our own importation from Belgium, purchased when the exchange rate was low. The generous 20% (and greater) reduction makes them an unusually fine purchase.

Illustrated on upper left is a Louis XVI chair with needlepoint tapestry figures in petit point. The lower chair is covered with medieval point work.

$ 59.75	Chairs, Priced	$ 47.75
$ 95.00	Chairs, Priced	$ 74.75
$125.00	Chairs, Priced	$ 97.50
$145.00	Chairs, Priced	$115.00
$179.50	Chairs, Priced	$139.50

500 New Needlepoint Footstools

In several shapes with needlepoint tapestry covering. Will give years of service.

$7.75 $8.75

K. & B. Co.—Ninth Floor.

Christmas Gift Things That a Man Will Enjoy

Pajamas of Amoskeag Flannelette

A variety of attractive patterns in button-front and middy styles. Fully proportioned, well made, of Amoskeag cloth. All sizes.....$2.00

Mufflers of Crepe and Silk-Radium

Of Velvo and Darbrook radium silk, with embroidered dots. Or in apple-blossom crepe with printed figures. In gray, tan and white.....$2.00

Rayon Stripe Shirts

Neatly patterned shirts in several colors, worked into white broadcloth background. Neckband and collar-attached styles. All sizes...$2.00

K. & B. Co.—Street Floor.

Formerly $59.50 to $69.50

Fur-Trimmed Coats

$45

Sports and Dressy Styles. For Women and Misses

Trimmed lavishly with such furs as Wolf, French Beaver, Pointed Wolf, Opossum, Badger, Kit Fox and Caracul. Sizes 14 to 18 and 34 to 44.

Unusual values, all! Coats tailored in the season's fashionable and subtle ways. One and few of a kind . . . regrouped and repriced to speed them on their way . . . and to make them available to you when you will most appreciate the savings.

K. & B. Co.—COAT SHOPS—Third Floor.

Exceptional!

Exactly 11

Smart Fur Coats

$139.50

2 Northern Seal Coats, with Cocoa Squirrel*
2 Northern Seal Coats, with Marmink trimmings*
1 Northern Seal Coat, with Fox Shawl collar*
1 Northern Seal Coat, with Skunk trimmings*
2 Brown Caracul Coats, with Brown Fox trimmings
1 Gray Pony Coat, with Fox collar
1 Baby Seal Coat in Smart Sports type
1 Black and White Calf Coat, Otter trimmed

Putting the warmth and incomparable Winter smartness of the fur coat within the reach of eleven women who arrive first for these coats tomorrow. All are tailored to K. & B. standard, attractively lined and fully guaranteed.

*Northern Seal is dyed coney.

K. & B. Co.—FUR SHOP—Third Floor.

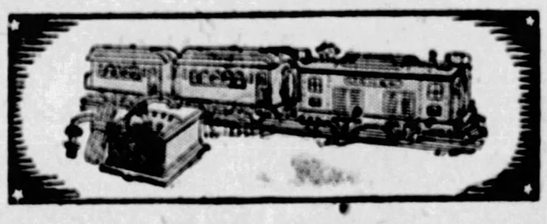

Friday Toy World Feature! "Lionel" Electric Trains

$13.95

A gift that every really up-and-doing boy wants! Many add to their trains each year! This particular special consists of reversible locomtive with 2 headlights; 2 illuminated coaches; 12 sections of track. Complete with Lionel transformer.

K. & B. Co.—TOY WORLD—Sixth Floor. (Use Escalators).

Children's Fancy Golf Hose A Happy Gift Thought

59c

To keep their feet warm and dry in this wet winter weather, heavy cotton golf hose, ⅞ length, in smart new patterns that they will love. Light and dark colored plaids and the new diamond designs. Sizes 8 to 10½.

K. & B. Co.—Street Floor.

Corduroy and Blanket Robes In Christmas Gift Box

$2.95

Brand new robes for women! Bought especially to feature in this early Christmas event! If someone on your gift list is going to get a pretty robe—this is your chance! . . . Blanket robes in light and dark colors in various patterns . . . wide wale corduroy robes in wanted blues, rose, etc. Long sleeve models; small, medium and large sizes.

K. & B. Co.—WOMEN'S NEGLIGEES—Fourth Floor.

These Rugs Will Make Ideal Gifts

Men and women cherish lasting gifts like beautiful room rugs, or scatter rugs. And we invite you to Christmas rug headquarters on the Eighth Floor—to inspect our stock of Royal Wiltons, Orientals and Chinese rugs.

Royal Wiltons Specially Priced $69.50

Worsted and wool Wiltons, patterned after rare Oriental and Chinese rugs. All have linen fringe. Sizes 9x12 and 8.3x10.6 feet.

Scatter Size Oriental Rugs $39.00

The beautiful blends of colors in these rugs strike a note of richness. Persian red, blue and ivory are the key colors. Average size 3.6x7 feet.

Chinese and Oriental Rugs $15

In this group are fine Mosuls, Baluchistans and Chinese throw rugs which would grace any floor. The sizes are from 3x5 to 3.6x6.6 feet.

Oval Wiltons at $6.50

These attractive oval-shaped bits of fine Wilton are suited to odd spaces of the floor. Taupe, rose, jade green, blue, mulberry and old rose are emphasized. Size 27x40 inches.

K. & B. Co.—Eighth Floor.

Boys' Sheep-Lined Coats—Mackinaws and Overcoats

$7.95

Many a boy's heart will be made glad Christmas morning by finding a new overcoat among his gifts! The sheep-lined coats of heavy moleskin have beaverized shawl collars . . . the mackinaws in shades of tan and brown are plaid lined . . . the school coats are also in tan and brown shades.

Sizes 8 to 18 in the lot. Specially priced for quick selling.

K. & B. Co.—BOYS' CLOTHING—Fourth Floor.

These Silver Inlaid Vases Will Make Splendid Gifts

$4.95

Exquisite Christmas gifts, vases of opaque glass in wine, red, blue, green or orchid, with silver inlaid bands and designs. Dozens of different sizes and shapes to choose from. Some with covers.

K. & B. Co.—Seventh Floor.

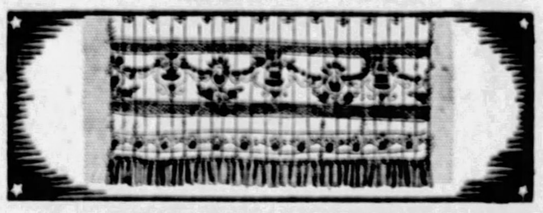

Grenadine Panel Curtains With or Without Fringe

$1.39

Soft colors and figured effects in Grenadine panel curtains that are new and very popular for dining room, bedroom or den. A solid color, white with colored figure or plain ecru, with or without fringe, 36 inches wide by 2¼ yards long. May be used single at narrow windows or in pairs at wide.

K. & B. Co.—Sixth Floor.

Collapsible Wooden Chairs Fine for Bridge Parties

$1.00

Chairs suitable for all kinds of holiday festivities. In mahogany or natural finish. Fold up and can be compactly put away when not in use. Comfortable, sturdy and well built. Specially priced when you need them the most for the holiday bridge parties.

K. & B. Co.—Fifth Floor.

Gift Ideas

Men's Beacon Lounging Robes

Imported Blanketing in Rich Colors

Men will like the comfort and warmth of these fine Beacon blanket robes. In ombre stripe or fancy figured effects, cord bound around collar, cuffs and pockets. Cable girdle to match. All sizes. $4.95.

K. & B. Co.—Fifth Floor.

Dainty New Silk Lingerie

Slips, Gowns, Chemises, Step-ins, etc.

No woman ever has too much silk lingerie. This of fine heavy crepe de chine would make delightful Christmas gifts. In pastel shades bewitchingly lace-trimmed. Bloomers, stepins, gowns, etc. Sizes 34 to 44. $1.95.

K. & B. Co.—Fourth Floor.

Plaid Blankets Wool-Mixed

Practical Gift for the Housewife

Soft, fluffy blankets in colorful block plaids, wool-mixed and very warm. Edges bound with wide sateen to match the plaids. 66x80, double bed size. Strongly made to give long service. In rose, blue, gold, heliotrope, gray and tan with white. Pair, $3.95.

K. & B. Co.—Second Floor.

Bridge Lamps Antique Finish

Complete with Hand-Painted Parchment Shade

Metal bases in the twisted stem style and the antique finish that has become newly popular. Complete with a parchment shade hand-painted with floral decorations. For the bachelor girl or man or the housewife. $2.95.

K. & B. Co.—Seventh Floor.

Gold Encrusted Colored Glassware

Candy Jars, Candy Boxes, Cake Plates, Etc.

$1.99

A wide variety of dishes including cheese and crackers, sugar and creamers, candlesticks in high or low style, cake plates and candy jars in peach-glow, gold or crystal glass with wide gold incrusted bands. An appropriate gift for the housewife.

K. & B. Co.—Seventh Floor.

Roller Skates for Girls and Boys

All-Steel Skate With Self-Contained Wheels

$1.85

To keep the children exercising out of doors, well-built, sturdy skates. Made with self-contained wheel that keeps the ball bearings in place, adjustable in size, leather straps.

K. & B. Co.—Fifth Floor.

GIFT AISLE

The third floor gift aisle is proving a boon to those who are wisely doing their Christmas shopping early. Our finest merchandise, purchased for the Christmas season, has been selected from all over the store and grouped in this one long aisle, so that you can find the just-right gift for every person after only a moment's seeking. The smaller gifts are grouped according to price.

For Men

For Him, who already has ties in profusion, there are special tables. Smoking jackets, and other smoking accessories, sport things, luggage, canes and umbrellas, belts and belt buckles—those and dozens of other suggestions. And if you are sure of your taste in cravats, you may even buy him those, from a special selection in which you can not go far wrong.

K. & B. Co.—Third Floor.

WITNESS SAYS BEACH CONFESSED

(Continued from Page One.)

today did the state definitely link Beach with the killing.

DEFENSE PROTESTS

Over defense protests the witness was permitted to describe Beach's story of the killing after declaring that Beach had wanted him to "get some money for Mr. Phillips." (Mr. Phillips subsequently was named a member of the defense counsel.)

Justice Campbell, the trial judge, interrupted the questioning to ask: "Did Beach say anything about where the shooting took place?"

Bark answered: "Thompson said to Beach, 'It looks from what the paper said it was an awful lonesome place,' and Beach said 'Yes, we had to do something so we could make a getaway.'

"Beach said when he drove up to this lonely place the old man started raising hell and he shot him, and as he walked off he (Beach) hollered back, 'Yo, hee,' and Mrs. Lilliendahl gave the alarm."

Bark's testimony was a terrific blow by the state. His statements completely contradicted Mrs. Lilliendahl's story that two Negro thugs killed her husband at the lonely spot.

By DAMON RUNYON.
Universal Service Staff Correspondent.

MAYS LANDING, N. J., Dec. 1.—Now for the dirt, folks! Draw closer, please.

There suddenly bobbed up yesterday in our little murder trial over here in quiet old Mays Landing, a big grim, and grimy man, with a large voice, telling snappy stories on the widow Lilliendahl and her alleged boy friend, the 35-year-old Willis Beach. I do wish you could see Willis!

This man came babbling of how—listen now!—of how he once caught these parties petting in the woods.

STUMBLED

I pause uncertainly at the threshold of detail, because I do not wish to find myself in jail, but the big idea is that the man stumbled over the Widow Lilliendahl and the small Romeo of the henroost, one dark night in the woods.

He struck a match and lighted a cigar and in the flare he caught the gleam of the Widow Lilliendahl's protruding front teeth shining out of the darkness like tombstones in a wheat field, as one inferred from his description, and recognized Willis Beach's tall forehead and gray hair and long nose.

"I drawed up my car and backed off, and told him to keep his distance," said the man, who was Herbert S. Lloyd of South Vineland, a steam engineer by present occupation, but at that time doing "horse work," as he said—meaning plowing and such like.

WASN'T FIRST TIME

"Did you think he was a marauder?" inquired old Robert McCarter, who is chief of the squad of lawyers defending Mrs. Lilliendahl, and the poultry producer against the charge that they killed the aged husband of the woman.

"Waal, I been caught in them things a-fore, and I wan't takin' no chances," said Lloyd.

"I believe you said Mrs. Lilliendahl's knee was exposed?" said McCarter, barking back to the droll story Lloyd told on direct examination, "What do you mean?"

"Waal," replied the witness, thoughtfully, "they wear 'em so short now you can't tell just when wimmen's dresses is up."

The crack knocked us for a row of appletrees. The little court house fairly teetered, and the bailiffs hammered for order between their own hee-haws.

The five lady jurors giggled discreetly, and smoothed down their own dresses, and even the Widow Lilliendahl wrinkled the corners of her mouth in a slight smile.

Lloyd had been out in the woods gathering oak leaves and pine boughs to bed down his cows. He called 'em "caows." He also said "Daown." He is a big, rough-hewn man, who wore shiny dark clothes and a sweater, and spoke very slowly.

He literally stumbled over the couple, he said, and Beach jumped up and cried:

"I don't want to hear anything about this—if I do it won't be well for you."

Lloyd knew the dead Dr. Lilliendahl, but he never told the doctor about those goings-on in the Sylvan dell. He saw the couple together on several occasions thereafter. When old McCarter asked him if he was sure of their identity, or sure on any of his other points, his reply would be: "I'm satisfied in my own mind."

AIDING NEEDY NOBLE--KLINE

(Continued from Page One.)

festation of applied love to the lives of those who need it most.

TWO-FOLD BLESSING

"I cannot imagine that anyone will have a truly happy and really contented Christmas who, hearing of this opportunity, passes it by. But I can visualize those who, having heard, answer the call. It seems to me that a peace equal to that which passeth all understanding will surround their couch as they enter the portals of slumberland on Christmas eve.

"Let these cases be presented to the people. They are the short and simple annals of the poor, but more eloquent in their own behalf than the most brilliant literary gem. They will stir Pittsburgh's soul. True to her character, saturated with loving kindness and good will, her men and women will so act that Pittsburgh's 'Twenty Neediest Cases' will be transformed into Pittsburgh's 'Twenty Merriest Christmases.'"

The Twenty Neediest Cases have been reported by the Associated Charities, the Catholic Charities of the Diocese of Pittsburgh, the Pittsburgh Association for the Improvement of the Poor, the Salvation Army and the Volunteers of America. Contributions should be made payable to the "Twenty Neediest Cases Fund" and sent to The Sun-Telegraph, Pittsburgh, Pa., or, if preferred, to one of the societies named.

All of the 20 cases were described in The Sunday Sun-Telegraph. One case will be described each day. Here is Case No. 4:

This is a case of trouble coming in bunches. Mr. A was in a train wreck and after recuperating from that was in an automobile accident. Now he is flat on his back. Their constant doctor bills and hospital bills have brought the family to the place where they found it necessary to ask aid. There are four children ranging in age from 6 weeks to 8 years. (Reported by the Salvation Army.)

Case No. 5 will be described tomorrow.

How 20 Neediest Cases Money May Be Sent

Designate the particular case you wish to help.

Checks or money orders should be made payable to the "Twenty Neediest Cases Fund" and sent to The Sun-Telegraph, Pittsburgh, Pa., or to the following cooperating organizations.

The Associated Charities of Pittsburgh, Fulton Building.

The Catholic Charities, Diocese of Pittsburgh, Wabash Building.

The Pittsburgh Association for the Improvement of the Poor, 428 Duquesne way.

The Salvation Army, 425 Second avenue.

The Volunteers of America, Volunteer Building, Pittsburgh.

THREATENS HER WITH SLEDGE

Her life having been threatened many times by her husband, who avowed he would use a sledge hammer on her, Rosa Geist, 2816 California avenue, proprietress of a store, wants a divorce from John J. Geist. She told Judge Thomas J. Ford that Geist kept the hammer handy, not only threatening her but also some of her friends. She claims Geist made his own whisky and drank to excess.

DRAVO COMPANY PLANS SHIPYARD IN DELAWARE

A shipbuilding and assembling plant in Wilmington, Del., with a frontage of 875 feet on the Christiana River, is to be erected by the Dravo Contracting Company of Pittsburgh, it was announced yesterday by company officials. The new plant, which will be devoted to building steel barges and floating equipment, will be in a position to make seaboard deliveries at New York, Philadelphia and Baltimore.

LITTLE BUFFALO MAN ENDS LIFE BY HANGING

SISTERSVILLE, W. Va., Dec. 1.—John C. Michaels, 69, farmer of Little Buffalo, ended his life by hanging in his barn.

KAUFMANN & BAER CO
BASEMENT STORE

Values Nothing Short of Phenomenal in This Sale of 297 New

Fine Fur-Trimmed Coats

For Less Than Cost of the Fur Alone in Most Instances

$29.50

These coats are the product of a well-known coat maker—whose labels we agreed to remove because of the low price at which these models are being sold!

Look at the Furs!

Russian Badger, Fox Paws, Caracul, Red or Kit Fox, Australian Opossum, Manchurian Wolf, Natural Opossum, Wallaby Opossum, Skunk, Bay Squirrel, French Beaver*, Pointed Wolf
*Dyed Coney.

High-Grade Materials!

Venise, Jewel Point, Charmolaine, Dovebloom, Broadine, Estrella, Montebello, Doesuede

EVERY COAT BRAND NEW!—Never before shown!—and being offered 'way below its real value! Coats luxuriously furred with the season's most favored peltries. Fur collars—fur fronts—deep fur cuffs—even fur bottoms. All coats are finished with the same care and precision that distinguish higher priced models—fully silk lined and warmly interlined; with inside pocket—inside tie to keep coat in place.

Sizes 12½ to 22½ for short women and misses. Regular sizes 14 to 42. A beautiful range of colors—black, pine-needle green, new blues, wood shades, new tans, rich reds, etc.

K. & B. Co.—Basement Store.

Call Atlantic 6200 — MEYER JONASSON & CO. — Oliver and Liberty Aves.

DRESS EVENT

Presenting Extensive Choosing at

$15

A Mode for Every Daytime Occasion

Silk Crepes, Satins, Printed Satins, Georgettes, Wool Crepes, Novelty Wools, Jerseys, Repps

EVER so many models to choose from and they cover a wide variety of needs. Afternoon types, informal youthful frocks, business-like tailored modes, utility frocks of novelty woolens for knockabout wear—bright shades to flash from beneath somber winter coats—medium and dark tones, too—styling that would do credit to higher priced models—misses' and women's sizes from 14 to 44.

Many charming numbers in black—rich tones of tan and brown—soft greens—new blues—bright reds—wine shades and others.

—Second Floor—

KNAPP BROTHERS COMPANY
20 DIAMOND SQUARE

FRIDAY SPECIALS!

Big Oyster Shipment Received Daily. Guaranteed Fresh!

Boston Haddock, lb. 15c
Smoked Haddie, lb. 20c
Boned B. White, lb. 25c
Mackerel .....lb. 25c
Boston Fillets...lb. 25c
Smoked Fillets, lb..25c
Salt Mackerel, lb...25c

Jumbo Frogs, Live and Dressed Turtles

Note to Dealers Who Buy Wholesale!

Drop us a card and get our price list and save money.

Thousands of Yards Fancy Wash Goods and Domestics

An opportune time to buy materials for household needs—dresses, aprons, underwear, sheets, etc. All reduced, yard 12½c

Light and Dark Novelty Percales, Yard 12½c
Dotted and Floral Dress Voiles, Yd. 12½c
Novelty Dress Batiste — Neat Figures, Yard 12½c
Novelty Tinted Ground Dress Challies, Yard 12½c
Checked Crepe Ginghams — Various Colors, Yard 12½c
Striped and Figured Dimities, Yard 12½c
Novelty Dress Ginghams, Yard...12½c
Silk Striped Dress and Underwear Voiles, Yard 12½c
Plain Jap Crepes — Wanted Colors, Yard 12½c
36-inch Bleached Hope Muslin, Yd. 12½c

K. & B. Co.—Basement Store.

Surprise Values in Men's Socks

Irregulars of Finer Grades, at About Actual Cost of the Yarns

A real bargain opportunity in strictly seamless socks of fancy rayon, rayon-and-wool novelties, heavy cotton mixtures and silk socks in self colors or with clox. Sizes 10 to 11 in the combined lot. Imperfections will not impair the wear. Men will buy in dozen lots when they see these socks.

17c
3 for 50c

Another Unusual Socks Offering

First quality and irregulars in socks of natural grey part-wool; extra fine novelty rayons, cotton-and-rayon striped effects, heather mixed cashmeres and heavy weight novelty wool socks.

29c
4 for $1.00

K. & B. Co.—Basement Store.

Only a limited number so get yours at once!

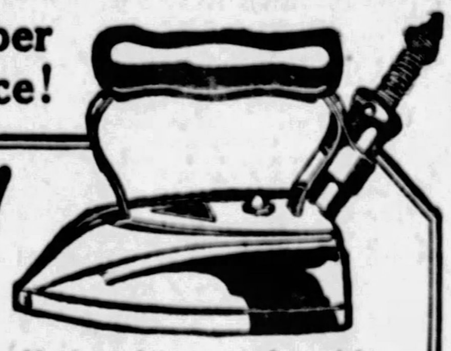

Only 75c. Cash!

—then small monthly payments of one dollar, added to your electric bill, will secure for you a wonderful, good-for a lifetime

American Beauty ELECTRIC IRON
The best iron made

You have always wanted one of these splendid irons. Now you can have it on terms so easy you will hardly notice the payments. Act quickly.

GAS AND ELECTRIC SHOPS

613 Liberty Ave. 435 SIXTH AVENUE 6119 Penn Ave.
NORTH SIDE BELLEVUE EAST PITTSBURGH HOMESTEAD BRADDOCK McKEESPORT BEAVER FALLS

An Ideal Christmas Gift

For Mother, Sister, Wife or Friend. Even Son, away at School will appreciate one.

The Quick Magic of Calcium!

Do you want a beautiful complexion *this week*? A skin that fairly *sparkles*? And color that is all your *own*? Then give your system just a little *calcium*!

Calcium clears away *every* impurity that keeps the skin sallow or dull. It keeps pores purged, and the cuticle clean. You'll feel and see the difference from the very first day you take a tiny, sugar-coated Stuart calcium wafer!

A five-day test will prove to you very conclusively the system's need for calcium, and the decided benefit from these little wafers. Your druggist has them—the test size for pocket is 10c. Or the family size, 60c.

Stuart's Calcium Wafers

SOLD AND GUARANTEED BY EVERY DRUGGIST

Exactly SUITS ELDERLY PEOPLE

Foley's Honey and Tar Compound quickly stops teasing harassing coughs that tire out and prevent sleep. No chloroform, no opiates to dry up secretions and cause constipation. Ideal for elderly persons.

SOLD EVERYWHERE

FOLEY'S HONEY-TAR COMPOUND

Little Tots' Brushed Wool Sweater Sets

$4.98

Sweater, Leggings, Mittens and Cap

A soft, warm set for tiny tots and babies. An excellent quality of brushed wool in pink, blue, white and buff. Sweater has knitted collar, button front, pockets and belt. Set packed in special Christmas box. Will make a much appreciated and very practical gift.

K. & B. Co.—Basement Store.

Handkerchief Felt Hats, Specially Priced

$2.95

Smart Trimming Effects

Of soft "Pony finish" and "Crown" felt that readily folds into a small bundle to fit your coat or slicker pocket. Very smart, too, trimmed with novelty pins, ribbons, etc. Many large head sizes.

Glass beaded hats included in the lot.

K. & B. Co.—Basement Store.

Christmas Store Hours:
9 A. M. to 6 P. M.

JOSEPH HORNE CO

The MAIN FLOOR *of the* CHRISTMAS STORE

Where the Gift Quest Will Begin and End for Thousands

The Complete Jewelry Shop

When one contemplates gifts, one naturally thinks of jewelry—and of the Horne Jewelry Shop with its complete and interesting assortments.

Its showing reflects months of careful preparation...of selections made in the jewelry centers overseas, of choices made in our best American sources...of authentic style, highest quality standards and good taste.

FINE JEWELRY..rings, bracelets, necklaces..set with precious or semi-precious stones. Sterling worth and perfect taste for the "particular" gift.

SIMULATED JEWELRY . . . effective simulations of precious stones and metals to please the woman who must have the "latest."

NOVELTY JEWELRY...smaller articles in wide variety. Suggestions for the gift that must not cost too much.

HANDBAGS...replicas of the season's successes, in leathers, silks and other materials for daytime; scintillating creations for evening.

LEATHER GOODS...smoking, dressing table, or traveling accessories are but a few of the suggestions offered your gift list.

SILVERWARE...in plated ware or sterling. Old Sheffield Plate and Old English Silver of the George III period are included.

CLOCKS...gifts for the home. In varied styles to meet varied tastes...boudoir, mantel chime or modernistic French are but a few suggestions here.

WATCHES...a wide selection of dependable timekeepers, in dress or sports styles; for men, women, or children.

Gifts to Compliment a Woman

Fine Toiletries

A shop that caters to loveliness all the year 'round... a logical place to seek gifts of distinction that will be sure to flatter the most discriminating.

Here are assembled rare perfumes...delicate cosmetics to caress fine skins . . . accessories to the most luxurious baths...appointments for charming dressing tables—perfumizers, perfume droppers, powder bowls, make-up boxes, as well as comb and brush sets...perfume-burning lamps ...incense...smart vanities.

The contributions of scores of famous creators—Caron, Gabilla, D'Orsay, Ybry, Houbigant, Guerlain, Chanel, Raymond, Isabey, Lerys, Lelong, Corday.

Hosiery and Gloves

Can Well Be Given Together

Two adjacent departments make such shopping easy.

Glove and Hosiery Ensemble Gifts—an interesting idea. Give the two together to harmonize, in color—or in spirit. As, for example, white kid gloves with a pair of lace evening hose: a pair of pigskins in the same box with some sporting English stockings.

The Glove Wardrobe—An innovation that suggests a gift of more generosity than is possible in the giving of a single pair. Fancy three-pair combinations such as this: a pair of new antelopes for dress; suedes, hand-stitched in black for tailored times; and pigskins for sports. Or perhaps a pair of white doeskins for afternoon; washable mocha slip-ons for shopping; fur-lined horse-hides for driving.

The Hosiery Wardrobe can be carried out in the same manner. Consider how interesting might be a box that contained a pair of fish-net for evening, a pair of sheer chiffons for afternoon, and service-weights for morning. Or, again, openwork lace clocks for dress, silk-and-wools for tailored occasions, and gaily patterned imported wools for winter sports.

The Silk Shop Presents Many Gift Suggestions

An unusual gift—a length of one of the smart new silks, attractively boxed. At Horne's you will find silks of all kinds in great variety, and you may be sure of their style-rightness and their excellent quality. See the new "Americana" series of prints; the "Talk-O'-Town" prints; the American Indian group. These are among the most interesting of a wide variety of spring novelties.

The Christmas Book Store

INCREASED to almost twice its usual size . . . in charge of well-trained people who can lend intelligent assistance in making selections . . . a huge stock, classified by subjects to facilitate choices further.

Children's Books occupy almost half the entire space, in an adjoining section. Fine Bindings also have an extensive showing.

Book Information Service will be glad to assist you in searching for first editions, rare, old out-of-print volumes, etc.

Gift Books Wrapped and Sent Prepaid to Any Part of the United States.

IN THE MEN'S STORE

A Presentation of

Men's Neckwear

$1.00 and $1.50

Of especial interest to those who buy in quantities for Christmas giving.

Selections are at their best now, in these lines...hundreds of attractive ties, in diagonal striped and figured patterns... in a variety of color combinations, are shown.

At the first price: poplins, taffetas, crepes and other good-wearing fabrics.

At the second price: imported and domestic mogadors, taffetas and reps.

A Greatly Enlarged Section of

HANDKERCHIEFS

A new location, a new arrangement, in triple the amount of space, a display that includes an astonishing number of unusual gift suggestions—this is the Christmas Handkerchief Department at Horne's.

In the well-lighted corner of the store extending from the entrance on Penn Avenue to the first entrance on Stanwix Street, with attractive counter and table displays, gift seekers are provided with the maximum of comfort and pleasure in making their choices.

A wide selection for Men, Women, and Children, chosen especially for this occasion in far-off Ireland, France, Switzerland, Belgium, Italy, Germany, England, and Austria. All that might be expected in distinctive Handkerchief gifts is here.

Rhinestone Ornaments

Flowers and butterflies, graceful as can be, and scintillating with rhinestones and colored brilliants. $1.00 to $5.00.

(Trimming Department)

Ribbons

For Package Tying

An essential part of your gift. We have an unusual selection, many of which are exclusive with Joseph Horne Co. Including satin, gauze, metal, and combinations of these. Prices range from 98c for a spool of 50 yards to $3.35 for 10 yards.

Novelties

Ribbon novelties such as garters, sachets, decorated powder puffs, lingerie pins, flower-covered, make dainty and inexpensive gifts.

Boudoir Dolls

Party and boudoir dolls come beautifully dressed at $10.00 to $65.00. Or ready to dress from $2.50 to $5.00.

Great Variety in Neckwear

Scarfs of Surah silk, hand-painted or hand-blocked crepe de chine for the more tailored; feathery chiffon, double width, for the daintily feminine. $1.95 to $10.95.

Evening Shawls, almost a formal necessity this season, in crepe de chine or metal cloth combinations. $12.95 to $65.00.

Collar and Cuff Sets are appreciated remembrances, $1.00 to $3.95.

Notions of Gift-Charm

A distinctive assemblage of small gifts presented in a fascinating variety.

For women who sew there are fitted work baskets, sewing rolls, needle cases, cunning animal pincushions, tape measures in many guises, emeries, scissor sets in leather cases, and thimbles.

For the guest room, or for her own bedroom, there are enameled hat stands, coat hangers, and shoe trees, fancy shoe horns, and attractive garment bags, shoe wardrobes and hat boxes of matching ticking.

Gift Umbrellas

For men or women—umbrellas that belie their sturdy practicality by their unusual attractiveness.

Many take to handles for decoration and show rare carved birds or animals. Others have iridescent tips and handles to match. Still others are gold or silver tipped. One cunning handle shows a pelican encased in a clear amber handle.

An unusually interesting assortment—and with a price range that will prove satisfactory to any gift-seeker.

The Linen Shop

Replete With Gift Selections

Pittsburgh's "largest and best stocked Linen Department" takes on an especial significance in this season of gift selecting. There are selections in linens of every kind from the modern colored damasks to the most elaborate of luncheon cloths, all of the high quality for which Horne linens have always been known.

Table Linens from the finest of hand-woven damasks from Ireland to the pretty and informal luncheon and breakfast nook sets with colored designs.

Towels offer a wide variety, including Spanish hand-embroidered linen ones, the Italian fringed linen towels, hand-embroidered towels, and gift sets of Turkish towels and wash cloths to match.

Decorative Linens include elaborate and beautiful luncheon cloths and sets, lovely Tuscany laces to be made into sets, bridge sets and scarfs.

Bed Linens offer hemstitched sheets and pillow cases, or very fine embroidered sets.

A Host of Fascinating Gifts in

The Stationery Section

A department with many interesting possibilities for the Christmas shopper...brimming over with fascinating novelties, many of them imported...some of them amusing trifles, others really fine gifts...all with enough usefulness to make them very welcome. There are too many to describe, but you are invited to see how much originality and ingenuity has gone into the fashioning of such things as these:

Writing Paper
Desk Sets
Book Ends
Poker and Bridge Sets
Decorated Boxes
Diaries and Notebooks
Smokers' Supplies for Bridge Tables

EAGER PUBLIC GRABS SUN-TELEGRAPH COMICS BOOK

Rush Order for 5,000 More Given Printer

A new order for 5,000 additional "All the Funny Folks," master comics book, was sent to the printers this morning.

For yesterday, instead of hundreds of coupons and 69-cent money orders coming into the Sun-Telegraph or its various dealers, the number became thousands.

Dealers who had barely placed the books on exhibition in their windows a few days ago, reported that they were sold out and demanded more copies.

The reasons were in the attractiveness of the book, its value—only 69 cents—its 112 pages and 500 full color illustrations. But people who saw it realized that above all else, it furnished the ideal Christmas gift for the children, their's and their relatives' and friends'.

Between its green cloth covers are the stories and pictures of all the Hearst comic characters. Drawn and created by the leading comic caricaturists in the land. Barney Google and Sparky. Jiggs and Maggie and Dinty, Tillie, Mac, Jerry, Abie—all these everyday friends of the children of Western Pennsylvania are in it.

A partial list of dealers who are handling the books follows. If they cannot supply you, send in the coupon in the advertisement, elsewhere in this paper, attach the prescribed money in small denomination stamps, money order or check, and send these to "All the Funny Folks" department, Pittsburgh Sun-Telegraph.

DOWNTOWN
The Sun-Telegraph Main Office, Gazette Square.
The Sun-Telegraph Downtown Office, Sixth and Liberty avenue.

HERRON HILL
M. Marcus, 2167 Center avenue.
C. Walter, 1915 Center avenue.
W. Smith, 925 Wylie avenue.
Thumm Brothers, 1100 Wylie avenue.
Walter Reinecker, 636 Herron avenue.

LAWRENCEVILLE
S. Chase, 3110 Penn avenue.
Keystone Drug Store, 3617 Butler street.
I. C. Davis, 4028 Butler street.
J. Kutberg, 4211 Butler street.
S. Bleakley, Forty-seventh and Plummer.
H. Harris, 5173 Butler street.
Kunner & O'Connor, McCandless and Butler.
V. Banks, 6128 Butler street.
J. Yost, 4617 Butler street.

EAST LIBERTY
A. C. Mackmeyer, 5435 Penn ave.
M. Ruben, 5232 Penn avenue.
Evaline Pharmacy, Evaline and Penn avenue.
J. Godat, 5109 Penn avenue.
H. P. Keeley, 4069 Penn avenue.
M. Englesburg, 3821 Penn avenue.
J. Little, 3824 Penn avenue.

OAKLAND
C. M. Stauft, 3806 Forbes street.
Gus Miller, 2801 Forbes street.
Frank Craben, 2899 Forbes street.

SQUIRREL HILL
Frahk Youngk, 1931 Murray ave.
C. J. Weiss' Drug Store, Hazelwood and Murray avenues.
Owen Neuman, 4377 Murray ave.
Hazel News Co., 4200 Murray ave.

SOUTH SIDE
Jacob Gerwig, 1916 Carson street.
Fred Breitweiser, 73 Thirteenth street.

NORTH SIDE
William Anderson, 611 Chestnut street.
Vogler & Lang, Cedar and Ohio streets.
Park Confectionery Store, 222 East Ohio street.
Casey Cigar Store, 106 Anderson street.
Louie's Confectionery Store, Taylor and Monterey streets.
Marry Confectionery Store, 1331 Federal street.
Danny's Cigar Store, 1246 Irwin avenue.
Mohr Confectionery Store, Irwin and Jackson.
J. N. Palmer, 1621 Federal street.
Whitehill Pharmacy, 1200 Allegheny avenue.
Rosen Confectionery Store, Beaver and Franklin streets.
Muhr Confectionery Store, Preble avenue and Eckert street.
Farrell Confectionery Store, 1441 Woods Run avenue.
Carey Confectionery Store, Woods Run avenue and Brighton road.

AVALON, PA.
W. W. Espy Drug Store, 2 California avenue.

BELLEVUE, PA.
Young's Drug Store, Lincoln and Fremont avenues.
Sipe's Drug Store, Lincoln and Balph avenues.

CRAFTON
Fred Bronchain, Crafton Bridge.
McKibbon News Store, 3 Stratmore avenue.
Crafton News Co., 53 Station st.

CORLISS
Crosier & Elicker, 2830 Chartiers avenue.

CARNEGIE
Carnegie News Co., Main and Broadway.
J. E. Jolly, 409 Carothers avenue, Glendale.

ELLIOTT
Elliott News Co., 929 Chartiers avenue.

EMSWORTH
Latshaw Pharmacy, North and Center avenue.

ETNA
Charles Eisler, 2 Freeport street

MUST PAY OLD FINES OR BE SENT TO JAIL

WELLSVILLE, O., Dec. 1.—"Pay up or go to jail." This ultimatum was issued by Mayor W. L. Fogo as he launched a campaign for the collection of all back fines on the city books. The mayor, who acts as police judge, sent Samuel Guidana, delinquent on a $30 fine, to jail and collected $200 from three other persons in the first day of his "cleanup." Fogo says he will start the new year with a clean slate.

UP THE RIVER

PAYMASTER'S SLAYER

Ex-patrolman Daniel J. Graham (left), sentenced to death for the murder of a paymaster in New York City, was sent to Sing Sing, manacled to Thomas Hyland, another killer. "Make this a good one," he said, as the photographer leveled his camera.

MARRIED FOUR MONTHS, HE "CHEATED" ON HER

Four months after their marriage she heard her husband was unfaithful and he admitted it. Rose Schwab Born testified in her suit for divorce against John Adam Born before Judge Thomas J. Ford. The couple separated and Mrs. Born, who is in her early twenties, is now making her own living.

SECOND-STORY ROBBER GETS $300 IN CLOTHING

Jewelry and clothing worth $300 were stolen from the second floor apartment of Mrs. Jeannette MacKenzie, 809 Federal street, last night. The thief climbed a fire escape to reach the apartment.

1926 BALLOTS IMPOUNDED

The impounding of the ballot boxes containing ballots cast in the November, 1926, election in the counties of Western Pennsylvania outside of Allegheny county has been completed, according to a report filed yesterday by United States Marshal James C. McGregor with the Federal clerk of courts. The Allegheny county boxes were seized a year ago.

The impounding of the ballots were ordered by Federal Court judges, September 16, at the request of Senator-elect William S. Vare and William B. Wilson, his opponent.

MISSION ASKS DOLLS EARLY

(Continued from Page Three.)

Carrick.
Dormont News Company, 1501 Potomac avenue, Dormont.
Brookline News Company, 914 Brookline boulevard.
Mt. Lebanon News Company, West Liberty avenue and Washington road.
George E. Jelley, 1211½ Grandview avenue.

WEST END AND ADJOINING BOROUGHS
Louis Scott, 441 Main street.
Crozier and Elicker, 2830 Chartiers avenue.
Carnegie News Company, 153 East Main street, Carnegie.
Crafton News Company, 53 Station street, Crafton.
M. Somach, Ingram.
Colbeck Brothers, 704 Island avenue, McKees Rocks.
Thomas M. Riley, 716 Chartiers avenue, McKees Rocks.

NORTH SIDE AND ADJOINING BOROUGHS
T. C. Kidner, 808 Federal street.
T. J. Casey, 106 Anderson street.
Rosen Confectionery, 1526 Beaver avenue.
James F. Carey, 3241 Brighton road.
Keagy's Pharmacy, 2823 Perrysville avenue.
W. W. Espy, 7117 Church avenue, Ben Avon.
Reeves Drug Store, 643 California avenue, Avalon.
Sipe Drug Store, 501 Lincoln avenue, Bellevue.
Mrs. William Hare, 235 Center avenue, Emsworth, Pa.

SURROUNDING BOROUGHS
Aspinwall News Company, Aspinwall.
Mose's Book and Cigar Shop, 735 Braddock avenue, Braddock.
T. C. O'Donovan, 406 Mill street, Coraopolis.
G. A. Cale, 7 Grant avenue, Duquesne.
Charles F. Eissler, 7 Freeport street, Etna.
Homestead Motor Supply Company, 102 East Eighth avenue, Homestead.
Millvale News Company, Millvale.
Tochill Brothers, Pitcairn.
Sharpsburg News Company, 604 Main street, Sharpsburg.
Sewickley News Company, Sewickley.
Swissvale News Company, 7600 Edgewood avenue, Swissvale.
Thomas John, 405 West Eighth avenue, West Homestead.
Kiser Brothers, 710 Penn avenue, Wilkinsburg.

NEW BELLEVUE BANK OPENS BUSINESS TODAY

The Citizens Trust Company of Bellevue, organized three months ago to take over the Citizens National Bank of Bellevue, today will formally transact its first business and the Citizens National Bank will end its existence. The trust company has under construction a new banking house at 535 Lincoln avenue which is expected to be completed by March 1 and during the construction business will be transacted in a temporary location at Hawley and Lincoln avenues.

ALLEGHENY ELKS TO HOLD MEMORIAL ON SUNDAY

Allegheny Lodge No. 339, B. P. O. Elks, will hold its memorial services at 8 p. m. Sunday in its Cedar avenue temple. Exalted Ruler W. S. Hieber will be assisted by Dr. J. Earl Remlinger, Charles E. Staving, Thomas P. Kelly, G. J. Schondelmeyer, George F. P. Langfit and E. T. Walter.

The committee in charge consists of Chairman Herman Mihm, Joseph Allabaugh, W. M. McGiffin, A. J. Weber, A. A. Ramming, L. Heindorf, James Conroy, William J. McMillan and F. J. Schrader.

WATCHES
only the best
GRUEN • LONGINES • ELGIN
ILLINOIS • HAMILTON
Sam. F. Sipe
Diamonds · Pearls · Other Precious Stones
Silver · Crystal · Clocks · Leather Novelties
424 WOOD STREET at DIAMOND STREET

Dr. H. V. Walls
P. G. JOHNS HOPKINS MEDICAL SCHOOL, UNIVERSITY OF PARIS, HOSPITALS LONDON, EDINBURGH, PARIS.
DR. WALLS INVITES YOU
FREE LECTURE
on
Health, Beauty and Good Teeth
Don't Miss It
Learn the Relation of Good Teeth to Health and Beauty.
FRIDAY (Dec. 2) 10 A. M. to 12 NOON
FREE EXAMINATION. Established 1895. CREDIT.
Doctor WALLS WHITE DENTISTS
Corner MARKET 501 Market Street Corner LIBERTY

We Bid You Welcome

IT IS GAY WITHIN OUR PORTALS AND AGLOW WITH CHRISTMAS CHEER. THE SPIRIT OF YE OLD TIME YULETIDE FINDS INSPIRATION IN THE "LET'S BE MERRY" EXPRESSIONS OF OUR CHRISTMAS CLUB MEMBERS WHO, HAVING RECEIVED THEIR CHECKS, ARE NOW CASHING THEM AND PLANNING TO SCATTER SUNSHINE AMONG THOSE NEAREST AND DEAREST TO THEM. HAPPILY THEY AGAIN ENROLL AND PREPARE FOR A GREATER HOLIDAY IN 1928.

OUR CLUB WOULD LIKE TO NUMBER YOU AND YOUR WHOLE FAMILY AMONG ITS MEMBERS.

DIAMOND NATIONAL BANK
CHRISTMAS CLUB
FIFTH and LIBERTY AVES.
PITTSBURGH

READY
JANUARY, 1928
A Magnificent New Business Structure
Construction Progress Far Ahead of Schedule
CLARK BUILDING
Liberty Ave. & Seventh St.

24 Stories of Offices and Showrooms.
Beautiful marble corridors.
Eight high-speed automatic Otis elevators.
Offices range from 300 sq ing leased from the plans, area of 10,000 sq. ft.
Preferred Locations now be- ft. to entire floor with an full information on request.
Renting Agent:
C. N. ABERNETHY
1708 Keenan Building
Phone Atlantic 4895
Horwar-Haven Co., Arch. & Engr., Phila.
CLARK BUILDING
Liberty Avenue and Seventh Street
OWNER: STANLEY-DAVIS-CLARK CORP.
OCCUPANCY JANUARY, 1928. John J. McGuirk, Pres.

Now! at Grabowsky's—Important
Sale of Dresses
Reductions Average One-Third—Many at Half-Price
This Involves Practically the Entire Stock of Fall and Winter Dresses! All in all, A Collection Including Models for Every Occasion—Sports, Semi-formal and Formal. In View of the Very Drastic Reductions, All Sales Will Be Final.

Satin and Crepe Dresses, Were $69.50 $35
Misses' and small women's models in blue, beige, green and black.

Velvet Dinner Dresses, Were $110 69.50
Simple, unadorned models in green, apricot, rose, sapphire, and so forth.

Chiffon Dinner Dresses, Were $95.00 59.50
Also semi-formal Satin frocks. Orchid, maize, coral, gray and other high shades.

Sports Dresses
Kasha, Crepella, Jersey and Rodier sports fabrics, in youthful modes.
Were $85 to $165
39.50 to 97.50

Afternoon Frocks
Satins, Velvets, Flamingo Crepe and Elizabeth Crepe in various new colorings.
Were $85 to $175
69.50 to 97.50

Velvet Dresses
Printed, figured and plain Velvets in a varied array of styles for afternoon wear.
Were $165 to $265
97.50 to 169.50

Evening Wraps and Formal Coats

Black Velvet Wrap, lined with Coral Velvet ..... Was $235 $175
Blue-and-Gold Lame Wrap, with blue velvet lining. Trimmed with Fox ..... Was $265 $195
Green Metallic Wrap, lined with Green Velvet, and trimmed with white Hare ..... Was $365 $235
Red-and-Gold Wrap of imported Velvet ..... Was $335 $265
Formal Afternoon Coat of Black-and-Brown Velvet..... Was $285 $195
Black Velvet Afternoon Coat, trimmed with Chinchilette..... Was $365 $250

Grabowsky's
514 and 516 WOOD STREET. ESTABLISHED 1875.

(Advertisement)

THE DOCTOR SAID PNEUMONIA
It came from a cold and common colds are always dangerous.
BULGARIAN HERB TEA
Steaming Hot Breaks Up Colds
Doctors and Druggists say Bulgarian Herb (Blood) Tea taken hot is the best way to break up a cold quickly.
Bulgarian Herb (Blood) Tea relieves constipation, indigestion, liver and kidney disorders. It enriches and improves the blood. A pure, safe vegetable remedy for the entire family.
Ask your druggist today for Bulgarian Herb (Blood) Tea. 35c, 75c, $1.25.
"DON'T FOOL AROUND WITH A COLD"

VOTE MACHINES WOULD SAVE $92,825, WOMEN SAY

End Ballot Cost Too, League Points Out

Voting machines would reduce the cost of holding elections in Pittsburgh $92,825 a year, it was declared today by the League of Women Voters, whose officers asserted that there would be an additional saving through the elimination of much of the printing expense for paper ballots. It would cost Pittsburgh $550,000 to install voting machines, they said, but they would more than pay for themselves within six years. The manufacturers of the devices have offered to let the city pay for them in installments out of the savings effected through their adoption.

The league, of which Mrs. J. O. Miller, of Pittsburgh, is state chairman, has estimated, in detailed compilations, that voting machines would save Philadelphia $187,930 a year in election expenses; would save Scranton $12,220 a year; Harrisburg, $4,270 a year; Erie, $3,516, and Galeton borough, Potter county, $110. Galeton is a community with only two voting districts and is cited as showing that it would be profitable for small towns to make the change.

Pennsylvanians will be called upon next year to vote on a proposed amendment to the Constitution authorizing the Legislature to grant the right to any community to use voting machines on petition of the community.

MACHINES PRAISED.

In regard to this matter Mrs. Miller said today:

"Voting machines have already been used in several other states, notably New York, so their advantages and disadvantages are fully known. However, the voters may expect that the politicians who are opposed to a rapid and accurate count of the vote in their districts will do everything possible to ground the issue.

"Today in corporations where financial and statistical computations must be made, every possible labor-saving device is installed and it is recognized that many of these devices are much more accurate than human agencies. In many of our large municipalities from 200 to 300 candidates appear on the primary ballot, and even if the election board is absolutely honest, serious errors may be made in keeping a tally where so many candidates are involved. This would be entirely obviated by the voting machine.

"In addition, the returns would come in promptly, and there would be no excuse for districts like the First, Second and Third of Pittsburgh holding out their returns for 73 hours, or even five days, as I understand has happened."

LEAGUE CITES SAVING.

Here is the League of Women Voters' estimate of the savings that voting machines would make possible for the taxpayers of Pittsburgh:

Present annual cost per district for the conduct of elections:

One judge (primary and election)	$ 35
Two inspectors (primary and election)	40
Two clerks (primary and election)	40
One constable (primary and election)	10
Rent (primary and election)	40
Four registration days (four registrars at $10 per day)	160
Annual expense per district	$325

There are 69 election districts in Pittsburgh at the present time with an average of less than 250 voters per district. In all cities where voting machines are in use it is possible to consolidate districts so as to provide an average of 600 voters to a district. On this basis more than half of the number of districts in Pittsburgh could be eliminated, but due to geographical handicaps and the inconveniences to the voters that might result it is deemed advisable to eliminate only 229 districts, or about one-third of the total number.

The elimination of 229 districts with an average annual expense of $325 would amount to	$ 74,425
Annual saving through the use of voting machines	$ 92,825

The purchase price of 500 machines, providing one for each of the 460 districts of election and 40 in reserve for congested polling places, would amount to 550,000

In six years the annual saving of $92,825 would amount to 556,950

Or more than the purchase price of the machines, after which there would be a direct annual saving to the taxpayers of 92,825

(The above estimate does not include a considerable saving by reason of the elimination of a large portion of the printing expense for paper ballots and other election supplies, but it can be conservatively stated that these items will more than offset interest, insurance and depreciation charges.)

Expenses which can be dispensed with, which, for the remaining 460 districts would amount to	18,400

BOSTON ATTORNEY DIES WHILE PLEADING CASE

BOSTON, Dec. 1.—(AP.)—Charles F. Choate, Jr., 61, leading Boston attorney, died suddenly after being stricken ill while appearing in a case in Federal Court here.

STEAL 2 RUGS AND AIR PUMP FROM CHURCH

MOUNDSVILLE, W. Va., Dec. 1.—The Roberts Ridge Church, near here, yielded two rugs, an air pump and a gasoline lamp to thieves who entered by prying open a window.

CLAIRTON SPAN READY SOON

With the Monongahela River span already closed and the steel work to be finished about the first of the year, the new Glassport-Clairton Bridge will be ready for service by spring of 1928, county engineers said. The span will afford one of the most important traffic relief facilities ever projected for the Monongala Valley. It will cost $1,468,000. The bridge is 2,220.5 feet long and carries a 21-foot roadway with two eight-foot sidewalks. The channel span is 400 feet in length and the structure is of the deck cantilever type with plate girder approaches.

The new bridge connects at the Glassport end with the county's main highway from Glassport to Elizabeth. On the Clairton side, the span connects with State street, the main thoroughfare from Dravosburg through Clairton to West Elizabeth.

DR. MARCY TO ADDRESS SEAL SALE CHAIRMEN

Dr. C. Howard Marcy, medical superintendent of the Tuberculosis League of Pittsburgh, will address the chairman of the various booths for the annual sale of Tuberculosis Christmas Seals, at a meeting to be held in the Woman's City Club rooms on the club floor of the William Penn Hotel at 2:30 p. m. today.

EX-MAYOR SUES 5 FOR SLANDER

MARTINS PERRY, O., Dec. 1.—Five local men were named defendants yesterday in suits for $15,000 each by Charles Coleman, ex-mayor, who was defeated when he ran for that office last month. Four of the men are charged with having accused him of being drunk and a fifth said he was an atheist, Coleman avers.

For Colds, Grip or Influenza
and as a Preventive, take Laxative BROMO QUININE Tablets. A Safe and Proven Remedy. Look for signature of E. W. Grove on the box. 30c.
—Advertisement.

Easy to get Children to take Brioschi for Sour Stomach

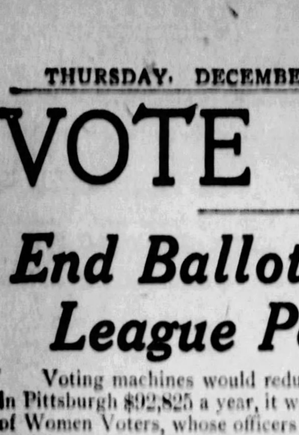

Sparkling and fizzy it tastes so good they ask for more. And just a glassful in the morning will set those little stomachs right. Brioschi is gently laxative. Try it today and notice how spirits pick up and the upset stomach quickly disappears. For all forms of hyperacidity in both young and old you'll find nothing better than

BRIOSCHI
(Pronounced Bree-osky)

75 cents the large can of 24 drinks at all Italian stores, your favorite druggist or any May Drug Store.

Sole Distributors
G. Ceribelli & Co.
876 West Broadway, New York City

The "Old Reliable"
Shell Rims Flexible Temples Cylinder Bridge Metal lined Frame

AND BIFOCAL LENSES FOR FAR AND NEAR
Special Price for Friday and Sat. $4.50
Examination Included
READING GLASSES COMPLETE, $3

LEVINE OPTICAL CO.
Dr. LeVine, Optometrist
3rd FLOOR KEENAN BLDG.
443 Liberty—at 7th St.
Take Elevator.
Open 9 to 5:30 Daily.
Saturday to 8 P. M.

A Christmas Gift for the Whole Family!

$5 down ONE YEAR TO PAY!
Every Range Delivered and Connected Free

Can you imagine a gift that would make "her" happier than a gleaming all-white Tappan Gas Range? A range with the newest improved features—such as oven heat control—enamel oven linings—service drawer under the burners—add an *oversize* ventilated oven, roomy enough for even the large holiday meals!

A new Tappan Range will bring year-around pleasure not only to the one who uses it, but to *all the family.*

Take advantage of this Christmas Offer on Tappan Gas Ranges.

GAS AND ELECTRIC SHOPS

435 SIXTH AVENUE — JENKINS ARCADE — 613 LIBERTY AVENUE

NORTH SIDE, 320 W. Ohio Street
McKEESPORT, 215 Fifth Avenue
EAST LIBERTY, 6119 Penn Avenue
EAST PITTSBURGH, 106 Electric Avenue
BRADDOCK, 620 Braddock Avenue
BEAVER FALLS, 1317 Seventh Avenue
HOMESTEAD, 335 E. Eighth Avenue
BELLEVUE, 539 Lincoln Avenue

Cooking Demonstrations at Utility Hall, 435 Sixth Avenue
Monday, Wednesday and Friday, 2:00 P. M.

CHRISTMAS STORE HOURS: OPEN DAILY AND SATURDAY FROM 9 A. M. UNTIL 6 P. M.

THE STORE OF PRACTICAL CHRISTMAS GIFTS

Lewin-Neiman Co. SMITHFIELD ST. CORNER POST OFFICE

Girls' Dresses 1.00

Mother's gift to little daughter. Pretty frocks of jerseys, broadcloths, prints, ginghams, etc., in newest styles. Sizes 7 to 14. Also tots' rompers, creepers, dresses, 1 to 6.
(Lewin-Neiman Co.—Fifth Floor)

Pajamas 2.98

Attractive pajamas of splendid quality rayon in sizes 15, 16 and 17. Neatly trimmed. All colors. Lovely gifts!
(Lewin-Neiman Co.—Main Floor)

Silk Hose 1.35

Full fashioned pure thread silk hose in chiffon and service weights with square and fancy pointed heels. All colors.
(Lewin-Neiman Co.—Main Floor)

Kid Gloves 2.29

Ideal gifts! Genuine "Centemeri" kid gloves in all the favored styles for sports and dress wear. Wanted colors. All sizes in the lot.
(Lewin-Neiman Co.—Main Floor)

Leather Bags 2.95

Smart new leather bags of Lizard, Pin Seal, Morocco and Patent Leathers. Pouch and flat styles. Lined and fitted.
(Lewin-Neiman Co.—Main Floor)

Umbrellas 1.95

Men's 8-rib and women's 16-rib umbrellas of Bradford cloth. Plain and novelty handles. Black, brown, blue, green, etc.
(Lewin-Neiman Co.—Main Floor)

Twenty-Five Dollar Sale Fur Trim'd COATS

WORTH $35—$45—$55!

$25

Here's your chance to pick up a handsome, fur trimmed winter coat WORTH A GREAT DEAL MORE—at a very low price tomorrow. These garments feature the season's most favored styles in black and all the most wanted colors.

Hightype Materials!
Rich Fur Trims!

Among the materials of which these coats are made are duvmere, velverette, broadcloth, velsuede, etc. All trimmed with furs of depth and beauty. Every coat SILK LINED!

COATS FOR WOMEN, MISSES, JUNIORS; SIZES 13-44.
COATS IN EXTRA SIZES FOR LARGE WOMEN, 42½-52½

FRIDAY MORNING—9 TO 12 O'CLOCK

Fur Trimmed Coats THAT SOLD AS HIGH AS $35! $11

A small lot of women's and misses' fur trimmed winter coats—lined and interlined—that sold from $25 to $35—WHILE THEY LAST from 9 to 12 tomorrow morning, only.....
(Lewin-Neiman Co.—COATS—Second Floor)

Girls' Coats 4.99

Cleverly made of suede and velour with Mandel and Beaverette fur collars. Lined and interlined. Sizes 7 to 14—also tots' coats, sizes 2 to 6.
(Lewin-Neiman Co.—Fifth Floor)

Underwear 1.98

Women's gowns, slips, stepins, chemise and bloomers of crepe de chine, bettina silk, trico-sham and rayon. Sizes 34 to 44.
(Lewin-Neiman Co.—Main Floor)

Bathrobes 3.98

Women's corduroy and imported "Flaush" bathrobes in newest patterns and favored colors. All sizes from 34 to 52. A practical gift!
(Lewin-Neiman Co.—Main Floor)

Wom. Gowns 1.00

Philippine and Porto Rican hand made gowns with dainty embroidery and applique. Sizes 15 and 17 only.
(Lewin-Neiman Co.—Main Floor)

Dance Sets 2.98

Dainty lace trimmed brassieres and stepins to match, of crepe de chine and "as chin chin" in wanted pastel shades.
(Lewin-Neiman Co.—Main Floor)

Bloomers 1.98

Women's extra size bloomers of good quality rayon in sizes 27, 29 and 31. All have double crotch and elastic inserts.
(Lewin-Neiman Co.—Main Floor)

A Lovely New Hat at an Unusually Low Price!

Smart Hats 1.95

Choose your new hat from this special group of fine felts, satins, velvets, metallics and brocade combinations priced tomorrow at only $1.95. Smart styles in all the favored colors.
(Lewin-Neiman Co.—MILLINERY—Fourth Floor)

AT A DRASTIC PRICE! FRIDAY ONLY

Fur Coats THAT SOLD AT $125—$150 TO $195! $99

A chance to buy a REAL FUR COAT BARGAIN! Only 40 coats in the group so you'll have to be here bright and early Friday morning if you want one at this SENSATIONALLY LOW PRICE—$99! Wanted furs are featured in the season's most popular styles and colors.

REGULAR AND EXTRA SIZES:

(Lewin-Neiman Co.—FUR COATS—Third Floor)

4 Hours 10 A.M.-2 P.M.

A Spectacular Four-Hour Close-Out of 195

$18, $20 and $25 DRESSES $7

Anxious to close out these surplus lots of better dresses AT ONCE we've grouped together 195, and will sell them from 10 to 2 o'clock tomorrow at EXACTLY $7. Far sighted women will be here early to pick up TWO OR THREE of these wonderful dress bargains. Smart styles in black and wanted colors. Sizes for women and misses.

Georgettes Flat Crepes Satins
Canton Crepes Velvets Combinations

THESE DRESSES ON SALE AT $7 FROM 10 A. M. TO 2 P. M. ONLY!

Our Ten Dollar Dress Sale $10

If you have not yet attended our wonderful $10 sale of handsome silk dresses we URGE you to come tomorrow, the last day of the event and CHOOSE FROM BRAND NEW DRESSES actually WORTH AS HIGH AS $35 for ONLY $10. All styles! All sizes! All colors!
(Lewin-Neiman Co.—DRESSES—Third Floor)

PRACTICAL GIFTS IN OUR FAMOUS BARGAIN BASEMENT

Sports and Travel **COATS**

$15 Grade! 8.00

Real coat values at a remarkably low price. Plaids, checks, mixtures, stripes, etc. Newest colors. All sizes 14 to 40.
(L.-N. Co.—Basement)

Tomorrow, Friday, Continuing Sensational Sale Silk **DRESSES** 5.75

Actual $8, $10 and $12 Grades!

Come in tomorrow and share in the remarkable savings in this GREAT sale. Canton crepes, flat crepes, satins, velvet combinations, etc., in smartest and newest colors. Sizes 13 to 44.
(Lewin-Neiman Co.—DRESSES—Basement)

MORNING SPECIAL—3 HOURS 9 A. M. TO 12 NOON

COATS $5

Never mind the values. Just 45 coats in the lot. Plain and fur trimmed. For 3 hours, 9 to 12 only.

Slickers 1.88

Guaranteed waterproof slickers of rubberized frosted materials. All colors. 3 hours, 9 to 12.

(Lewin-Neiman Co.—COATS AND SLICKERS—Basement)

High Type Winter **COATS**

$25 Grade! 15.00

Sports styles, tailored styles, dressy effects. Pin points, bolivias, suedes, velours, novelties. Richly fur trimmed. Sizes 13 to 52.
(L.-N. Co.—Basement)

LEWIN-NEIMAN CO., 903-909 SMITHFIELD ST.—JUST ACROSS FROM POSTOFFICE

ARBITRATION TO SETTLE CLAIM AGAINST CITY

A board of arbitrators will be necessary to determine whether the H. D. Patterson Company, road contractors, now in bankruptcy, is entitled to collect $45,000 in extras from the county. The company was awarded a contract by the county commissioners for the improvement of Bower Hill road extension for $62,000. Before the work was completed the company went into bankruptcy and the Bank of Pittsburgh, N. A. was appointed receiver.

In order to pay off creditors of the company, a petition was made to the commissioners to pay the receiver the contract price of $62,000 in addition to the $45,000 for extras. The county commissioners authorized the payment of the $62,000, but refused to pay the extra amount.

County Solicitor W. Meher Dithrich was ordered to arrange a meeting with the receiver and select a board of arbitrators to settle the question as to whether the company was entitled to the $45,000.

SCOUT LEADERS DINE ON BEEF

Scout leaders' dinners, mostly on the beefsteak order, are taking place throughout the county during the current week. Leaders of the West End district, including Crafton, Ingram and Carnegie, gathered last night in the cabin of Troop 2, near the Thornburg Bridge. Plans for the winter district program were discussed following the dinner. Field Executive Lloyd L. Thomas was in charge.

Scout leaders of the North Side district will hold their first meeting tonight in the First Church Community House, Union avenue, North Side. Other important Scout gatherings this week included a meeting of the Sto-Rox scouting committee and a meeting of the central district examining board in the Schenley High School.

Frederick's

Special Tomorrow

Don't Miss It!

Small Apartment Grand

In excellent condition. Used in the store as a demonstrator. Wonderful buy at

$295

(Original Price $595.00)

And You Pay Only $2.00 Per Week

Full amount paid allowed on any new piano within one year.

Mail this coupon to Frederick's for complete list of Bargains in NEW and USED PIANOS.

Name .....

Address .....

W. F. Frederick Piano Co. 635-37 Smithfield St.

(Advertisement.)

NOTE—It would be illegal to publish this if not true.

GOITRE REMOVED

Pittsburgh Lady Tells Her Experience With Coleriew Liniment.

Mary G. White, 203 Sheridan Ave., E. Liberty, Pittsburgh, Pa., says in her own home paper, the former Pittsburgh Gazette Times: "There were times when breathing was quite difficult, also had a smothering sensation and was quite nervous. This has all been relieved by Sorbol Quadruple. Will be glad to tell or write my full experience to anyone."

Made by Sorbol Company, Mechanicsburg, Ohio. Sold at drug stores everywhere. Locally, at May Drug Co. Stores

(Advertisement.)

A Chill

Is a Danger Sign

It may mean a cold. And a cold may end in Grippe or Flu. Act in time! Take HILL'S Cascara-Bromide-Quinine and break up a cold in a day. HILL'S acts quickly because it does the four necessary things in one. In the red box at druggists, 30c.

HILL'S Cascara-Bromide-Quinine

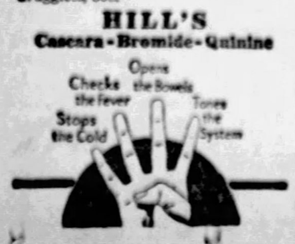

Extra Fine Quality Imported English

Broadcloth Shirts

$3.50 Broadcloth Shirts at . . .
$3.00 Broadcloth Shirts at . . .
$2.50 Broadcloth Shirts at . . .
$2.00 Broadcloth Shirts at . . .

$1.35 3 for $4

Some few are slightly irregular—a heavy thread here and there in the weave that does not mar their fine appearance.

These are the finest Quality Broadcloths—all with that high lustre silky finish that you find only in the better grades. Every shirt is full cut—made with center pleat all the way down. Beautifully tailored shirts finished in the best possible manner. Collar-attached and neckband.

Men's Store—Fourth Floor

Boys' Novelty JERSEY SUITS

$2.77

Finely made — cleverly styled novelty suits in solid Jerseys — Flannel and Jersey and Tweed and Jersey combinations. Button-on and middy styles as well as new lumberjack models that will please mothers. Specially priced at $2.77.

Boys' Dept.—Fourth Floor

Girls' Wash Dresses

Suitable for Gifts

$1.98

Prints, Ginghams and Chambray in several attractive styles, with touches of contrasting colors and clever trimmings. Sizes 7 to 14. Bloomer Dresses 6 to 10.

Frank & Seder—Third Floor

Tots' $5 Brushed Wool

Teddy Bear Se

Specially Priced for Friday!

$3.9

Warm, cozy fo piece suits consi ing of sweater, l gings, cap and m tens to mat Large assortme All sizes.

Frank & Seder—Third Floor

Men! New Tan Washable

Deerskin Gloves

$1.95

Splendid quality deerskin gloves in the new tan shades; soft and pliable—will stand any amount of washing. All sizes—regular and cadet.

Men's Store—Fourth Floor

FRANK & SEDER Save o

Women's Handkerchiefs

6 for 48c

All white or white grounds with colored stripes and borders; banded 6 to a package.

Street Floor.

Women's Gloves

$2.79 Pair

Imported Kid and Lambskin gloves with novelty turnback cuffs embroidered in self and contrasting colors. Mode, brown, tan, grey, black and white. P. K. and overseam sewn.

Street Floor.

Washable Gloves

89c

Women's washable fabric gloves with turn back or flare cuffs, embroidered backs and cuffs. Every size and color.

Street Floor.

Women's Scarfs

$1.95

Made of crepe de chine and georgette in plain pastel shades or block print designs; beautiful color combinations.

Street Floor.

Wool Remnants

88c Yard

$1.98 to $3.95 a yard regularly; all wool dress and coating materials, 54 inches wide.

Fifth Floor.

Tots' Party Dresses

$3.98

Regularly $5 crepe de chine or Capitol silk party dresses in tailored or lace-trimmed styles; sizes up to 6 years.

Third Floor.

Tots' $7.95 Coats

$5.00

Made of Chinchilla, warmly lined and interlined, and prettily fur trimmed. Sizes to 6 years.

Third Floor.

MEN! Big Savings Here for You in This Specially Prepared Event

1400 Fine Suits and Overcoats

Taken From Higher Priced Ranges and Reduced to

$25

Regular $35—$37.50 and $40 Values

The selection is so broad in variety that every man will find just the Suit or Overcoat he desires at a price that is 'way lower than he would have expected to pay.

Frank & Seder—Men's Store—Fourth Floor

Drastic Reductions Combined with Special Purchases in This

Sale of Dresses

Made to Sell at $25 and $30

$16

Choice Styles and Materials

The cleverest of the new styles are seen in this great group. Included are the clever tailored models for business, street and sports; fascinating and appropriate dresses for afternoon wear, and alluring frocks for dinner, dance and evening. Never have you seen such adorable styles for this small price!

FABRICS

Georgette Satin Roma
Velvet Combinations
Light Woolens
Metallics

STYLES

Black New Browns
New Tans New Blues
New Greens Pastel Shades
High Shades

Sizes for Women, Misses, Larger Women

Sale on the Second Floor

Rayo

Ray

Be

Imported Fruit Baskets

69c Each

Silver handle and rail with hand painted china tray. Floral and fruit designs.

Balcony

Gilbert Mantel Clock

$6.95

Mahogany hand rubbed finish; 8-day finest movement, strikes on the hour and half hour.

Balcony

Framed Mirrors

$10

Famous black and gold frames mantel and upright styles, glass perfect, some with hand cut end panels.

Balcony

$1.59 Rayon Underwear

$1.00

Chemise, bloomers and step-ins in heavy quality; dozens of styles; wanted colors.

Street Floor.

Women's Bath Robes

$2.98

Regularly $3.98, made of warm blankets; splendid range of patterns and colorings. All sizes.

Third Floor.

Men's Bill Folds and Key Case

$1.29

Regular $1.75 values; bill fold and key case in satin lined box. Tomorrow at this low price.

First Floor

Ready Made Fur Collars

$4.95

Formerly sold for much higher — just attach to your coat collar; remarkably priced at $4.95 each.

Second Floor

Loom Woven Doll Carriages

$4.98

Narrow flat fibre reed; fancy braid trimming on body and hood, reclining back; 8-inch wire wheels, rubber tires, seat lined with corduroy.

Sixth Floor

$7.50 Marble Smoking Stands

$5

A new smoker with heavy metal shaft 12-inch square. Complete set of smoker's necessities.

Balcony

Framed Pictures

$1.95

Beautiful turned frames and colored prints. Religious and assorted subjects.

Balcony

Novelty Pillow Cases

95c Pair

Lace trimmed with neat motifs inserted; excellent quality muslin. A wonderful Christmas gift.

Fifth Floor

$9.98 Quilted Robes

$7.95

Women's quilted robes of excellent quality in black, rose, orchid and other shades. All sizes.

Third Floor.

Antoinette Donnelly's Soap

Three Cakes 39c

Regular 25c cake. This nationally known fine cold cream soap at this remarkably low price.

First Floor

Sheet Steel Pool Tables

$1.00

18½ inches long by 12¼ inches wide, 4¼ inches high; finished in red enamel, equipped with two cues, balls and triangle.

Sixth Floor

Friday

$30 V

Heavy Katona and 8.3x10.6—o in a variety of p

98c Cocoa Mats 5

27x54-in. Velvet Rugs $1.

Velour Portieres

$15.95

Silky sheen velour, with open French edges. 100 inches wide to the pair.

Window Shades

2 for $1

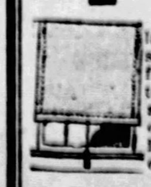

Albert Holland make; scalloped fringed bottom, in green, also solid opaque shades in wanted colors.

Wind

Ruffl

BASEMENT Purchase and Sale! 12,000

Boys' Novelty Suits

$1.50 to $2.50 Values

95c

The Materials

All Worsted Jerseys
All Wool Cassimeres
All Wool Lumberjacks
Wool Mixed Flannels
Fancy Materials, etc.
All Perfect

$2.95 to $3.95 Values

$1.95

The Styles

Middy Suits
Oliver Twists
Sport Models
Lumberpacks
Fancy Combinations
All Full Lined

Over 50 Styles! All Sizes 3 to 10 Years!

Frank & Seder—Basement

Women's Full-Fashioned Pure Silk Hosiery

$1.19

Pure heavy thread silk to hem; sheer, evenly woven chiffon weight; with the popular pointed heels. All the leading shades for the Winter season. Every pair first quality, regular $1.65 grade.

Street Floor

Women's Suede Hand Bags

$2.69

Regular $3.50 values. A large assortment of antelopes and suedes in black and brown in attractive styles on single or triple frames. Nicely lined, fitted with change pure and mirror. Very specially priced.

Street Floor

New Silk Lingerie

Specially Boxed for Gifts

$1.98

Beautiful quality all silk Crepe de Chine chemise, bloomers, step-ins in an unusually large assortment of styles and colors; all sizes.

Frank & Seder—Street Floor

Smart, New HATS

$3

A collection of smart new hats, in the wanted light colors, including blue, grey, tan, almond, scarlet, brown and black. Felts, Failles and Satins, many with attractive touches of metallic.

Frank & Seder—Third Floor

Women's Raincoats

Now Reduced

$5

Splendid, dependable Coats, made of Dupont fabric, leatherette, suede lined; and Glazettes; also a few U. S. Raynsters included. Black, green, red, brown and blue, in plain colors or with white facings; sizes 14 to 44.

A practical gift, for your friends or for your personal use.

Frank & Seder—Second Floor

French Room Dresses

Reduced for Immediate Clearance

Frocks That Sold at $39.50 to $49.75 Sacrificed Regardless of Their Cost to Us!

$28

A collection of one and two of a kind of our better type dresses, appropriate for every occasion, embracing smart, exclusive styles and the highest possible quality of materials. Black, Marine Blue, Worth Cocoa and Raspberry.

Sizes for Women & Misses 14 to 44

French Rooms—Second Floor

n Practical Christmas Gifts

ngérie Silks

59c

Yard

Silk mixed pretty self colored dots and small floral bud prints; o for children's lingerie.

th Floor.

$2.95 Satin Crepes

$1.89

Yard

Rich, heavy quality satin crepe in street and evening shades, including plenty of black; 40 inches wide.

Fifth Floor.

$1.49 Dress Velvets

$1.00

Yard

Fine quality for women's and children's dresses; black and the leading fall and winter shades.

Fifth Floor.

70x80 Wool-Mixed Blankets, Pair

$3.98

Pretty block plaids, full double bed size; finished with 3-inch sateen binding —rose, blue gold, lavender, green, grey and tan.

Fifth Floor.

Hand Made Gowns

$1.00

Women's regular $1.59 hand made Philippine and Porto Rican gowns; every wanted new style.

Street Floor.

Flannelette Gowns

$1.00

Women's warm flannelette gowns with high, square or V neck; white and colors.

Street Floor.

Special Underpriced Offering for Friday!

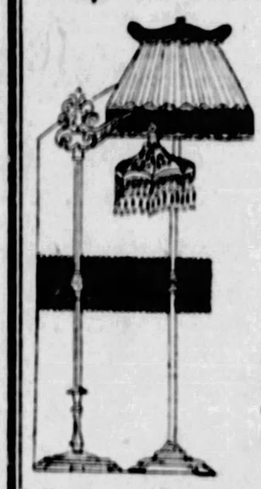

Lamps

$6.85

Fascinating Junior and Bridge Lamps, complete with silk or hand-painted shades, choice selection of many beautiful novelties and exclusive one-of-a-kind styles.

Frank & Seder—Balcony

Spreads

$2.95

Size 105 inches; blue, rose, lavender and gold; regularly $4.50. Lovely quality for a pleasing gift.

n Floor.

Lamps

$1.98

Regularly $3.98. Large selection of attractive shapes, colors and trimming features; complete with socket

Floor.

n Pillows

$1.98

Values up to $2.95. Beautiful colors and artistically decorated. Complete size, shape and color range.

th Floor.

Why Wait, When NOW You Can Buy

$35 to $50 Coats at $29.75

Wonderful Savings on Each Coat in This Sale

Coats of Every Type

Coats of the sports type, and coats of the dress type. Coats of fine soft pile materials, others of the smooth finished fabrics. All the new fashion features are shown.

Fine Furs Trim Every Coat

Unlimited selection of attractive collars, cuffs, panels, and fronts of choice handsome furs:

French Beaver — *Manchurian Wolf*
Vicuna — *Jap Fox*
Caracul — *Opossum*

Sizes for Women, Misses and Larger Women.

Frank & Seder—Second Floor

Women's $2.95-$3.95 Short Cuff Galoshes

10 Styles

$1.95

These are the new style popular galoshes with low medium or high heels. Tan, grey and black. All patched. All sizes.

Third Floor.

Children's "Footcraft" Shoes

$2.95

For school, for dress, for every day; high tan lace shoes, low straps and oxfords in tan, black and patent.

Third Floor.

Men's $8.50 Oxfords

$5.95

Black or tan calf, newest shapes; overweight soles. Shoes that will give long wear and hard service.

Fourth Floor.

Boys' High Cut Boots

$4.85

Ideal for school and stormy weather. Every pair has a jackknife in a "boot-leg" pocket on the side. One of the most reliable shoes on the market. Sizes 1 to 6.

Fourth Floor.

Special Sale of Just 89 ODD FUR COATS

Formerly Sold Up to $150 and Higher

American Broadtail Coats
Imported Hair Seal Coats
Scotch Mole Coats
Grey Caracul Coats
Pony Coats
Brown Caracul Coats
Imported Calf Coats
Muskrat Coats
Marmink Coats
Hudson Seal Coats
Black Caracul Coats
Squirrelette Coats
Squirrel Trimmed Coats

Priced at Cost and Less

$75

Juniors', Misses' and Women's Sizes

CONVENIENT DEFERRED PAYMENTS

Frank & Seder—Second Floor

Over & Under Toys, Each

$1.00

The popular mechanical toys; offer loads of action for the kiddies; very specially priced tomorrow at $1.

Sixth Floor

"Happy Tot" Baby Dolls

$2.50

The happiest doll in toyland, sweet expression face has dimples and sleeping eyes; prettily dressed.

Sixth Floor

"Kleinert's" Apronettes

29c

Sanitary aprons in flesh and white; all sizes in the lot; very specially priced for Friday.

First Floor

Box of Stationery

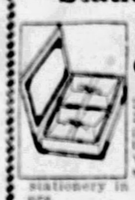

50c

Consists of 24 sheets and 24 envelopes, put up in red book form; white only; also Nadeau stationery in white or colors.

First Floor

Child's 3-Pc. Toilet Sets

$1.00

Including comb, brush and mirror, placed in a fancy Christmas box, regularly sells for $1.75; very special.

First Floor

$1.50 Atomizer Sets, Priced

95c

Neatly packed in fancy lined holiday box; all colored bottles; regular $1.50 values. Very special.

First Floor

Mats

89c

Unlimited assortment of colors and patterns. Would sell for much more, but for slight irregularities which in no way affect their wearing qualities.

h Floor.

Garment Wardrobe Bags

$1.00

22x54-inch size; attractive art ticking bag holds 8 garment hangers; the side opening has snap fasteners.

First Floor

Women's to $9.95 Silk Umbrellas

$5.98

All 16-rib with gilt or black frames; satin, grosgrain and novelty moire borders; attractive handles; all wanted colors.

First Floor

Linen Crash Cloth

89c

44 inches square, pure linen crash, colored border in many neat designs.

Fifth Floor.

60-in. Pearl Necklaces

89c

60-inch indestructible pearl necklaces in fancy lined box; regularly sells for $1.50 — very special.

First Floor

Salt and Pepper Shakers

$1.00

Sterling silver shakers in beautiful satin lined box; regularly sells for $1.65. Remarkably low priced.

First Floor

Imported Beaded Bags

79c

Draw string styles; all the wanted colors and combination colors; also some with metal frames; $1.39 values.

First Floor

Only! Alexander Smith

lvet Rugs $20

seamless velvet rugs, 9x12 of Smith's pride makes— patterns and colorings.

Inlaid Linoleum, sq. yd. . 89c
9x12 Tileoleum, each . . $6.95

w Panels

$1.10

Values up to $2 each — Egyptian yarn, Arabian lace, with neat fringe bottom.

Curtains

$2

Rayon band, 54-in. ruffle valance. Rayon overlock edge. Cream voile with bands in rose, gold and blue.

der—Sixth Floor

Cedar Chests

$19.95

$30 values in the larger sized Tennessee red cedar chests — decorated front— Yale lock, casters and key. 48-in. long.

50-in. Damask

$1.59

Beautiful sunfast drapery damask, in stripe and all-over color combinations. Wide enough to split.

Complete Sample Line of the Famous

Cogswell Chairs

$29.75

Finely upholstered with quality coverings in several new shades. All with reversible cushions, and beautifully carved frames. Made to sell up to $45.

Sixth Floor.

Women's $6 to $8 SHOES

$3.95

Attractive new model shoes in black and brown suede, black, brown and blue kid; patent, gunmetal patent, satin and velvet, Strap, oxford, tie and pump models.

Third Floor

Women's Gift Bedroom Slippers

99c

Ten styles, trimmed with ostrich; made of satin and brocade, many beautifully embroidered in novelty patterns; all colors and sizes.

Third Floor

$1.49

Finest quality boudoir slippers of leather in all colors, trimmed with silk pompons; also attractive styles of Juliet slippers with ribbon and fur trimmings.

Third Floor

Men's Kidskin Slippers

Practical for Gifts

Made of soft, pliable (golden brown) kidskin, leather lined and with hand turned flexible soles; rubber heel lifts. Romeo, Opera or Everett styles. All sizes.

$2.49

Frank & Seder—Fourth Floor

COUNTY WAGES FIGHT TO GET DEPOSITS

The skeleton of the defunct Carnegie Trust rattled again yesterday when the question of retrieving $260,000 of county funds on deposit there when it collapsed was discussed by the County Commissioners. The American Security Company was security on the bonds of Country Treasurer Samuel D. Foster and Delinquent Tax Collector Walter J. Christy to cover the amount deposited.

The County Commissioners, as well as County Treasurer Foster, attempted to collect payment of the bonds, but the security company refused to pay. The county has in its possession $240,000 worth of Carnegie Coal Company bonds, which it will turn over to the security company if it in turn releases the $260,000 held as security for Treasurer Foster and Delinquent Tax Collector Christy. The security company refuses to agree to this.

County Solicitor W. Heber Dithrich was instructed by the Commissioners to arrange a meeting with Christy and Foster to decide what further steps might be taken to have the bond money returned to the county treasury.

HUSBAND SPENT HER MONEY

After Jean E. Liebih, Oakland avenue, had spent nearly all of her $4,000 savings in helping to keep her husband, Edward J. Liebih, she left him, she told Judge John A. Evans in asking a divorce. She said Liebih drank to excess, blackened her eye, collected money owed to her and spent it for drink, and once when she was very ill, refused to take care of her.

AUTO THEFT SUSPECTS, HUNGRY, GIVE SELVES UP

NEW CASTLE, Pa., Dec. 1.—Hunger drove two alleged auto thieves into the hands of the police when they attempted to sell two tires of a stolen car to buy food. They gave their names as Harry Aaron, 22, and Leonard Aaron, 21, Cleveland. The stolen car is listed in the name of H. S. Mundy, 7205 Mt. Vernon street, Pittsburgh.

(ADVERTISEMENT)

SOME WOMEN ALWAYS ATTRACT

You want to be beautiful. You want the tireless energy, fresh complexion and pep of youth. Then let Dr. Edwards' Olive Tablets keep your system free from the poisons caused by clogged bowels and torpid liver.

For 20 years, men and women suffering from stomach troubles, pimples, listlessness and headaches have taken Dr. Edwards' Olive Tablets, a successful substitute for calomel, a compound of vegetable ingredients, mixed with olive oil, known by their olive color. They act easily upon the bowels without griping. They cleanse the system and tone up the liver.

Keep youth and its many gifts. Take Dr. Edwards' Olive Tablets nightly. How much better you will feel—and look. 15c, 30c, 60c. All druggists.

(Advertisement.)

Hemorrhoids Go

Piles Disappear Without Salves or Cutting

Thousands who have piles have not learned that quick and permanent relief can only be accomplished with internal medicine. Neither cutting nor any amount of treatment with ointments and suppositories will remove the cause.

Bad circulation causes piles. There is stagnation of blood circulation in the lower bowel and a weakening of the parts. Dr. J. S. Leonhardt found the remedy and called his prescription HEM-ROID. Dr. Leonhardt tried it in hundreds of cases with a marvelous record of success, such a wonderful record that HEM-ROID is now sold by druggists everywhere under a rigid money-back guarantee.

Don't waste any more time with outside applications. Get a package of HEM-ROID from May Drug Co. today. It has given quick and lasting relief to thousands and must do the same for you or money back.

(Advertisement.)

STOP STOMACH MISERY

Take

TODD'S WINE TONIC

Made of Finest California Wine, Together With Useful Medical Ingredients.

A Pleasant, Appetizing Winter Tonic. Used With Unusual Success as a Tonic and Stomachic.

Has brought relief to thousands. For sale at all drug stores in Pittsburgh and throughout this vicinity.

(Advertisement.)

Relieves His Own Mother of Sciatica

She's Out of Bed and On Her Feet Every Day Now

DRUGGISTS GUARANTEE NURITO

So certain does Nurito banish sciatica, rheumatism, neuralgia, lumbago and neuritis that the head of the syndicate which has purchased this New York Specialist's prescription treats his own mother with it. Although 80 years old, she never feels a pain or ache since using it. Many who had despaired of ever getting relief have been overcome with joy after a few doses of Nurito. For not only has it stopped their suffering but it has done so without the use of narcotics or opiates.

If you're tired of using ineffective remedies, make this simple test: Go to your druggist and ask for Nurito. He is authorized to guarantee that it will stop your suffering almost instantly—otherwise your money will be refunded without question. Don't wait a single unnecessary minute—go to your druggist right now.

At all Drug Stores and McCulloch Drug Stores.

THREE KILLED IN DEER HUNTING ACCIDENTS

FOURTH NIMROD SERIOUSLY WOUNDED

By International News Service.

JERSEY SHORE, Pa., Dec. 1.—The first day of the deer hunting season in Pennsylvania took a toll of three lives and resulted in the serious injury of another hunter in this county alone today.

Less than an hour after the season opened Howard M. Thompson, 31, automobile dealer, was killed by a stray bullet while hunting with friends in the Pine Creek region.

An hour later Maynard Griswold, of near here, was shot and fatally wounded. Griswold, driver of a school bus, went into the woods after taking children to school, and shortly afterwards was found with a bullet in the stomach; he died in a hospital.

Edward Myers, of near here, was run down by a party of hunters in an automobile and was killed. G. E. Lawnsberry, Williamsport, driver, surrendered to authorities and was released on his own recognizance pending an investigation.

M. D. Zinck, Jersey Shore, suffered a painful wound in the arm, the victim of a stray bullet while hunting.

ARMY OF 15,000 OUT

DUBOIS, Pa., Dec. 1.—An army of 15,000 hunters from all parts of the country today invaded the woods and mountains of Clearfield, Elk and Cameron counties in quest of deer.

Stretching eastward for 40 miles from DuBois is a million-acre wild tract that is reputed to be the finest deer hunting area in America. More than 200 permanent camps, some of them luxurious lodges, are scattered over this vast hunters' paradise.

Heavy rains over the week-end had turned the mountain roads into quagmires, but wind and sunshine of the last few days dried up the mud and the horde of the chase moved easily toward haunts of the fleet animals.

Since early Sunday there has been an almost unbroken string of motor cars passing through DuBois, the gateway to the great deer hunting grounds. These have come from Pittsburgh and other points west and south and even north. Many brought along ample food supplies for the 15-day period allowed for hunting deer.

Game officials report that bucks of legal size were never more plentiful and that they have enough shelter in the second growth timber to test the hunter's skill in bagging them. Last year about 2,100 bucks were killed in this deer country. Game wardens believe the kill this year will reach 2,500.

AGED WOMAN FALLS NEAR HOME IN CRAFTON

Stricken by apoplexy en route home yesterday, Kate Caulfield, 70, of South Linden avenue, Crafton, died in Hawthorne street, near her home.

EXTEND APPEAL FOR PALESTINE ONE WEEK

Continuance of the $150,000 campaign of the United Palestine Appeal in the Pittsburgh region for another week was announced yesterday at headquarters of the organization. The movement was launched November 27 and was to have ended Sunday.

Observance of the Thanksgiving holiday and the inclement weather during the last few days curtailed the work of the army of men and women solicitors and caused officials to extend the drive until December 11, it was explained.

Additional reports on the progress of the campaign will be made Sunday night at a rally of the workers in the Y. M. & Y. W. H. A., Bellefield avenue. The speakers will be Benjamin Lencher and Abe Cohen of Uniontown, Pa., who recently returned to the states following an extended tour of the Jewish homeland. Motion pictures showing scenes in Palestine will be exhibited.

DAVISON HEADS FLOOD GROUP

At a meeting of the Flood Commission of Pittsburgh yesterday, George S. Davison was elected president to succeed the late A. J. Kelly, Jr. The balance of the organization remains unchanged. It was decided that the commission will participate actively in the discussion before Congress on the question of the adoption of a national and comprehensive plan for flood control embracing the Monongahela and Allegheny Rivers and their tributaries.

It is stated that the Pittsburgh project is farther along than any sectional project in the country, owing to the fact that the Flood Commission was able last year to induce Congress to authorize the United States engineers to make a survey and develop plans for the 17 storage reservoirs which the commission has recommended for the control of floods at Pittsburgh.

NORTH SIDE HOME DAMAGED BY FIRE

A three-story brick dwelling occupied by L. Hooks, 16 East Robinson street, North Side, was damaged by fire this morning. The damage was estimated at $100.

HIT BY CAB, VICTIM IS JAILED AS DRUNK

George Rebectak, 60, of 2221 Sarah street, after being struck by a taxicab at Carson and South Twenty-third streets, last night was lodged in the South Side police station on a charge of drunkenness. Emanuel Rosenson, 23, driver of the cab, who took the injured man to St. Joseph's Hospital after the accident, was released. Rebectak suffered minor injuries, it is said.

STREWS HUSBAND'S ASHES FROM AIR

MRS. EDITH BRUNNER' LEE WILLEY MRS. GRACE ELLIOTT

Hollywood hills received the ashes of Emory Elliot scattered from an airplane by his widow, Mrs. Grace Elliot, in compliance with his last wishes. Here is Mrs. Elliot, shown with her companions in the strange burial flight.

Grise Hotel Wrecking Case Held Over

After hearing two police lieutenants and four patrolmen tell of how they raided the Grise Hotel, Eleventh street, some weeks ago, the police trial board held the case over until next week. The five officers are not before the board to answer any charge, but to assist the police heads in fixing the responsibility for $13,101 damage done to the hotel during the raid, as is claimed by Oliver Grise.

The officers are Lieuts. Philip Marmo, John Schnurr and Patrolmen Daniel Owens, William R. Kessler, Joseph P. Lynch and George Rasimus. None of the officers admitted taking part in wrecking the establishment and no testimony was offered by Grise to show the police had wrecked the place. The five policemen were arrested on warrants sworn out by Grise and now are under bond pending the hearing, which is to be held after the police heads have fixed the responsibility.

The testimony of two young women arrested in the hotel was not made public, although it is said they admitted going to the hotel to meet two men, who were arrested with them. The police officers stated that they had seized intoxicating liquor in the hotel.

DENY RAID ON LEGION POST

An erroneous report that a club at Steuben and Mill streets, West End, raided by police yesterday was the McNulty Post of the American Legion was corrected today when the Legion announced it had no post by that name.

"FENCED-IN NATION" "Y" LECTURE TOPIC

"A Nation With a Fence Around It" will be the subject of an address for men to be delivered in the Downtown Y. M. C. A. auditorium tomorrow at noon. The address will be broadcast over KDKA.

PRESCRIPTION WRONG, DRUG STORE MUST PAY

MERCER, Pa., Dec. 1.—A clerk's mistake in filling a prescription resulted in a verdict for $2,875 in behalf of Mr. and Mrs. Howard Lyon against the Foulke Cut Rate Drug store, of Greenville, in the local court. The plaintiffs testified they had become violently ill.

GLASSES
SPECIAL—TWO DAYS, FRIDAY AND SATURDAY
Ground in Bifocal Lenses
for far and near vision. No cement, no paste, but ground in pair in one. Our Special Price $6.50
A complete pair of glasses for reading and sewing. Spherical lenses with up-to-date style frame. At low $2.50
Large size
Examination included by our Dr. G. R. Buser, Optometrist, in Charge.

Perfect fitted Glasses, guaranteed
Fifth-Weed Optical Co.
Second Floor.
306 Fifth Avenue, Cor. Wood St.
Open Evenings Until 8 O'Clock
Sundays 11 to 3

A Beautiful Dutch Plate Clock
(36-Hour Movement)
For $1.39

MOVEMENTS
Solid Steel Pinions for Durability.
WATCH ESCAPEMENT
For accuracy; movements run without pendulum, eliminating pendulum annoyance.
DIAL PLATE
Unbreakable; washable. Beautiful delft-blue. Dutch scene on gray-white. Size of plate 11x11 inches.
Samuel McKNIGHT Hardware Co.
TWO STORES
225-227 FEDERAL ST. N. S., Pittsburgh
559 LINCOLN AVE. Bellevue, Pa.
Watch Our Windows for Gift Suggestions

OVERCOATS $35
New models tailored to a high standard, of fabrics that endure—a very special value. Others $22.50 to $75.
For Christmas, these will make any man or boy happy—
O'COATS SHIRTS MUFFLERS BELTS
SUITS TIES SWEATERS SOCKS
SLICKERS GLOVES BATH ROBES HATS
OPEN SATURDAY UNTIL 9 P. M.
Good Clothes Cheaper
STRASSBURGER AND JOSEPH
504-506 Federal St., North Side

GRANT BUILDING
Will Be Pittsburgh's Largest, Finest, Tallest and Most Modern Office Building
CONTAINING
Ramp garage, with elevators to the offices; ample entrances from three streets; large lobbies and broad corridors; unequaled elevator service; archives; barber shops for men and women; toilets on each floor for both sexes; coffee shop; lunch club; observation deck. All rooms with maximum outside light and all modern conveniences.
Tunnel to City-County Building
Occupancy October, 1928
Applications Invited
Leases Now Being Executed
GRANT BUILDING
INCORPORATED
1226 Farmers Bank Building
PITTSBURGH
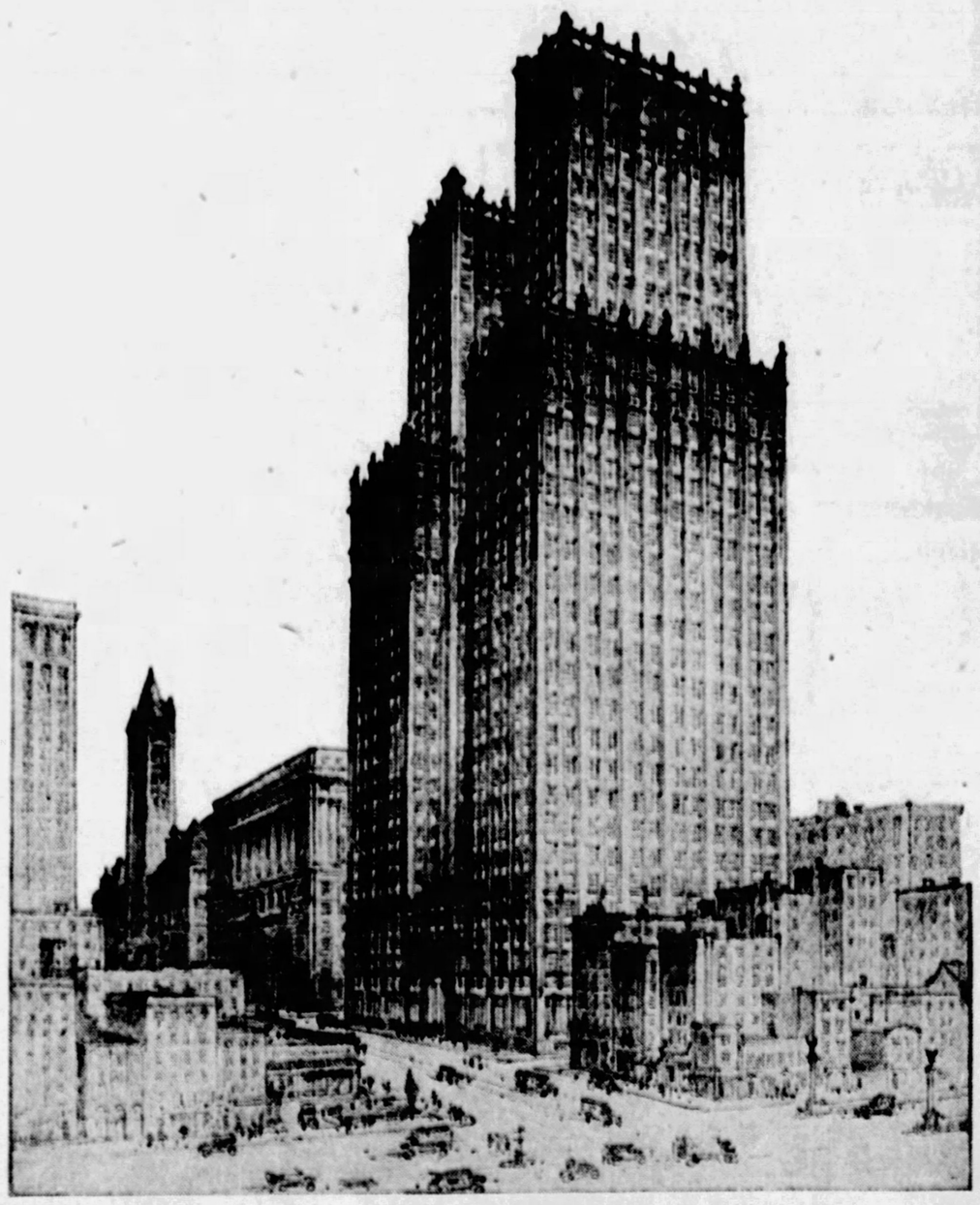
GRANT BUILDING, NOW BEING ERECTED AT GRANT STREET FROM THIRD TO FOURTH AVENUE

SUE DEATH CAR DRIVER AS JAIL TERM BEGINS

As Raymond Rahn, 130 South Fairmount avenue, today began serving a two-year sentence, after having pleaded guilty to involuntary manslaughter, he was notified that a $50,000 damage suit had been brought against him by the 10 children of the late Martin Lydon, 1405 Nixon street, who died of injuries suffered when struck by Rahn's automobile.

Rahn was sentenced yesterday in Criminal Court to serve the time in the county jail. Lydon was an electric welder for the Pittsburgh Railways Company.

FIND CLAIRTON MAN GUILTY

Mike Spirosko, of Clairton, sold a "money-making machine" to Mrs. Mary Kusnir, 212 Sycamore street, Blair, for $1,550, her life savings from taking in washing, a jury found yesterday in Criminal Court in returning a verdict of guilty of larceny.

Mrs. Kusnir said when she opened the machine she found only a bottle of medicine that smelled vile. Spirosko had been a roomer with her and had obtained washing for her to do.

Visiting Judge Samuel E. Shull, of Monroe county, imposing a sentence of 18 months to three years in the penitentiary, expressed regret that he was unable to give Spirosko a longer sentence.

RAP PROPOSED BRIDGE SITE

Representatives of the Chartiers Board of Trade, Twenty-eighth Ward, formally protested yesterday to the County Commissioners against the location of the proposed Ferry street bridge. At a recent meeting of the board of trade, its members opposed the present plans for the span. The representatives of the trade body who met with the Commissioners offered a set of plans for the bridge as substitutes to the ones already mapped out and asked that they be adopted.

The Commissioners took no action, but informed the representatives that a meeting with the trade body would be held at a later date and the affair thrashed out.

HERE it is! The favorite of those who love a milder, mellower flavor in milk chocolate. And just for one simple reason. Nestlé's is richest in cream of all!

5c & 10c—plain and almond

NESTLÉ's MILK CHOCOLATE

(Advertisement)

"I Used Plantabbs On One," She Writes

"The plants on which I used Plantabbs grew fine all last winter, while those on which I didn't were affected by the dry furnace heat and didn't do nearly as well. The picture enclosed shows the difference between two of my begonias, one of which was fed Plantabbs while the other was not."

This is a part of a letter received from a well-known local lady. The begonias she mentioned are shown above.

Thousands of folks are now feeding their plants one Plantabb each week, with the result that they grow wonderfully well even in winter. These little tablets, though odorless and inexpensive, are very powerful, and never fail to improve ferns, begonias, geraniums and other potted plants.

Valuable Book FREE!

A 32-page book, profusely illustrated and containing a wealth of valuable information, has just been prepared for users of Plantabbs. In it, Mr. F. F. Rockwell, nationally famous authority, tells how to keep your potted plants and flowers from withering and turning brown in winter, how and when to water, when to repot, how to take cuttings, how to fertilize, what to do when insect pests attack, and a hundred-and-one other helpful things.

You can get this remarkable new book by purchasing from your florist, druggist or seed dealer, one 50c package or two 25c packages of Plantabbs. When you reach home, empty the tablets into another container and mail the empty carton to us. Mr. Rockwell's book will be sent to you immediately, without any cost to you whatever. Plantabb Products Company, 293 Baker Bldg., Baltimore, Md.

FULTON'S Plantabbs ODORLESS PLANT FOOD TABLETS

Merville Silk Hosiery—Exclusive With McCreery —Choice of Chiffon or Semi-Service Weight at $1.65
(Street Floor)

McCreery Gifts of Quality

Visit the McCreery Gift Bazaar Where Attractive Objects From All Over the Store Are Assembled for Easy Choosing
(Sixth Floor)

For Business and Sportswomen

Sports Hosiery

Practical Gifts of Excellent Judgment

Imported Silk and Wool Stockings may be chosen in plain or lace clocked designs in a range of the best new tones. Since they are the grades women of fashion choose for themselves, they are certain to be gifts they will greet with acclaim.

$2.95

Domestic Silk and Wool Stockings are quite the thing for sports and general wear. Full fashioned and with high spliced heels they represent a maximum of hosiery style and comfort. Available in the best Winter colors—regular and outsizes.

$1.95

(McCreery—Street Floor)

1,000 Pearl Bead Gift Necklaces

A Pre-Holiday Offering of the Pearl Modes That Enjoy Greatest Vogue—Most Emphatic Values!

Baroque Chokers Lariats
Triple Necklaces
Double Necklaces
60 and 72-inch Strands

Long strands that one may wind twice or thrice about the neck. Two or three rows of dainty pearl beads caught at equi-distances with large ones. Some necklaces with imitation emerald clasps—others effectively combined with sparkling crystals.

*Synthetic.
(McCreery—Street Floor)

$2.95

Literally dozens of charming designs making selection for conservatives and extremists equally easy. Some with sterling silver cabachon-set clasps worn in front. Pastel tints such as blue and rose besides cream and white. A collection with infinite gift possibilities. Choose tomorrow!

Extraordinary! 300 New Colored Silk Umbrellas

In a Featured Gift Offering Tomorrow

Navy Green | Brown Purple | **$4.95** | Cocoa Red | Taupe Black

Smart club style umbrellas with slightly longer-than-usual handles of Punjab—resembling mellow ivory—pearly quartz—and imitation amber—with matching stubs and ferrules. The favorite 16-rib style allowing a wide spread. Their coverings are closely woven silk with wide satin borders or fancy borders or are entirely plain.

Splendid costume umbrellas for personal wear—practical gifts.

(McCreery—Street Floor)

Gift Lingerie Ideas

Displaying Exquisite Daintiness and Practicability at One and the Same Time—McCreery Qualities!

Night Robes and Chemise of fine firm silk crepe in straight or pleated fashions — tailored or touched with rich French laces. **$7.95**

Pajamas in tailored design with V necks trimmed with bands and pipings of contrasting silk—or with round necks with embroidery touches. **$5.95**

Chemise of the more desirable qualities in chic styles—with fitted bandeaux tops and French pantles, or pleated or straight of line. **$4.95**

Costume Slips of flesh-tined crepe de Chine in smartly tailored manner or of a rich quality of Siquax satin in any of the pastel tints. **$2.95**

Chemise and Step-ins of Crepe de Chine in tailored or lace trimmed manners—a varied assortment of gift pieces. **$3.95**

(McCreery—Fourth Floor)

Gifts for the Woman at Home

Lace-Trimmed Towels

Trimmed with the most attractive designs in Venise lace, or with Burano lace motifs offset with cutwork. Guest or larger sizes.
85c to **$2.65** *Each*
(Second Floor)

For Her Boudoir—

Nothing lovelier than a woolly Kenwood blanket in solid pastel color—bound with wide satin ribbon. Single and double bed sizes.
$12.50 *and* **$13.50** *Each*
(Second Floor)

'Neath Candle-Light—

She will often admire this three-piece set with silver-plated flower center and two matching candlesticks, high or low.
$24.50 to **$33.00** *Set*
(Street Floor)

Reflected Beauty—

From this mirror with hand decorated green lacquer frame — and mirrors are becoming more fashionable! **$50.00**
(Eighth Floor)

A Nest of Tables—

Three small tables telescoping into one when not in use—and providing the necessary space for tea-things when opened. Hand decorated in red lacquer on solid mahogany—glass table tops. **$25.00**
(Eighth Floor)

For Her Possessions—

A Console type cedar chest (45 inches) with walnut veneer finish and decorated on the front panel.
$45.00
(Sixth Floor)

An Oriental Rug—

A brightly colored scatter size Chinese or Persian rug will add a spot of color to any room. **$35.00**
(Eleventh Floor)

New Coat Fashions

A Varied Collection Showing Latest Manner of Collars and Cuffs in Preferred Furs

$159.00

Flared and straight and wrap-type coats developed in Durovella, Malina, Kitten's Ear, Broadtail Cloth and Suede Fabrics with the new notched rever collars, Paquin shawls or mushroom collars of

Badger | Beaver
Silver Kit Fox | Mole
Beige Kit Fox | Skunk
Eclipse Wolf | Caracul

Fisher Fitch

The majority of the coats in this group are in the simple manners relying upon perfection of silhouette, elegance of fabric and fineness of fur for their eclat.

(McCreery—Third Floor)

Chic and Practical! Scarfs

Gifts Always Greeted With Enthusiasm

Whether worn as a colorful bit of the costume or just because they protect frocks from fur collars, they may be figured affirmatively as gifts for most of womankind.

Featured for Friday

New triangles and squares of crepe de Chine and radium silk and large oblong Georgette scarfs, painted or printed in accord with the vogue of all things brilliant. A special and varied collection at **$2.95**

Other scarfs ranging in price to **$5.95**

(McCreery—Street Floor)

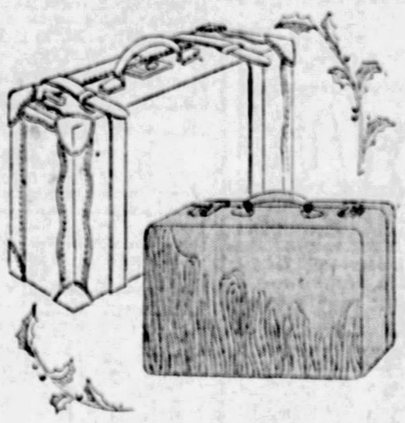

Gift Luggage

Years-long greetings that will speak pridefully for their donors—

Women's Leather Suitcases of black cobra grain or brown shark grain cowhide — sturdily made over a wood frame. Silk lined. **$12.85**

Men's Genuine Cowhide Suitcases—black, russet or brown. Built over a steel frame—with sewed-on leather corners and all-around straps. **$12.85**

Women's Black Cobra Grain Cowhide Suitcases—with rounded corners and edges and a silk lining. **$9.95**

Men's Black Cobra Grain Cowhide Suitcases in the short strap style. Also in brown cowhide, smooth finish. **$7.95**

(McCreery—Seventh Floor)

What to Give Babies

If a Baby Could Ask for Things, He Surely Would Make These Requests:

Crepe de Chine Coat—white or blue or pink with the daintiest smocking and hand-embroidery, and a tiny scalloped collar. **$5.95** to **$22.50**

A Bonnet to Match—A tailored cap turned back from the face as becomes a boy—or a creation of tiny frills for a girl—real lace or ribbons the trimming. **$1.95** to **$10.00**

Sweater Sets—To wear for cold weather promenading. Wool yarn brushed to fluffiness—in light colors. Cap, sweater, leggings and mittens. **$3.95** to **$10.95**

(McCreery—Fifth Floor)

Wearable Gifts for Boys

Raincoats—smart, shiny ones in black, olive or brown with strap collar—and waterproof! Sizes 4 to 14 years. **$5.95**

Hats to Match **95c**

Sweaters—Pull-over varieties in the fancy designs and bright colors appealing to boys. **$2.95** to **$8.95**

Mufflers and Reefers—Silk mufflers in plaids, dots and fancy patterns, fine silk crepes and the new Peroquet scarfs in interesting designs. **$1.50** to **$2.50**

Silk Neckwear—Four-in-hand ties in regimental and collegiate stripes—just like big brother wears—and many snappy checked designs, too. In silk, silk-and-wool, silk repp. **65c** Each

Wool Lined Mogadors **$1.00** Each

(McCreery—Fifth Floor)

An Exceptional Opportunity for Early Gift Selectors—A Special Pre-Holiday Offering of

Men's Lounging Robes

Skinner's Satin Lined Robes

$19.50

Luxurious—for the gentleman whose code of smart grooming carries to his leisure hours. Rich and lustrous — precisely tailored — beautifully patterned. Trimmed and lined throughout with genuine Skinner's satin.

Rayon Lounging Robes

$12.75

The deep shawl collar, cuffs and pocket edgings are satin—concisely proving the value. Patterns and colors are striking and varied—each enhanced by a matching silk girdle.

Satin-Trimmed Lounging Robes

$8.95

The lustre of heavy rayon—patterns comparing with those of finest silk robes. Trimmed, also, with satin.

McCreery's "Beacon" Blanket Robes

$4.95

Everyone knows the quality of "Beacon" blanketing. Suffice, then, to say the robes are tailored with uncompromising exactness—the colors, blue, tan, grey and maroon, are presented in many floral, striped and figured designs—and the value is emphatic and most opportune!

(McCreery—Street Floor)

The Plays and Players — The Stage and Screen
THE PITTSBURGH SUN-TELEGRAPH
THURSDAY, DECEMBER 1, 1927

Mrs. Fiske for Humane Cause, Agreeing With Inge, Who Says Animals Think Man Is Devil

By GEORGE SEIBEL

THE first time I met Mrs. Fiske she was playing Paul Heyse's "Mary of Magdala" and Ibsen's "Hedda Gabler" in Pittsburgh, and the occasion was a Sunday morning breakfast at the Hotel Schenley. The weather was raw, yet the windows of the room were wide open when I arrived. Mrs. Fiske explained:

GEORGE SEIBEL

"Those pigeons on the cornice looked so cold and hungry, I leave the window open so they can come in and eat the crumbs I scatter over the hearth. They know me now and depend on me."

Sure enough, there were three or four contented pigeons walking sedately up and down in front of the fireplace, picking up morsels of bread as if that were the logical place to find a dinner for birds.

That incident is the key to the supreme interest of Mrs. Fiske's life off the stage. Mistress Page, who is so intent on revenge in "The Merry Wives of Windsor," is the most ardent of humanitarians off the stage. Even her letter-heads betray this interest. There is a picture of a trapped animal, and a quotation from Edwin Markham:

"Ladies, are the furs you wear
Worth the hell of this despair?"

Mrs. Fiske is interested in many things—she is a student of Theosophy, of Socialism, of everything that promises to pierce the veil of the future or bring amelioration to the struggle of the present. But her whole heart is in the movement to teach man humanity toward dumb animals. She quoted Col. Robert G. Ingersoll, who said: "The general attitude has been without intelligence, without justice, without mercy." She lamented that our lives are built upon the misery and destruction of millions of other lives. "It is the great tragedy of the world," she said.

"How about war," I asked her, "and the wanton destruction of millions of human lives?"

"That, too, should be outlawed and abolished," she answered. "But war is waged by intelligent beings—at least they think they are intelligent—against one another. The nation that goes to war invites and insures its own punishment. They ought to know better; if they are Christians they ought to act more in accordance with their Master's words. But the poor animals cannot defend themselves against our shocking and barbarous war upon them. We kill them for food, for clothing, for sport, for mere wanton pride in killing. We kill them, and torture them before killing, to minister to our vanity as well as to provide dainties for our table. Some historian has written a book called 'The Martyrdom of Man,' in which he tells of man's inhumanity to his own kind."

"Winwood Reade," I interposed. "It's the book that inspired Wells to write his Outline of History."

"Yes," said Mrs. Fiske, "but man's inhumanity to man, which makes countless thousands mourn, is nothing as compared with man's inhumanity to the helpless creatures that are at his mercy—who have no language to plead for kindness and justice—who render us innumerable services we could not hire any human servants to perform. The horse, the dog, the birds devouring insect pests, are man's best friends. And how he treats them! Neglect would be a greater kindness."

"Will education ever eradicate this ape-and-tiger spirit?"

"Don't slander the ape and the tiger. They never exhibit wanton malice and cruelty. As for man, I am reminded of what Dean Inge said. If the animals were to draw a picture to show their idea of God, every picture might be different. But if they were to draw a picture of the Devil, they would all paint him as a big white man."

Then she proceeded to fold circulars of the "American Humane Association" to enclose in some of her letters. That's what Mrs. George Page does when she's not having tea with Mrs. Francis Ford in Windsor.

WILLIAM HODGE HERE SOON

"Two Girls Wanted," the comedy coming to the Nixon next week, tells how two sisters from a small New England town—one a pert, attractive youngster of 17, and the other slight, ly older—go to New York and surmount the obstacles that block their path to success.

The mystery comedy, "Straight Thru the Door," is the eighth play that William Hodge has written and starred in since he achieved national fame and popularity in "The Man from Home," by Booth Tarkington and Harry Leon Wilson. In "Straight Thru the Door" he will appear at the Alvin next week. There will be matinees Wednesday and Saturday.

Seats go on sale today in the Pitt for the engagement of Alice Brady in "The Ark" next week. "The Ark" is a new "behind the scenes" idea in plays, dealing with the inner workings of an evangelistic group who barnstorm through the country arousing religious fervor for financial gain.

Appearing as the headliner on the Keith-Albee vaudeville program in the Davis next week will be Joe Frisco, novelty dancer.

The vaudeville feature in the Harris next week will be Gordon Kibbler and his 17-piece recording orchestra, the biggest act that has ever played in the Diamond street house.

The feature vaudeville attraction in the Sheridan Square for the first half of next week is Banjo-Land, with Loretta Dennison and her six expert banjoists, in a novel singing, dancing and musical offering.

RICH REALTOR FOUND SHOT

By Universal Service.

ELGIN, Ill., Dec. 1.—Authorities are trying to clear away the mystery surrounding the shooting of Otto Fass, wealthy Chicago real estate dealer, found unconscious at the wheel of his automobile near the Medinah Country Club, on the outskirts of Elgin, yesterday.

A bullet wound was in his head. He was clad in evening clothes. Regaining consciousness, he said that he had shot himself.

(Advertisement.)

Terrible skin now lovely and clear

"AFTER three months of regular treatment," writes Miss A., "I now have the clear complexion I used to dream about and long for. Only the girl who has suffered as I did, with continual eruptions on my face just when I wanted to look my best, can know how I felt. I feel I owe a lifelong debt of gratitude to the friend who told me the best thing to do. There's nothing like it. I tried everything and I know. Lotions and salves help but they don't get at the root of the trouble. Like most skin troubles mine were signs of poison *in the body*. Nujol cleared those all out in three months. I took a tablespoonful every night. Never missed once. I've got my reward now."

Not Like Medicine

Nujol is a natural substance unlike anything else. Contains no drugs or medicine. Harmless and pure.

Every corner druggist has Nujol. Get the genuine. Perfected by the famous Chemical Products Division of the Standard Oil Company of New Jersey. Don't be satisfied unless you get the Nujol bottle with the label on the back which you can read right through the bottle. Start this safe beauty treatment *tonight*. Don't delay a minute.

Women of Stage -:- Coming Soon -:- To Our Theaters

Nydia Westman, star of "2 Girls Wanted," at the Nixon next week. | *Lelia McGuire, with Leon Errol's "Your's Truly," to be in Pittsburgh December 12.* | *Roberta Beatty, member of the cast of "The Love Call," a future attraction here.* | *Francesca Hill, of "Straight Thru the Door," coming to the Alvin next week.*

Director's Protege Sets Travel Record

HOLLYWOOD, Nov. 30.—The motion picture capital boasts a host of young people who have crowded many exciting experiences into their travels in various parts of the world, but there are few girls, even in this city of interesting personalities, who possess a cosmopolitan background approaching that of Winifred Laurance, script editor for John Barrymore's company at the United Artists Studio.

Miss Laurance, a protege of Slav Tourjansky, director of Barrymore's new picture, "Tempest," a story of the Russian revolution, is a real cosmopolite. She is half English and half Russian, was born in Japan, has been all over the world and speaks several languages as fluently as the natives of the countries in which she has lived.

Her mother is Russian and her father English. They were residing in Japan, where her father represented a European commercial firm, when Winifred was born. Since then the young woman has been in many different lands with her parents, who now are in Europe. The Laurances were in Petrograd at the outbreak of the revolution and left Russia when the Soviet came into power. Miss Laurance has vivid recollections of those hectic times and her knowledge of Russia and Russian customs is proving invaluable to her in handling the script for "Tempest."

Miss Laurance's linguistic abilities cover Russian, French, German, Japanese and English and she knows a smattering of Chinese and other tongues. She has plenty of opportunity on the Barrymore sets to keep in practice on her languages.

Will As 'Municipal Presidente' Sped Over Border

By Universal Service.

LAREDO, Tex., Dec. 1.—As "municipal presidente of Beverly Hills" Will Rogers, famous cowboy humorist, was allowed immediate entry to Mexico yesterday.

Rogers, who is going to Mexico City to get first hand information on the cheap method used in the Southern Republic to weed out presidential candidates, was being put "through the mill" by a Mexican immigration agent when an American customs officer nudged the Mexican and whispered a few words into his ear.

"Ah, Senor Rogers, municipal presidente of Beverly Hills," said the Mexican, grinning. "Welcome to Mexico and may your visit be a pleasant one."

"I hope he means that," Rogers said to a fellow passenger.

Marriage Licenses

Matthew R. West	Homestead
Lillian Cross	Homestead
Paul M. Reifley	Ellwood City
Helen Lister	Glenfield
Frank Reed	McKeesport
Irene Hoover	West Elizabeth
Michael Blatnick	Pittsburgh
Sara B. Rhay	Pittsburgh
George Pryel	Pittsburgh
Stella Rudolph	Pittsburgh
Anthony Greco	Pittsburgh
Anna Wack	Pittsburgh
Walter Grimes	Pittsburgh
Rose Chilton	Pittsburgh
Kenneth O. McMillen	Indiana
Elsie L. Layton	Indiana
William J. Gerhart	Pittsburgh
Evelyn R. Bartlett	Pittsburgh
Charles Davis	Pittsburgh
Alice Parker	Pittsburgh
James E. Johnson	Greensburg
Agnes M. Murphy	Greensburg
Ralph George	North Braddock
Edna Ford	North Braddock
Howard R. Jones	Rankin
Ruth C. Stump	North Braddock
George D. Williams	Dormont
Marie Sielske	Pittsburgh
Max Musser	Lansing, O.
Carrie Umbour	Lansing, O.
George Tolego	Whitney
Anna Tomasie	Whitney
Charles S. Davis	Aspinwall
Ruth A. Kunkel	Pittsburgh
William Tench	Pittsburgh
Margaret Darby	Pittsburgh
Joseph M. Danner	Pittsburgh
Clara J. Reinhart	Pittsburgh
James Pickenlas	Butler
Oma Chapman	Butler
Milton W. Harris	Bridgeville
Amelia F. Schmidt	Pittsburgh
Thomas A. Kerry	New Kensington
Lydia L. Schroeder	Pittsburgh
William Edwards, Jr.	Pittsburgh
Willard Graham	Pittsburgh

M'CORMACK HERE FOR RECITAL

This evening in Syria Mosque John McCormack will give a recital under the local management of James A. Bortz. Mr. McCormack has not sung here in several years. This will be his last recital before Christmas, as he leaves for Europe to spend the holidays with his family. He returns in January to make a southern tour. Assisting artists tonight are Lauri Kennedy, cellist, and Edwin Schneider, accompanist.

The program includes Sonata (Allegro-Grave-Vivace), Sammartini, Mr. Kennedy; "Since First I Saw Your Face" (old English, 1600), Thomas Ford; "Enjoy the Sweet Elysian Groves" (Alceste), Handel; Allerseelen, Strauss; "The Fairy Story by the Fire," Merikanto; "Desolation (from the Chinese," A. D. 700), Bantock) "Panis Angelicus" (with cello and piano obligato), Franck, Mr. McCormack. Sarabande, Bourree I Bourree II (from suite in C for cello), Bach, Mr. Kennedy. Irish folk songs, "Has Sorrow Thy Young Days Shaded?" "The Short Cut to the Roses," "The Snowy Breasted Pearl," Mr. McCormack. "Old Irish Air," Arr. by Dr. J. F. Larchet; Hungarian Rhapsody, Popper, Mr. Kennedy. "When Dew Is Falling," Edwin Schneider; "Bird Songs at Eventide," Eric Coates; "Now Sleeps the Crimson Petal," Quilter; "The Quest," Montague F. Phillips; Mr. McCormack.

Plumpness Asset For This Film Actress

Babe London, who never has had an anti-fat clause in her contract, because plumpness always has been one way of earning her pay check, has been selected by Director Edward Sutherland to play the important part of the strong woman in the Paramount-Christie picture, "Tillie's Punctured Romance."

The strong woman is the "amorous amazon" with whom W. C. Fields gets entangled during the thickest part of the plot. The role is described in Monte Brice's scenario as a girl "with a voice of gold and an arm of iron." Miss London has played in many Christie comedies during the past six years, but more recently has been making personal appearances in vaudeville.

YALE PUPPETEERS TO BE HERE FRIDAY

The Yale Puppeteers from Dr. Baker's Little Theater of Yale University will present a program in the Carnegie Lecture Hall tomorrow night. The program will include "Pyramus and Thisbe," from "Midsummer Nights' Dream" and a Japanese fantasy. The performance will be a benefit for the campus endowment fund of the Pennsylvania College for Women.

(Advertisement.)

To End Severe Cough Quickly, Try This

For real results, this old home-made remedy beats them all. Easily prepared.

You'll never know how quickly a bad cough can be conquered, until you try this famous home-made remedy. The immediate relief given is almost like magic. It is easily prepared, and there is nothing better for coughs.

Into a pint bottle, put 2½ ounces of Pinex; then add plain granulated sugar syrup to make a full pint. Or you can use clarified honey, instead of sugar syrup. Either way, the full pint saves about two-thirds of the money usually spent for cough preparations, and gives you a more positive, effective remedy. It keeps perfectly, and tastes pleasant—children like it.

You can feel this take hold instantly, soothing and healing the membranes in all the air passages. It promptly loosens a dry, tight cough, and soon you will notice the phlegm thins out and disappear. A day's use will usually break up an ordinary throat or chest cold, and it is also splendid for bronchitis, hoarseness, and bronchial asthma.

Pinex is a most valuable concentrated compound of genuine Norway pine extract and palatable guaiacol, the most reliable remedy for throat and chest ailments.

To avoid disappointment, ask your druggist for "2½ ounces of Pinex" with directions. Guaranteed to give absolute satisfaction or money promptly refunded. The Pinex Co., Ft. Wayne, Ind.

PINEX for Coughs

Noted Tenor

JOHN M'CORMACK

Mr. McCormack will give a recital in Syria Mosque tonight under the local management of James A. Bortz.

Raymond Hatton Back In Crook Portrayal

Before it wa discovered that Raymond Hatton was a top notch comedian, he was recognized in Hollywood as one of the greatest interpreters of crook characterizations in the motion picture business.

In his next comedy with Wallace Beery, Hatton will again appear as a slippery crook, but this time the comedy element will be stressed. The two comedians are now sandpapering their finger tips for scenes in the first sequence of their next Paramount production, "Partners in Crime." They recently completed "Now We're In the Air" for Paramount. Actual work on the new comedy will start within a week.

AMUSEMENTS.

ALVIN — TONIGHT 8:15 — Matinee Saturday 2:15
Final Week of World's Greatest Show
GEORGE WHITE'S SCANDALS
With the Original N. Y. Cast, Including ANN PENNINGTON, WILLIE & EUGENE HOWARD, TOM PATRICOLA, HARRY RICHMAN, BUSTER WEST & JOHN WEST, FRANCES WILLIAMS, WILLIAMS SISTERS, ROSE PERFECT
75—BEAUTIFUL GIRLS—75
Nights, $1.00 to $4.40; Mat. Saturday, $1.10 to $3.30

NEXT WEEK — 1 WEEK ONLY — Monday, Dec. 5
America's Inimitable Star
WM. HODGE
In His Latest Popular Success
"Straight Thru the Door"
A Mystery Comedy
MAIL Orders Now—Seats Today
MATS. WED. & SAT. Best Seats $1.50
Nite 50c-75c-$1-$1.50-$2-$2.50. Plus Tax

GAYETY — Columbia Burlesque
BILLY GILBERT'S HIGH HAT REVUE
MIDNIGHT SHOW EVERY SUNDAY

AMUSEMENTS.

Theatre Pitt — LAST 5 TIMES — Tonight at 8:15
Mats. Today and Saturday 2:15
WORLD'S GREATEST SHOW!
The SPIDER
WILLIAM COURTENAY

Beginning Monday—Seats Today
A. E. & R. R. RISKIN Present
ALICE BRADY
IN "THE ARK"
A Play by John Meehan and Robert Riskin, Depicting Life Behind the Flaps of the Evangelistic Tent
Nights: 50c to $2.50; Thurs. and Sat. Mats., 50c to $1.50. Plus Tax

THE YALE PUPPETEERS
from Dr. Baker's Little Theater of Yale University will give a program including
"Pyramus and Thisby"
P. C. W. BENEFIT.
Carnegie Lecture Hall, Dec. 2
8:15—Tickets at the Book Lovers' Shop, 223 S. Highland Ave., E. E. Montrose 9076—$1.50 and $2.00.

HOCKEY
Pirates vs. Boston
THURSDAY NIGHT, 8:30 P. M.
Admission, $1.10, $1.65, $2.20, $2.75
DUQUESNE GARDEN

ACADEMY — Mutual Burlesque — 2:15 and 8:15
PARISIAN FLAPPERS
with STELLA MORRISSEY

JOHN McCORMACK—TONIGHT 8 P. M.
SYRIA MOSQUE—Tickets at Mosque Tonight 7 P. M. $1.10 Up
Program of Favorite Songs—Only Recital—Jas. Bortz, Mgr.

American Actress To Play Siren For Murnau

By Universal Service.

LOS ANGELES, Dec. 1.—With all the foreign vamps getting the best breaks in pictures, it is interesting to note that F. W. Murnau, a foreign director, selects Mary Duncan, an American girl, for the siren in "The Four Devils."

Mary Duncan, who was a sensation in "The Shanghai Gesture" as Poppy, the girl who had no morals, has been at the Fox Studio for some months without any very important role.

Miss Duncan's part is one of the best and with Herr Murnau handling the megaphone, she has a big opportunity for screen recognition. Flora Finch, who, like the proverbial brook, seems to go on and on in the movies, doing her stuff in a consistently satisfactory manner, has one of the important roles—(not a vamp). Now there is talk that Movietone will be utilized in certain circus scenes where a little vocal realism will not go amiss.

SPECIAL ARBUCKLE SHOW FOR CHILDREN

Roscoe "Fatty" Arbuckle will be featured at a special show for children to be given in the Aldine Saturday morning. The show will begin at 10 o'clock. The former movie star will do some of the comedy stunts that won him fame on the screen. He also will present a box of candy to each child who enters the theater. In addition to Arbuckle's appearance, other features on the current bill also will be offered.

KRUSHINSKY BROTHERS' ORCHESTRA AT SANDERS

The Krushinsky Brothers' Orchestra, which toured the country recently with Wesley Barry, movie actor, is to make its first Pittsburgh appearance Saturday night for a one-night engagement at Sanders, Aspinwall. The orchestra also appeared for two years at the Paddock Club, New York.

AMUSEMENTS.

NIXON — TONIGHT 8:15 — MAT. SATURDAY
MRS. FISKE AND OTIS SKINNER WITH HENRIETTA CROSMAN
IN SHAKESPEARE'S COMEDY
The MERRY WIVES of WINDSOR
NEXT WEEK—SEATS TODAY
MATS. WED. & SAT.
JOHN GOLDEN BRINGS —
2 GIRLS WANTED
A COMEDY OF YOUTH—ROMANCE—LAUGHS & THRILLS
By Gladys Unger — Staged by MITCHELL SMITH
WITH THE GUARANTEED ORIGINAL N Y CAST
Direct From 41 Weeks on Broadway.
GOOD NEWS — POPULAR PRICES
EVERY NIGHT — 75c TO $2.75.
SAT. MAT. — 75c TO $2.20. WED. MAT.—75c TO $1.65.
TAX INCLUDED—NO HIGHER.

FILMLAND

LOEW'S AND UNITED ARTISTS
PENN THEATRE .... SIXTH & PENN — NOW PLAYING — Continuous 10 A. M. to 11 P. M.
At 1:45, 3:46, 7:14 and 9:24
YOU WILL SEE
LIEUT.-COMM. JOHN PHILIP SOUSA
and his FAMOUS BAND of 60
Come Early for Good Seats
ON THE SCREEN
DUNCAN SISTERS in "TOPSY and EVA"
NEXT WEEK — RUTH ELDER IN PERSON

LOEW'S ALDINE — LIBERTY AT NINTH — NOW SHOWING Continuous Noon to 11 P. M.
Personal Appearance of
ROSCOE "FATTY" ARBUCKLE
At All Shows
4 — OTHER ACTS — 4
ON THE SCREEN
"ISLE OF FORGOTTEN WOMEN"
Special Saturday Morning Show for the Kiddies at 10 O'Clock
"FATTY" ARBUCKLE
Will Appear and do His Famous Clown Bits.
He Will Also Personally Give Away Candy.
DON'T MISS IT!

Steubenville Honors Baron Von Steuben

STEUBENVILLE, O., Dec. 1.—Steubenville today joined scores of other cities throughout the nation in honoring the memory of Frederick William Augustus Baron Von Steuben, Prussian soldier, regarded by many as the savior of the American revolution.

Although Steubenville was named for the baron 129 years ago today, the sesquicentennial of his arrival in America to lend his sword and military genius to Washington, marks the first organized tribute ever paid him in this city.

Steps to make Steuben Day an annual event and possible holiday here have been taken by the Chamber of Commerce, which was in charge of the celebration.

The city was decorated with flags and in all the public and parochial schools patriotic exercises were held.

A community program will be held tonight, at which Senator Simeon D. Fess will deliver an address on Steuben's life and career. Congressman Frank Murphy will speak and five students, representing high and junior high schools, will read prize essays on Von Steuben and the founding of Steubenville.

Although Steubenville bears the name of the great soldier, Von Steuben never visited this city so far as history records.

Fort Steuben was built in 1776 and occupied through the following year.

In 1790 it was destroyed by fire and was never restored.

The city of Steubenville was founded seven years after the fort disappeared.

Baron Von Steuben lived and died in the County of Steuben, New York, after the war.

FILMLAND

PITTSBURGH'S LEADING MOTION PICTURE AND VAUDEVILLE THEATRES
Showing the World's Greatest Feature Pictures & Stage Attractions
In the
GRAND of Pittsburgh
MORNING MATINEE PRICES 10 A. M. TO 1 P. M. 35c
ALL THIS WEEK
"ROSE OF THE GOLDEN WEST"
MARY ASTOR
GILBERT ROLAND
On the Stage
FOSTER, FAGAN & COX
The Three Humming Birds
ROSE & ARTHUR BOYLAN
Dancers of a Different Sort
CANZANO — MASTER OF THE ACCORDION

DAVIS
THREE COMPLETE SHOWS DAILY
Continuous 12:30 to 11:30 P. M.
Four on Saturdays, Noon to 11:30 P. M.
KEITH-ALBEE VAUDEVILLE
PRICES—UNTIL 1:30 MON. TO FRI. BAL. & MEZ.—35c; ORCHESTRA 50c
ALL THIS WEEK
JACK NORWORTH & DOROTHY ADELPHI
MOSCONI BROS.
Mullen, Francis & Co. | Mary Marlowe
W. H. Groh and His Piano Hounds
Burns & Burchill | Ruhye Latham Duo

Feature Photoplay
"PAID TO LOVE"
GEORGE O'BRIEN—VIRGINIA VALLI

OLYMPIC — FIFTH AV., Downtown
"THE CITY GONE WILD" Thomas Meighan
VITAPHONE

REGENT — PENN AT HIGHLAND
"THE CITY GONE WILD" Thomas Meighan
VITAPHONE

LIBERTY — PENN & SHADY
"Rose of the Golden West"
Mary Astor—Gilbert Roland
On Stage—Kibbler's Musical Mates

SCHENLEY — Forbes St., Oakland
"THE FAIR CO-ED" MARION DAVIES
On the Stage—Schenley
HARRY SHANNON, JR. and HIS BAND—All Week.

STATE — FIFTH AVE., Downtown
"THE SILVER SLAVE" IRENE RICH

RITZ — FIFTH AVE., DOWNTOWN
"NEVADA," GARY COOPER

ARSENAL — BUTLER AT MAIN
"HARD-BOILED HAGGERTY" MILTON SILLS

MANOR — FORBES AT MURRAY
BELMAR — Homewood & Bennett
PLAZA — 4765 Liberty Av.—Atl. 1434
"THE WOMAN ON TRIAL" POLA NEGRI

STRAND — FORBES AT ATWOOD
"ONE WOMAN TO ANOTHER" Florence Vidor

COLONIAL — Wood St., Wilkinsburg
"ONE WOMAN TO ANOTHER" Florence Vidor
Buck Jones in "Blackjack"

ROWLAND — Wood St., Wilkinsburg
VAUDEVILLE
Charlie Murray — Fred Kelsey — "The Gorilla"

GAMETAPHONE — EAST LIBERTY — LES MISERABLES | Latest News Events — U. S. Navy Presents "Anchors Aweigh" — BARGAIN MAT. THURS., 1:30 & 10c

INDICT TROOPER FOR ALLEGED 3RD DEGREE

WAYNESBURG, Pa., Dec. 1—Leonard Keiszek, state policeman, attached to the Millsboro barracks, was indicted by the Greene county grand jury on a charge of assault and battery growing out of alleged use of third-degree methods.

J. M. Phillips, 21, of near Mapletown, avers he was repeatedly knocked down, his hair pulled and his leg twisted in an effort by Keiszek to compel him to confess complicity in a store robbery at Alicia six weeks ago.

Phillips alleges he was given the third degree after Keiszek took him into a room of the coal and iron police quarters at Nemacolin with no others present. He was later released from custody.

GET BEARINGS—THEN CASH

"How do you reach Perrysville avenue?" one of three strangers in an auto asked Tom Schwartz, 208 East street, as he stepped from a street car near his home last night.

"Go straight out East street and over the hill," Tom accomodated.

"Thanks. Now put 'em up!"

Tom accomodated. They took his $52 and departed for Perrysville avenue.

NEW BIOGRAPHY OF JESUS IN YULE PICTORIAL REVIEW

Emil Ludwig, author of "Napoleon" and "Bismarck," is writing a new biography of Jesus for Pictorial Review, the first installment of which appears in the Christmas number. Remarkable illustrations for this series are by the internationally known Fortunino Matania.

Other writers represented in the Christmas number include Jim Tully, with a penetrating characterization of Colleen Moore, and Bret Harte's historical "How Santa Claus Came to Simpson's Bar."

ANTON FOKKER'S LIFE INSURED FOR $500,000

WHEELING, W. Va., Dec. 1—An insurance policy for $500,000 on the life of Anton H. Fokker, airplane builder, has been taken out by the newly organized Fokker Aircraft Corporation.

Shot At 12 Times She's Not Sure He Meant It

BEAVER FALLS, Pa., Dec. 1—What constitutes intent was a moot question in Justice William Levis' court.

"I don't think he meant to shoot me," Mrs. Mandy Alford told the justice when Thomas Alford was arraigned charged with felonious assault and battery.

Police say Alford fired 12 times at his wife, seven of the bullets taking effect in her body. She was in the hospital two months. Alford was held for court.

(Advertisement.)

Guard Against "Flu" With Musterole

Influenza, Grippe and Pneumonia usually start with a cold. The moment you get those warning aches rub on good old Musterole.

Musterole relieves the congestion and stimulates circulation. It has all the good qualities of the old-fashioned mustard plaster without the blister.

First you feel a warm tingle as the healing ointment penetrates the pores, then a soothing, cooling sensation and quick relief. Have Musterole handy for emergency use. It may prevent serious illness.

To Mothers: Musterole is also made in milder form for babies and small children. Ask for Children's Musterole.

Jars & Tubes

MUSTEROLE

Better than a mustard plaster

PISO'S

Quick Relief for that Cough—PISO'S is a pleasant, effective syrup used since 1864. Soothing—contains no opiates. 35c and 60c sizes.

Use PISO'S THROAT and CHEST SALVE with the syrup. Applied *externally*, it quickly penetrates. 35c.

for Coughs

(Advertisement.)

Do You Drink Hot Water Every Morning?

It's a good habit—A healthy habit—Keep it up—but here's a tip for you.

You can double the efficiency of the hot water habit by dropping in two tablets of Kruschen Salts every morning. Try it and see.

Kruschen Salts is not a Cathartic—not even a laxative—but, oh Boy—after a week with two Kruschen Salts Tablets in your hot water every morning you'll begin to realize that you never before knew what real joyous health was.

Millions of men and women, the world over, take their little daily dose of Kruschen in the morning. Some take it in tea—others in coffee—and legions take it in hot water.

Suit yourself—the result is the same. If you want to keep your bowels regular—keep the kidneys and liver working splendidly, start the Kruschen habit tomorrow morning. A week's trial will convince you—it's the little daily dose that does it. 60 Tablets—60 cents at McCulloch Drug Co. or any druggist anywhere on earth.

Women—May's—Smokes

Every May Store has a complete "Smokes" department, where you will find fresh goods, prompt courteous service and low prices.

All popular brands of cigarettes, cigars, tobaccos, etc., in holiday packages are now ready. There is a definite appeal to women to buy at May's "Smokes" department. In the surroundings and service there is an atmosphere that is different.

Let us help you in selecting your Christmas Gift Smokes for father, brother, son or sweetheart.

AT ALL MAY'S DRUG STORES

FRIDAY AND SATURDAY

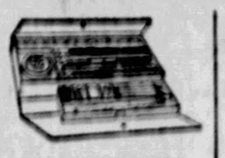

PENCIL BOXES

Splendid gift for children in school—each set contains ruler, bank, 6 pencils, pencil and compass, pen holder, points, eraser sharpener, assortment of crayons and rubber band—in neat box..... 98c

BRIDGE SETS

New! Two decks of cards with score pad and pencil—just like a book when closed—assorted colors..... 98c

—Beautiful Sets for Christmas Gifts—

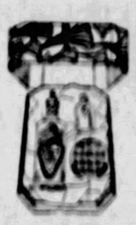

HUDNUT'S GARDENIA SETS

Distinctive set with Gardenia Compact Powder, Perfume and Toilet Water..... $3.50

MELBA LOV'ME SETS

Lov'Me Face Powder, Toilet Water, Perfume and Compact Rouge, charmingly boxed, at..... $4.00

DJER-KISS GIFT SETS

With Djer-Kiss Face Powder, Rouge and Perfume—in attractive box,

$2.75

You will find exactly the set you want at May's—here are just a few of them.

HUDNUT'S THREE FLOWERS SETS

With Three Flowers Toilet Water and Face Powder—

$2.50

For Her Dressing Table—

Green or pink frosted glass DRESSER SET, two dropper perfume bottles, powder jar with top compartment for lipstick and rouge, and glass tray,

$2.48

NARCISSE DE CHINE GIFT SETS

Beautiful set from Vivaudou, with Face Powder, Compact Rouge and Perfume

$2.75

KARESS SETS

Karess Face Powder and Compact Rouge in attractive gift box..... $3.00

HOUBIGANT'S QUELQUES FLEURS SETS

Adorable set with Face Powder, Talcum, Perfume and Lip Stick..... $8.00

HUDNUT'S ROSE OF OMAR SETS

Another beauty—with Toilet Water, Perfume and Talcum, $3.00

FIANCEE SETS

Dainty set containing Fiancee Compact Powder and Lip Stick—

$1.75

MAVIS SETS

With Mavis Face Powder, Rouge and Perfume—in bright Christmas box..... $2.25

COLGATE'S VANITY SETS

Double Compact, Perfume Container, Lip Stick and Mirror, fitted in neat leather case—assorted colors—

$5.00

COLGATE'S FLORIENT SETS

Compact Powder and Perfume, in Charming gift box—

$1.50

Mennen's Trio Package

A gift set for men—Mennen's Shaving Cream, Shaving Balm, and Talcum for men—all full size—

98c

ATOMIZER SETS

Adds beauty to any dressing table—two perfume atomizers and powder jar—assorted colors—

$3.98

COLGATE'S MEN'S SET

With Rapid-Shave Cream, After-Shave Lotion, Talcum for men, Dental Cream, and Cocoa Soap—

$2.00

COTY'S L'ORIGAN SETS

Face Powder, Perfume and Talcum—in dainty box,

$4.50

Fountain Pen and Pencil Sets

A size for men and women—color of orange, jade, and black—always an appreciated gift—Boxed,

$1.59

CUTEX MANICURE SETS

A practical gift for any woman—everything in Cutex for a perfect manicure—

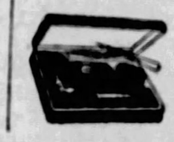

$1.39

SMOKES

Get your smokes at May's—always fresh—

KING EDWARD CIGARS

A good smoke at a low price—BOX OF

25 FOR $1.10

STUDENT PRINCE CIGARS

You'll enjoy smoking a "Student Prince" anytime—just the right proportion of Havana tobacco—mild, mellow, and good.

10c Size,

3 for 25c

Box of 25 for $1.95

2 for 25c Size,

3 for 30c

Box of 25 for $2.45

PRINCE ALBERT TOBACCO

At special prices—buy now for his gift.

Pound in glass humidor, at..... $1.29

Pound tin..... 98c

GIFT PIPES

GENUINE BRIAR PIPES

Fine pipes with genuine Bakelite stem; each pipe in velvet-lined case..... $1.98

POLLACK EXPERTS STOGIES

6 for 25c; Box of..... 50 for $1.98

$1.00 GILLETTE BLADES

Package of 10..... 67c

For His Christmas—

A SMOKERSET

The cleverest yet! Just press the button and the ashes vanish—easily cleaned—colors of orange, red and green..... $2.19

BIG SPECIAL!

IDEAL GIFT PACKAGE

$1.00 Gold-Plated Gillette Razor, in case—40c Tin of 50 Lucky Strike Cigarettes—and a Cigar Lighter—all in Christmas box—Total value $1.65..... ALL FOR 98c

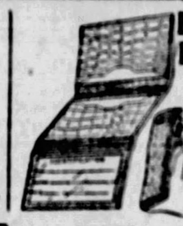

BILL FOLD AND KEY CASE SETS

For his gift—genuine leather—Black Antler or Alligator grain. Big value at

$1.19

ASH TRAYS

For the den or living room arm chair—arranged on heavy tapestry, in colors to match the furniture—they're all the rage—At May's for..... 79c

FOR MEN—

A new Listerine delight!

LISTERINE SHAVING CREAM

Here's the kind of a shaving cream men like to use—quickly softens stubborn beards, keeps the skin soft and free from that after-irritation—made by the makers of the world-famous LISTERINE—50c value... 37c

May's—A Pittsburgh Institution

The accompanying photo shows progress on May's new Warehouse and Office Building, at 317-21 Penn Avenue. Work being done by the following Pittsburgh concerns:

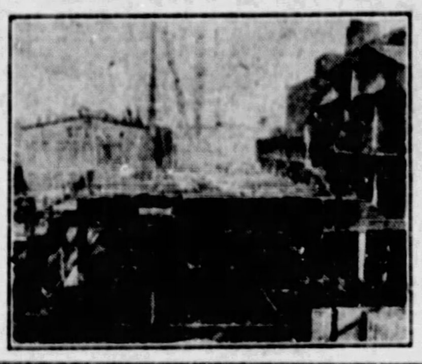

Architects—Hunting Davis & Dunsells.

Contractors—H. Miller Sons Company.

Electrical Work—Morganstern Electric Co.

Plumbing—Geo. H. Soffel Co.

Steam Heating—McGinness, Smith & McGinness Co.

May's big warehouse is being constructed to provide larger facilities for the expansion program of May's Drug Stores in the Pittsburgh district.

ELECTRIC CURLING IRON

A useful gift for "her"—good-looking enamel handles of white, blue and orchid—

$1.39

FEED YOUR HOUSE PLANTS

PLANTABBS

A fertilizer in tablet form to keep plants green, full of foliage, and healthy—don't let your house plants stay sick—feed them PLANTABBS—50c Size..... 36c

CANDY

Delightful kinds to choose from Friday and Saturday—

CHERRIES

Those luscious red cherries in cream with chocolate coating—Pound box, 75c value..... 49c

GUM DROPS

Spicy fruit flavors—50c Pound box..... 29c

FRUIT BASKETS

Tiny chip baskets filled with candy fruit—a treat for the kiddies..... 25c

Little Tin Buckets Filled With Candy

Will delight any kiddie—buckets decorated with pictures and nursery rhymes—Each,

15c

3 for 40c

ASSORTED CHOCOLATES

May's "Favorite"—wonderful centers—50c Half-pound box..... 34c

LOVELL & COVEL CHOCOLATES

Fine assortment—ideal for gifts—One and two-pound boxes,

$1.00 and $2.00

MAY'S CHOCOLATE BLOSSOMS

Tempting bits of solid milk chocolate—healthful confection—Pound box, 60c value..... 43c

GET THIS FREE!

75c Box of Golden Peacock Face Powder will be given entirely FREE with each $1.00 Jar of Golden Peacock Bleach Creme, Purchased Friday and Saturday at..... 79c

Don't miss this offer!

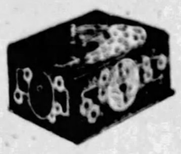

GIFT FOR BOYS

An educational gift for boys—Contains every essential for making wooden toys and novelties. Fine, soft wood, brad awl, joining pins, tracing, coloring and sand-papering materials, and a set of patterns—complete instructions with every set—a gift that will delight every boy—

Outfit No. 1..... 98c

Outfit No. 2..... $1.98

Save 21c on This!

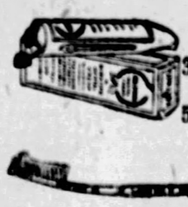

30c TUBE KOLYNOS TOOTH PASTE—

50c HUGHES IDEAL TOOTH BRUSH—

80c value,

BOTH FOR 59c

ALARM CLOCKS

Anyone will appreciate the usefulness of a clock—clocks with Bell-top—$1.30 value for

$1.09

For Colds and La Grippe—

30c GROVE'S LAXATIVE BROMO QUININE

20c

PAIN-PATCH

A small "patch" to quickly relieve pain—effective for headache, backache, or any other pain—keep a box handy—50c value,

36c

Good news for persons burdened with excess FAT—

ARBOLONE TABLETS,

the reducing treatment, will help you get rid of excess FAT. Get Arbolone today—and reduce—$1.25 value..... 87c

Break up colds quickly with steaming hot

BULGARIAN HERB TEA

Drink it hot at bedtime—Get the $1.25 Size for

77c

FARR'S GRAY HAIR RESTORER

The easy, clean way to bring back the natural color to GRAY, faded dull hair—Farr's is not a dye—it's clean, colorless, and a liquid restorer that brings youth and beauty to gray hair—Get the $1.10 Bottle for

78c

$1.50 OVALTINE—food-tonic

$1.12

60c POMPEIAN FACE POWDER

39c

RUBBER BALLS

—any youngster will welcome a colorful Rubber Ball—

48c

GIFT PIPES

GENUINE BRIAR PIPES

Fine pipes with genuine Bakelite stem; each pipe in velvet-lined case..... $1.98

POLLACK EXPERTS STOGIES

6 for 25c; Box of..... 50 for $1.98

$1.00 GILLETTE BLADES

Package of 10..... 67c

50c FROSTILLA—fragrant lotion, 34c

25c PERFUMO for cleaning, 17c

Take a good tonic, now—

Build up the system with Hallwen's

COCO COD

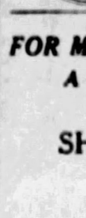

A delightful combination of pure cod liver oil and cocoa—and other ingredients—very palatable—just like drinking chocolate—Get COCO COD today—let it keep you healthy—1.25 value..... 87c

Save money on your Soda Fountain Drinks—with May's

SODA TICKET BOOKS

$1.00 book of twenty 5c tickets..... 89c

2 for $1.75

MAY'S GOLD ENAMEL

You'll need Gold Enamel for decorating at Christmas-Time—buy now—60c value..... 37c

NURITO

You can depend on Nurito to rid you of the pain of rheumatism, sciatica, lumbago, or neuritis. Get a box today and get your health back—$1.00 size,

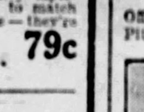

76c

A rich-tasting high quality COFFEE—

MAY'S QUALITY BLEND

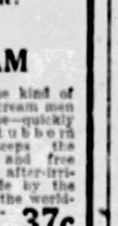

Blended to suit every taste—don't fail to try this fresh, good coffee—Pound package, ground 60c value.. 47c

2 lbs. for 85c

Break up colds quickly with steaming hot

BULGARIAN HERB TEA

Drink it hot at bedtime—Get the $1.25 Size for 77c

FARR'S GRAY HAIR RESTORER

The easy, clean way to bring back the natural color to GRAY, faded dull hair—Farr's is not a dye—it's clean, colorless, and a liquid restorer that brings youth and beauty to gray hair—Get the $1.10 Bottle for 78c

$1.50 OVALTINE—food-tonic $1.12

60c POMPEIAN FACE POWDER 39c

AT ALL MAY'S DRUG STORES

PATRICIA PITT'S SPRIGHTLY COMMENT ON PITTSBURGH SOCIETY HAPPENINGS

Debutantes Resume Activities as Mother Formally Presents Miss Elizabeth George at Tea

TODAY sees the first debut party of the week, with Elizabeth George, the second daughter of the William D. Georges, of Sewickley, coming out at a tea given in her home by her mother.

The debutante, wearing a simply fashioned frock of flesh-tinted satin, and her mother, whose gown is of French blue transparent velvet, are receiving together in the music room, assisted by Mrs. George's sister, Mrs. J. H. Morse, of North Andover, Mass. Mrs. Morse is wearing a handsome gown of black touched with silver. Three tables have been arranged, all of them decorated with masses of cream roses and tall cream candles in crystal holders. Mrs. John Walker, Mrs. William Walker, Mrs. W. H. R. Hilliard, Mrs. John S. George, Mrs Louis Willard, Miss Mary E. Bakewell, Mrs. Clarence Byrnes, Mrs. John B. Semple, Mrs. Frank Richardson, Mrs. George H. Clapp, Mrs. Robert McKay, Mrs. Robert Wardrop, Mrs. James B. Oliver, Mrs. J. B. Laughlin and Mrs. James W. Arrott, Jr., are pouring.

The group of girls who are assisting Elizabeth include Anne Scott, Betty Scott, Mary McClung, Jane Foster, Mary Childs, Juliet Hillman, Mary Louise Johnson, Virginia Goldsbury, Anne Louise Marshall, Martha Byrnes, Barbara Book, Margaret McCready, Harriet Ramsburg, Ellen McClay, Martha Green, Mary McMahon, Eleanor Munroe, Caroline Gilchrist, Clarissa Reed and Ellen Stone.

* * *

Returning today from Smith College where she is a junior, Elizabeth Nicholson expects to spend the week-end with her parents, the John Hancock Nicholsons, of Shady avenue, and tomorrow will make her debut at a tea to be given by her mother in the Twentieth Century Club. Mrs. Nicholson and Elizabeth will be assisted in receiving by the debutante's sisters, Mrs. Frank R. Stoner, Jr., of Sewickley, and Mrs. Robert McEldowney, of Johnstown.

The hostess is to have as her aides Mrs. Harry S. Nicholson, Mrs. Herman G. Veeder, Mrs. Henry C. McEldowney, Mrs. William L. Monro, Mrs. Charles D. Marshall, Mrs. T. Coleman Ward, Mrs Howard Hale McClintic, Miss Carrie Cavitt, Mrs. Marcus W. Stoner, Mrs. Norwood Johnston, Mrs. Taylor Allderdice, Mrs. John J. Kennedy, Mrs. Harris E. Wainwright, Mrs. William E. Schmertz, Jr., Mrs. Wilson McCandless, Mrs. James D. Munroe and Mrs. Stephen Stone. Elizabeth's aides are to be Anne Louise Marshall, Anne Scott, Mary Mellon McClung, Florence Wainwright, Janet McKinney, Marjorie Babcock, Elizabeth George, Florence Carroll, Frances Fitzgerald and Suzanne Trimble, all sister debutantes.

Elizabeth is to be guest of honor at a small dinner to be given by the junior Frank R. Stoners in their Sewickley home the night of December 28. The dinner, of course, precedes the George ball in the Allegheny Country Club.

* * *

The day before Christmas has been chosen as the date for the marriage of Mrs. Caroline McCord Butterfield, of New York and Pinehurst, N. C., and Jack Vandervort Hurd, of the Schenley apartments and Pinehurst, whose engagement was announced last Friday. The wedding, as announced then, will take place in Pinehurst.

* * *

An annual affair is the bazar which is planned for tomorrow afternoon from 3 to 6 o'clock in the parish house of Calvary Episcopal Church, Shady avenue and Walnut street, by St. Ann's Guild. Mrs. A. Y. Snell is president of the guild, and with her committees has arranged a number of interesting features. Margaret McClintic and Mrs. C. M. Lucas will be in charge of the table of fancy work, and Mrs. Stanley Fields is to supervise the tearoom. A table of useful articles will be in charge of Mrs. C. E. Lott, assisted by Mrs. Lowell Inness, while Mrs. Buchanan Houston Hill is chairman for the table of baby gifts, with Mrs. H. C. Hagmaier as her assistant. The doll table will be in charge of Mrs. Charles Stuart Wunder and Mrs. J. F. Williams, Jr., and a table of painted articles will be under the care of Mrs. H. C. Yearicks and Miss Catherine Hunter.

There is also to be a grab bag for the children and tea will be served the grownups during the afternoon. Cakes and candy are to be sold, too.

* * *

A number of mothers are planning to give parties for children in Carnegie Music Hall Saturday afternoon, December 10, when, you recall, Jean Gros' Franch marionettes will be seen in "Uncle Wiggily in Wonderland." Youngsters always love marionette shows, and when groups of them go together they have wonderful times giggling over the antics of the puppets.

* * *

Mrs. William Thaw, Jr., is chairman of the Pittsburgh Grand Opera Committee, which is in charge of the presentation of Deems Taylor's American opera, "The King's Henchman," which will be given December 13 in Syria Mosque.

* * *

The engagement of Miss Marjorie Sherwood Smith, daughter of Mr. and Mrs. Merle N. Smith of Home avenue, Avalon, to William Kennedy Breeze, son of Mr. and Mrs. John Kennedy Breeze of Meade avenue, Bellevue, was announced last night at a dinner given in Webster Hall. The party was given in honor of Mr. Breeze, who is leaving shortly to live in Cincinnati.

* * *

Mr. and Mrs. Carl E. Behrhorst of Home avenue, Avalon, have made known the engagement of their daughter, Miss Amelia Katherine Behrhorst, to Jason E. Stone, Jr., son of Mr. and Mrs. Jason E. Stone of Hazel drive, Mt. Lebanon. No wedding date has been set.

* * *

Announcement has been made here of the marriage of Miss Margaret Scott, daughter of Mrs. Catherine Edlefsen Scott, formerly of Pittsburgh, and Emerson Goble, which was solemnized last Saturday in the Joseph Bond Chapel at the University of Chicago by the Rev. Charles W. Gilkey, pastor of the Hyde Park Baptist Church, Chicago. The bride, who was given in marriage by her brother, William E. Scott, was attended by Mrs. William E. Scott as matron of honor. Benjamin Goble was his brother's best man, and Mrs. Alexander Sweeney, formerly Miss Kathryn Oesterling, of Pittsburgh, played the wedding music. A reception in Swift Hall followed the ceremony. Mr. and Mrs. Goble will live in New York. The bride is a niece of Mrs. James McCann, of Center avenue.

* * *

The engagement of Miss Edythe Frances Strang, daughter of Mr. and Mrs. James Strang, of Singer place, Wilkinsburg, to George B. Kenline, son of Mr. and Mrs. G. J. Kenline, of San Diego, Cal., was announced recently at a bridge party given by her sister, Mrs. Edward D. Tucker, of East End avenue. No wedding date has been set.

* * *

Mr. and Mrs. Charles Andrews, of Beacon street, will entertain at dinner for 150 guests Friday night supplementing the rehearsal for the wedding of their daughter, Miss Olga Helen Andrews, and Matta Basil Matta, of New York, which will take place the following day. Mr. and Mrs. M. Sassin, of Wightman street, gave a dinner and reception in their home Tuesday night for the bridal party and out-of-town guests, and Monday night Mr. and Mrs. Elias Damus entertained in their home. Others who have entertained recently for Miss Andrews are Mrs. S. R. Wilkoff, Mrs. L. A. Naffah and Mrs. Fred Andrews.

* * *

Mr. and Mrs. Harry Christman, of Taylor street, have announced the engagement of their daughter, Miss Gertrude Christman, to Elmer J. Heckel, son of Mr. and Mrs. George Heckel, of Bellevue.

* * *

Lorena Orr Chapter No. 18, O. E. S., will hold the fourth in a series of card parties tonight in Boyd's Hall, Penn avenue, after the business session. Mrs. Emma Reinhard will be in charge of prizes and Mrs. Lillian Noss, cards.

* * *

The Ladies' Aid Society of the North End Methodist Episcopal Church, Bonvue street, will hold its annual bazar and roast beef dinner next Thursday night.

* * *

Orient Chapter No. 35, O. E. S., will hold a bazar and card party tonight in the chapter room in South avenue, Wilkinsburg.

* * *

Chi Omega, social fraternity of the University of Pittsburgh, will hold a benefit bridge party Saturday in the Faculty Club. Miss Harriet Kinney is general chairman, with Miss Betty Moermans in charge of tickets; Miss Elizabeth Chalmers, cakes and candy; Miss Martha Matthews, cards; Miss Ruth Enderlin, prizes.

Patricia Pitt

ACTIVE IN CLUBS

MRS. GEORGE A. ECKELS

Mrs. George A Eckels will serve as a cashier at the Christmas fair which the Congress of Clubs will hold Saturday in the club house.

MUSICAL CLUB TO GIVE CURTIS HOME PROGRAM

Members of the Tuesday Musical Club will present the program for the benefit musicale which the finance committee of the Curtis Home will sponsor next Tuesday afternoon. On the program will be Mrs. Martha Meyers Murdock, pianist; Mrs. Henrietta Hubbard, contralto; Mrs. Lotha Frazier Rankin, soprano, and Mrs. Ruth Bowers Gibson, violinist. The Curtis Home was in a direct line of the recent explosion and has suffered greatly, windows having been destroyed, doors completely demolished and walls cracked and bulged. Mrs. M. A. Kretzschmar is chairman of the finance committee.

* * *

The Women's Community of the Twenty-seventh Ward will have a doll bazar in the Eleventh United Presbyterian Church on Saturday afternoon, December 10, from 1 until 6 o'clock. Tea will be served and a musical program given. The students' aid committee, with Mrs. E. H. Stamm, chairman, will have charge.

* * *

The Castle Alumnae of Miss Mason's School, Tarrytown-on-the-Hudson, New York, will have a bridge-luncheon Tuesday at the home of Mrs. Harold A. Miller, Bellefield Dwellings.

* * *

Under the leadership of Mrs. F. H. Braddock, the Wednesday Afternoon Club of Wilkinsburg discussed the work of various philanthropic institutions, among them the Red Cross, the Parting of the Ways Home, New Future Home and the Toy Mission. In addition to bringing gifts for the Toy Mission the women folded bandages for the Presbyterian Hospital. Mrs. H. R. Edelman was hostess and Mrs. J. M. Sherman sang, accompanied by Mrs. F. M. Storer.

* * *

A poverty social for women members of the Young Men and Women's Hebrew Association will be held next Thursday evening at the "Y."

* * *

The Dormont New Century Club will hear Mrs. Lulu Loveland Shepherd speak on "Mormon Temple Secrets" at the meeting tomorrow afternoon in Dormont Masonic Hall.

* * *

The Girls' Friendly Society of Trinity Episcopal Church will hold a carnival of flowers in Trinity House, from 3:30 until 11:30, next Thursday night.

* * *

A meeting will be held tomorrow in the home of the president, Mrs. D. N. Bulford, East North avenue, by the Allegheny County Council of Parent-Teacher Associations. Election of officers will take place.

* * *

Miss Cora Helen Coolidge, president of the Pennsylvania College for Women, will give an informal tea in her home tomorrow from 4 until 6 o'clock for a group of freshmen at the college. John Van Druten, the playwright, will lecture at the college Tuesday at 11 o'clock on "Plays of the Season." These weekly lectures are open to the public, and the non-student attendance this year has been greater than ever before.

* * *

Mrs. J. P. Provost, of South Linden avenue, will entertain the National Park Seminary Alumnae Association at its monthly meeting tomorrow. Assisting will be Mrs. G. C. Shidle and Mrs. Harold Shirk.

* * *

"The Lady of Shalot" will be given by the Pittsburgh Studio Club under auspices of the women of the Sheraden Baptist Church tomorrow night in Langley High School.

* * *

The Sheraden Monday Club will have its annual altruistic meeting in the home of Mrs. A. R. Kaufman, Stanhope street, Thursday night, under the leadership of Mrs. Robert Ellis. The evening will be devoted to making gifts for the Toy Mission.

* * *

The Home Work Society of the First Presbyterian Church, North Side, will hold a bake sale in the North Side market Saturday. Mrs. William Hanna is chairman.

* * *

Steel City Chapter No. 241, Order of the Eastern Star, will give a play, "Pads and Fancies," at the East End Temple, Thursday evening, December 15, for the benefit of the Temple fund. Miss Helen A. Paul, past matron of the chapter, is in charge and is coaching the play.

* * *

The regular monthly board meeting of Hadassah Chapter of Pittsburgh will take place Wednesday afternoon at the Y. M. and W. H. A. The cultural group of Hadassah will hold a meeting Saturday afternoon, December 10, in the home of Mrs. Julius M. Cohen, Bartlett street.

Don't Pet Smoke Drink, They're Healthiest

By Universal Service.

CHICAGO, Dec. 1.—They don't smoke, drink, pet or dance. They take plenty of exercise, eat vegetables and drink milk, so they don't have to diet, either.

"They" are America's healthiest girl and boy, adjudged so in the 4-H Club contest at the International Livestock Exposition here.

The girl is Marie Antrim, 18, of Kingman, Kan. The boy is J. Fred Christensen, 18, of Blanchard, Ia.

"Good to the last drop"

Chosen from hundreds of different coffees ..... these flavors that are mingled

Demmler & Schenck Co.
Schenck China Co.

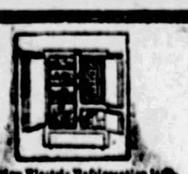

Together

for Greater Service to Pittsburgh Homes

¶ Demmler and Schenck Company and Schenck China Company have combined to give to Pittsburgh homes a complete service in everything connected with storing, preparing and serving food. Since 1838 Demmler and Schenck Company has designed and furnished kitchen equipment, both for hotels and restaurants and for the home. ¶ Schenck China Company specialized in china and glass for the dining table. Here you will find everything you need for kitchen and dining room. And at this Christmas-time you'll find many interesting gifts, either in convenient kitchen ware or fine china and glass for the dining table.

Modern kitchen cabinets in many sizes from 33 inches by 27 inches up. Prices start $37.50 Up

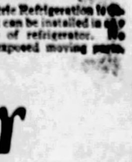

Up-to-date gas, coal and combination ranges for every size of family. Prices $60.00 Up

Electric waffle iron make waffles easy to serve. Not waffles oftener. Prices $11.00 Up

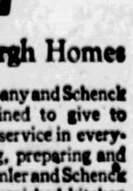

Pyrex Oven Glassware in wide variety of shapes. Cook and serve in Pyrex. Prices 20c Up

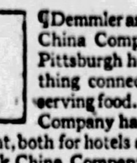

Tapestry Pattern in Old Ivory Syracuse China. Underglaze.
32-Piece Set.....$23.10
96-Piece Set.....$82.20

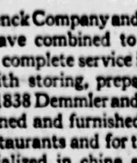

Chiquita Pattern in Old Ivory Syracuse China. Underglaze.
32-Piece Set.....$23.10
96-Piece Set.....$82.20

DEMMLER and SCHENCK
Combined with SCHENCK CHINA COMPANY
China and Glass 432 Penn Ave. Pittsburgh Kitchen Equipment 432-434 Penn Ave.

CHRISTMAS SALE

ANDERSON

player pianos

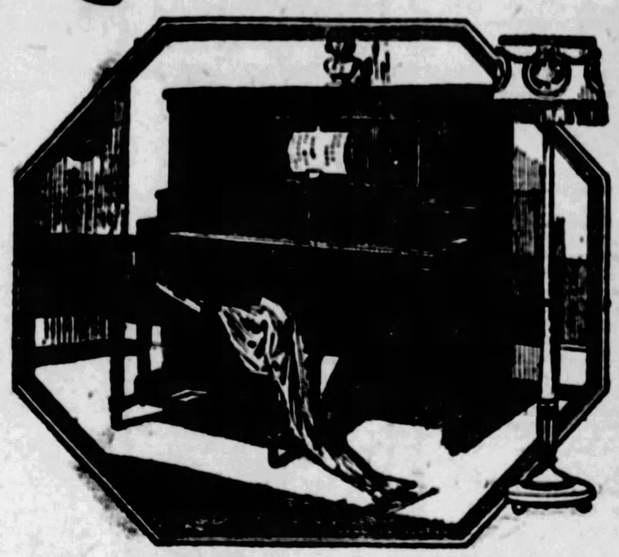

$365

NOTE THE TERMS:

The entire surplus of one of the world's largest Player manufactories.

Bought at a figure actually below cost of making.

Sold during this sale at a price calculated to dispose of the entire lot of several carloads within a few days.

Latest model—full 88 note Player Pianos in Mahogany, Walnut or Oak.

Beautifully finished, and with a tone of unusual loveliness.

Terms: $25 Cash; $10 Monthly; No Interest

Boggs & Buhl,
Pittsburgh, Pa.
Gentlemen:—
Please send catalogues and complete information regarding special Christmas Sale of Player Pianos.
NAME .....
STREET AND NUMBER.....
TOWN ..... COUNTY ..... STATE .....

Your Old Piano taken in trade.

This Store is sole Pittsburgh representative for the Mason & Hamlin, Henry F. Miller, J. & C. Fischer, Poole, Estey, Janssen and Behr Bros. Pianos.

BOGGS & BUHL

Visitors Always Welcome

72 Years in Same Location

Christmas Gift Suggestions

CHRISTMAS shoppers have never before had better opportunity to leisurely select their holiday gifts from such an alluring profusion of dainty creations in jewelry from least expensive to finest.

Terheyden Co.'s store, now in its 73rd Christmas year, is rich in those traditions which cluster around quality, honesty and fair dealing.

Gifts for Her
Diamonds
Wristlet Watches
Dorines
Mesh Bags
Bar Pins
Cameo Brooches
Pearl Necklaces
Bracelets
Pendants
Lingerie Clasps
Finger Rings
Toilet Sets
Chime Clocks
Silverware

Gifts for Him
Diamonds
Fine Watches
Waldemar Chains
Cigaret Cases
Cigaret Holders
Photo Cases
Cuff Links
Fountain Pens and Pencils
Belt Buckles
Penknives
Match Cases
Leather Wallets
Emblem Card Cases

Welcome whether your purchase be small or large. Comparison of quality and prices invited.

Selections Made Now Reserved for Future Delivery

Terheyden Co.
530 SMITHFIELD ST.
ONE DOOR FROM OLIVER AVE.

"CONVENIENT FOR YOU"
Pittsburgh's Newest Italian Restaurant
THE LIDO
Corner of Wylie and Sixth Avenues
Spaghetti and Ravioli a Specialty
Open 11 A. M. to 1 P. M. Reservations GRant 10504

Dorsetts

This is the artist sketch, from real life of a Dorsett Permanent Wave, showing the lovely Marcel combined with clever curls — especially suited to those who are permitting their hair to grow.

Steam and Oil

Positively No Kinks, Frizz or Krimp Except on Specific Request

Better Permanents Are Being Given—and DORSETT'S Are Giving Them.

Holiday Special!
INCLUDING ANY STYLE HAIRDRESS
FREE Haircut and Shampoo
$7
$10 FOR LONG HAIR

This is not a school but we invite you to Come In and See Us Operate

SPECIAL
Shampoo — Finger Wave, Haircut—on Dorsett's waves and naturally wavy hair $1.50

DORSETT'S PERMANENT WAVING SYSTEM, Inc.
Room 401 Cameo Theater Building, 247 Fifth Avenue.
Phone Atlantic 5798 Pittsburgh

Chicago—Cleveland—Buffalo Philadelphia

Hugged, She Pays Fine For Annoyer

"I'll pay his fine," said Mrs. Olive Stillwell, 412 Sandusky street, at the conclusion of a hearing in Morals Court, where she had testified that P. D. Baker, Parnassus, had hugged her in her auto in Federal street last night. "He was drunk, and I think he has suffered enough," said Mrs. Stillwell.

Baker had suffered, for Charles Stillwell, hearing his wife scream, hurried to the auto from a nearby store, and finding Baker in the auto, beat him severely. Baker had nine stitches placed in wounds on his head and face at Allegheny General Hospital and then was locked up.

Magistrate A. D. Brandon imposed a fine of $10.

DROPS DEAD ON STREET CAR

Stricken with apoplexy, R. C. Conley, 54, of 1935 Lithgow avenue, died this morning while riding to work on a Perrysville avenue street car. According to the conductor, Conley boarded the car at Wilson avenue five minutes later he noticed Conley slumped in his seat. The body was removed to the morgue.

FALLING SIGNBOARD DAMAGES FOUR AUTOS

Four automobiles were slightly damaged early this morning when a large signboard was blown from the roof of a two-story building at 419 Fourth avenue. Firemen from No. 2 Engine Company cleared the street after the accident.

COOLIDGE TO BE ON RADIO

President Calvin Coolidge will be heard through the NBC Red Radio Network, including WCAE, tomorrow at 2:30 p. m., when he will speak at the dedication of the New Mexico State tablet of red sandstone, 350 feet up in the Washington Monument, Washington, which will be under the auspices of the Daughters of the American Revolution.

Other speakers to be heard include Senators A. A. Jones and Samuel G. Bratton and Representative John Morrow, all of New Mexico; Mrs. Alfred Brosseau, president general of the D. A. R.; Mrs. William H. Pope, representing R. C. Dillon, the governor of New Mexico, and Mrs. Rhett Goode, past chaplain general of the D. A. R. The United States Marine Band Orchestra will participate.

TO PRESENT NEW TRAFFIC PLAN

A plan to develop and popularize alternate traffic routes in Pittsburgh, sponsored by Gen. Albert J. Logan, will be presented to the Better Traffic Committee of this city at a meeting to be held in the Council chamber of the City-County Building this afternoon.

Gen. Logan, who is the chairman of the committee, proposes three steps in a comprehensive program to develop these routes, relieving traffic congestion on the main arteries and making it possible for motorists to take short cuts on routes which are now little used and on some of which there are no street car lines.

(Advertisement)

If Over-Fat Try this easy way To Lose It

Do it for beauty's sake, for new health and fitness. If you have tried the hard ways without success, learn what this pleasant way can do.

Some twenty years ago research men discovered a cause of excess fat. It lies in lack of certain elements which turn food into fuel and energy, rather than into fat. They found and widely tested a way to combat that cause.

Then that method was embodied in Marmola prescription tablets. The formula is given in every box, also the reasons for results. Users know what they are taking, and why.

Marmola has been used for 20 years—millions of boxes of it. Users have told others the results. That is one reason why excess fat has become almost the exception.

Abnormal exercise or diet is not advised, though moderation helps. Users of Marmola simply take four tablets daily until weight comes down to normal. They know why it comes down—in a natural way—so they have no fear of harm.

Try this modern method, which so many have employed for so long. Watch the results for a little while and judge for yourself what they mean to you. Do this now. Go order a box today.

Marmola prescription tablets are sold by all druggists at $1 per box. If your druggist is out he will get them at once from his jobber.

MARMOLA
Prescription Tablets
The Pleasant Way to Reduce

(Advertisement)

RASH BOTHERED LITTLE GIRL

On Face. Itched and Burned. Cuticura Heals.

"My little girl's face broke out with a rash that bothered her for about a month. It itched and burned and she used to scratch her face terribly at times. She was very restless and would wake up in the night and cry, keeping me awake.

"I tried different remedies but they did not do any good. I read an advertisement for Cuticura Soap and Ointment and sent for a free sample. I purchased more and in about three weeks she was healed." (Signed) Mrs. Mary Caiga, R. 1., Box 59, Camillus, N. Y.

Nothing quicker or safer than Cuticura Soap and Ointment for skin troubles that itch and burn.

Soap 25c. Ointment 25 and 50c. Talcum 25c. Sold everywhere. Sample each, Free. Address: "Cuticura Laboratories, Dept. S, Malden, Mass." Cuticura Shaving Stick 25c.

Check this off your Shopping List!

Here's a Present for
BILLY
SUSAN
TOM
JUNIOR

THE funniest book ever published! Clean wholesome humor for all the family. A book that youngsters will love to get—and one that you'll enjoy yourself!

ALL THE FUNNY FOLKS

All the famous Comic Characters you know from the Hearst Sunday newspapers! Gathered for the first time within the covers of one great big book!

You can get it only at your newsdealers!

112 pages packed with laughs. 500 superb illustrations in colors. Handsome green cloth binding! A great book at a special price to readers of this paper!

Special Money-Saving Coupon

This coupon with 69c entitles bearer to one (1) copy of the famous book "ALL THE FUNNY FOLKS"

If your dealer is all sold out, sign your name and address below attach stamps of small denomination, check or money order, and mail to "ALL THE FUNNY FOLKS" The Pittsburgh Sun-Telegraph Pittsburgh, Pa.

69c

Name_____
Address_____
City_____

BOGGS & BUHL

Four Widespread Floors that Comprise a Complete Christmas Store

every aisle in the store speaks "Christmas"

hand worked bridge sets $1.65
A decidedly acceptable and yet most inexpensive gift. Porto Rican hand embroidered — cloth in four corners — napkins in one. Finished with hemmed edge — attractively boxed, $1.65.
—Linens—1st Floor—

silk garters in gift box 25c pr.
A neat and inexpensive gift. Fancy silk garters—boxed—25c pair.
Fancy Shoe Trees — ribbon covered—25c pair, boxed.
Set of Shoe Trees and Pair Garters—50c.
—Notions, 1st Floor—

gift books of religious interest
Peloubet's Select Notes on International Sunday School Lessons for 1928—$1.90.
Tarbell's Teacher's Guide for 1928—$1.90.
Torrey's Gist of The Lessons, 25c.
Testaments and Bibles in splendid selection.
—First Floor—

gift perfumes for children
Colgate's Week-End Sets — containing Cold Cream, Tooth Paste, Talcum and Soap—25c set.
Jergens's Ben Hur, Rose, Narcisse and Jasmin—25c.
Perfume in Leatherette Satchel—50c.
—First Floor—

decorative flowers moved for Christmas
Moved down from the Artneedlework Section to the trimings aisle, first floor. Practically every bloom and foliage you could imagine — and so natural looking. Some new sprays will add a decorative touch to your home for the holidays—25c and upwards.

clever imported desk sets $6.50
Medium size — will fit most any desk. Consists of blotter pad, paper rack, blotter, pen rack, ink well and calendar. Of imitation leather — in purple, green, brown, pink and blue — $6.50 set.
—First Floor—

gillette safety razor blades 60c
Regular $1.00 pkg.—10 blades to pkg.—60c.
Gillette Safety Razor — Gold plated razor and blade box with 1 blade. Imitation leather case—75c.
Other style Gillette Razors, $5.00 to $10.00.
Keystone or Debutante style Gold Plated Razor and blade box. (1 blade)—95c.
Tuckaway style Gold Plated Razor, blade box and case. Two blades—$2.50.
—Notions, 1st Floor—

DECEMBER PRESENTATION

Mar-Jorie frocks $35

Frocks that answer the needs of the season—dressy types for afternoon and formal gowns for evening affairs. Among the latter are fringed models in georgettes, rhinestone ornamented georgettes (this model illustrated) and beaded chiffons.

The metal striped georgette model illustrated is one of the clever afternoon frocks—others in velvets, brocaded velvets and georgettes. The smart pastel shades and Black—emphasizing the unusual merit of these high type frocks at $35.

—Second Floor—

3-lb. roll cotton batting, 75c
500 rolls to be sold at this remarkably low price — regular dollar quality comfort size Batt. Clean, sanitary cotton, stitched ready to slip into cover. Tomorrow, Friday —75c roll.
—First Floor—

At Home With Lady Anne
You are invited to consult Miss Howe, representative of Lady Anne Beauty Preparations, in our Toilet Goods Department.
—First Floor—

lunch —tomorrow
—and every day when shopping in the store, in the Third Floor Tea Room. A splendid lunch — choice of four entrees at 50c — and more leisure time for shopping.
—Third Floor—

The Supreme "Home Gift"
home adornments
The idea of a "home gift" is so fundamentally sound and so true to the finest sentiment, that more families are each year adopting it.

It brings with it so many years of real beauty, comfort—a setting of happiness. Consider a rare new rug, a fine desk—or davenport—a living room or bedroom completely redecorated or furnished.

The B & B Decorating Department stands ready — and can serve you admirably in choosing gifts of this nature.
—Third Floor—

sale—1000 advance model "queen make" silk dresses $7.95

SPECIAL EARLY RELEASE OF NEW TUB SILK DRESSES—

Smart, spic styles and a thousand of them — clever, new models of the famous "Queen Make"—released early in order to participate in Christmas buying activity — and at a very special price.

Styles are mostly long sleeved—some short — all in washable silks in attractive and practical colorings. Polka dots, all-over prints, block figured, checks, and striped effects—self or leather belts — some finished with tucks and contrasting color trimmings. V, square and deep revere necks. Sizes 16 to 46, but not in all models—extremely special at $7.95.

—House Frock Section—Second Floor—

pearl amerith vanity articles for the smart dressing table

The popular Laurelton Creation Super Lustre Pearl Amerith—in choice of Rose, Maize, Blue, Green and White. Splendid patterns in excellent grade materials. All the wanted pieces—build your set from year to year. Excellent gift suggestions—moderately priced.

Hair Brush, $5.00
Mirror, $8.00
Comb, $1.75
Buffer, $2.00
Nail File, 85c
Shoe Hook, 85c
Shoe Horn, $1.50
Cuticle Knife, 85c
Tray, $4.00
Puff Box, $3.00
Hair Receiver, $5.00
Clothes Brush, $8.75
Hat Brush, $2.50
Jewel Box, $4.50
Cream Jar, $2.00
Picture Frame, $3.50
Atomizer, $4.50
Perfume Dropper, $3.00
Clock, $5.00
Scissors, $1.75
Calendar, $2.00
Cigarette Case, $6.75
Beauty Box, $4.00
—Toilet Goods, 1st Floor—

fountain blend coffee---1-lb. can 49c
10 LBS.—$4.75
Del Monte Melba Peaches, large can, 25c.
Beechnut Spaghetti or Baked Beans, 2 cans 25c.
Boneless and Skinless Sardines, 22c can.
Prattlow Fruit Salad — large can, 43c.
Royal Fruit Flavored Gelatine—6 pkgs. and moulds—65c.
Sunsweet large Prunes — 1 lb. pkg., 2 for 27c.
Light Meat Tuna Fish, 2 cans 45c.
Imported Choice Mushrooms Buttons, 45c can.
Hirsch's Paramount Onaise or Thousand Island Dressing, 2 bottles 55c.
—First Floor—

flowersettes--- a versatile gift $1.00 to $2.50
A boxed gift of instant appeal, containing a diminutive bunch of flowers that serves as a boutonniere and a cunning vase. Used together, the vase and flowers form a most attractive decoration for mantel or table. A most interesting assortment of these novel sets, $1.00 to $2.50.
—Artneedlework, 3rd Floor—

desk cabinets—wall desks 1/3 and 1/2 off
$50 TO $335 STYLES—$25 TO $195
A splendid variety—just 18 clever, attractive styles—practically all one-of-a-kind — distinctively finished in crackled enamel, colored, mahogany and walnut finishes. An ideal gift at floor sample clearance prices. Delivered as desired before Christmas—$25 to $195.

MAGAZINE RACKS $1.85
Smart in green, red or gold finishes—unusually good and well constructed. A nice remembrance at $1.85.

—Furniture—Fourth Floor—

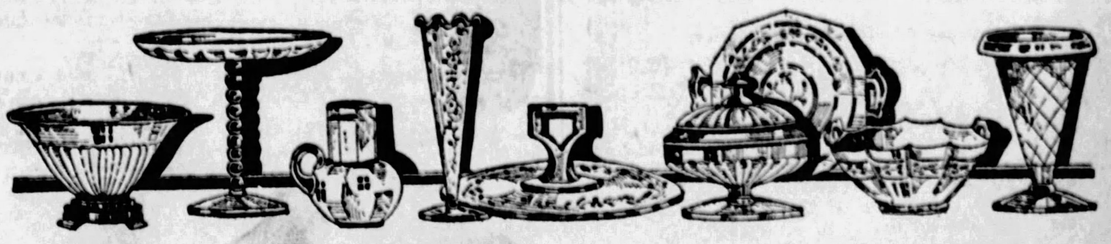

thousands of pieces—smart gift glassware

A variety in clever and unusual novelty pieces that will please the seeker of the gift of character at small outlay. Rose and green glass—some hand decorated—among the pieces are:

Compotes
Candy Boxes
Flower Bowls
Covered Relish
Covered Bon Bons
Footed Fruit Dishes
Cheese and Cracker
Handle Pastries
Console Sets
Dresser Sets
Night Sets
Vases

Choice $1.00

Only a few of these pieces are illustrated—splendid choice at $1.00.

—China and Glassware, Third Floor—

POLICE RADIO CRIME WARNINGS O. K.'D

CAN BROADCAST IN NIGHT, RULING

HARRISBURG, Pa., Dec. 1.—(AP.)—Crime information may be broadcast by state police station, WPAW, at any time during the night, under a modified order of the National Radio Commission, Maj. C. M. Wilhelm, deputy superintendent of the police, announced today.

The commission's original order for clearing certain wave bands, effective today, prohibited the police from broadcasting during the night. The department presented its case to the commission, pointing out that in the past the broadcasting of news of crimes frequently had led to speedy apprehension of the criminals and asked that it be permitted to continue this function as a protective measure for the residents of Pennsylvania.

YOUTH BURNED BY LIVE WIRE IN STREET DIES

Burned when he came in contact with a live wire in a Wilkinsburg street two weeks ago, Edward Littleman, 17, of 1735 Maplewood avenue, Wilkinsburg, died at Columbia Hospital yesterday.

Good Dentistry—Small Profits Big Business

$7 The Cheapest Price High Class Plates Have Ever Sold

A complete dental service—plates, gold and white crowns, bridgework, extractions, and treatment of the gums all at prices low enough to allow everyone to enjoy the pleasure of a pretty healthy mouth.

The Workingman's Friend

DR. PHILLIPS

200 SIXTH AVE.

Opposite New Stanley-Rowland-Clark Theatre

PAINLESS Extraction With Sweet-Vapor.

In Tube with Pile Pipe Attachment, 75c; in tin box, 60c.
PAZO OINTMENT
is guaranteed to cure any case of Itching, Blind, Bleeding or Protruding Piles or money refunded.

DEATH ROLL

Alfred B. Harlow.

Alfred B. Harlow, Pittsburgh architect, who designed Carnegie Institute and most of the Carnegie libraries in the Pittsburgh district, will be buried today from his home at 257 Beaver street, Sewickley. He died in his home Tuesday.

Mr. Harlow, born in Middleborough, Mass., studied architecture in Massachusetts Institute of Technology. He came to Pittsburgh in 1894 after winning the national competition for the design of Carnegie Institute. He was the organizer and member of the firm of Alden, Harlow & Jones, formerly Alden & Harlow.

Among the buildings designed by Mr. Harlow are the Farmers National Bank, the Federal Reserve Bank, the Peoples Savings and Trust Company, the South Hills High School, the Fox Chapel Country Club, the Carnegie Building and the homes of R. B. and W. L. Mellon.

He was a fellow of the American Institute of Architects, a former member of the Pittsburgh Arts Commission, a former memeber of the executive committee of the Pittsburgh Archaeological Club, a member of the board of governors of the Pittsburgh Club and a member of the Edgeworth and Allegheny Country clubs. He attended St. Stephen's Protestant Episcopal Church, Sewickley.

He leaves his wife, Mrs. Elizabeth Dunham Harlow, and a son, Alfred Gibbs Harlow of Sewickley; a daughter, Mrs. Walter Erwin Johnson of Minneapolis, and two grandchildren.

Anthony Schaffer.

Anthony Schaffer, 62, 2229 Jane street, for 17 years a deputy coroner and elevator operater at the morgue, died yesterday in the home of his daughter, Mrs. Hazel Carnahan, with whom he lived.

Mr. Schaffer was stricken with apoplexy last Saturday while at work. He formerly was a milliman and was well known in the South Side, where he had lived practically his entire life. Mr. Schaffer was an appointee of County Commissioner Joseph G. Armstrong, a life-long friend. Schaffer's wife died several years ago. Besides his daughter, he leaves a son, Roy W. Schaffer, a city motorcycle patrolman.

S. S. Momyer.

S. S. Momyer, 55, formerly of Smithton, Pa., died Tuesday in Greensburg. He was born in Smithton and lived all his life in Westmoreland county. He leaves his widow, Mrs. Minnie N. Momyer; two daughters, Audith and Helen, and a son, James, all at home. Funeral services will be held tomorrow at his late residence, near Greensburg.

Mrs. John H. Mudge.

Mrs. Nettie J. Mudge, 63, died Tuesday at the home of her daughter, Mrs. Bessie Corbin, 3305 Howley street. She was a life-long resident of the Lawrenceville district, and was a member of the Forty-third Street Presbyterian Church, the Mothers' Club of the church and the Dames of Malta, Sisterhood Chapter No. 270. She leaves her husband, John H. Mudge; a daughter; two sons, John L. and Ernest Mudge, and three grandchildren.

Rum for U.S.

N. Latry, London chef, is the only man in the world authorized to send liquor into the United States. Champagne and rum, in 4,000 of his Christmas fruit pudding, come here each year.

LADY BEAVERBROOK, WIFE OF NOTED PUBLISHER, DIES

LONDON, Dec. 1.—(AP.)—Lady Beaverbrook, wife of Baron Beaverbrook, London newspaper publisher, died at 5 o'clock this morning after an illness which ended in heart failure.

Lady Beaverbrook was Miss Gladys Drury, daughter of the late Gen. Charles William Drury, of Halifax, Nova Scotia. She married Baron Beaverbrook, then William Maxwell Aitken, in 1906.

CHICAGO HEALTH HEAD 'FIRED'

By Universal Service.

CHICAGO, Dec. 1.—Herman N. Bundesen was ousted by Mayor William Hale Thompson yesterday as commissioner of health. He will be succeeded by Dr. Arnold Henry Kegel.

In a message to the City Council the Mayor said:

"By virtue of the power and authority conferred on me by law, I hereby appoint Dr. Arnold Henry Kegel commissioner of public health to succeed Dr. Herman N. Bundeson, whose term of office has expired, and I respectfully request concurrence of your honorable body in the appointment."

FAYETTE SCHOOLS GUARD AGAINST DIPHTHERIA

CONNELLSVILLE, Pa., Dec. 1.—A diphtheria clinic will be held Saturday at the East Huntingdon township high school. Eight cases of the disease have been reported. A toxin-anti-toxin inoculation of children will be made.

(Advertisement)

COLDS THAT DEVELOP INTO PNEUMONIA

Persistent coughs and colds lead to serious trouble. You can stop them now with Creomulsion, an emulsified creosote that is pleasant to take. Creomulsion is a new medical discovery with twofold action; it soothes and heals the inflamed membranes and inhibits germ growth.

Of all known drugs, creosote is recognized by high medical authorities as one of the greatest healing agencies for persistent coughs and colds and other forms of throat troubles. Creomulsion contains, in addition to creosote, other healing elements which soothe and heal the infected membranes and stop the irritation and inflammation, while the creosote goes on to the stomach, is absorbed into the blood, attacks the seat of the trouble and checks the growth of the germs.

Creomulsion is guaranteed satisfactory in the treatment of persistent coughs and colds, bronchial asthma, bronchitis and other forms of respiratory diseases and is excellent for building up the system after colds or flu. Money refunded if any cough or cold is not relieved after taking according to directions. Ask your druggist.

Drive in

It only takes a few minutes to find out all about this remarkable battery. A genuine Willard—and it costs you only

$12.00

HIGHWAY SERVICE CO.

106 Stratford Ave., East Liberty
415 Penn Ave., Downtown
Beaver & Chestnut Sts., Sewickley

(Advertisement)

I'LL TELL MY FRIEND!

what those tablets for Constipation did for me. What a common remark now about Dr. Edee's Prescription Tablets. That's what you will say tomorrow if you try them tonight. At May's or all good druggists, 25c.

GULF COAST

Discover for yourself this intriguing country, beloved by early explorers

SCENES that have changed but little since the time of the early explorers, fascinate today's visitor to the Gulf Coast. The haunting romance of history fills the soft Southern air. In experience only, however, it is old. In its hotels and living accommodations, its civic developments, its facilities for sport and recreation, its people—the Gulf Coast is thoroughly modern and progressive. Golf is played over some of the finest courses in America. Fishing is a veritable delight. And there's tennis, horseback-riding, boating, hunting and many other sports, all enjoyed under ideal conditions.

ONE OF THE WORLD'S FINEST TRAINS — The Pan-American All-Pullman — FAST, LUXURIOUS, DAILY SERVICE

The Pan-American, the only all-Pullman train between Cincinnati, Louisville and New Orleans, provides fast, direct service to various Coast resorts. De luxe accommodations without extra train fare. Other modern, all-steel L. & N. trains are operated daily from these cities; also from Chicago and Evansville. The Gulf Coast is only a little more than over night from most northern points. Let our representative help plan your trip.

For descriptive literature, rates and reservations, call or write—

I. W. CAREY, T. P. A.
527 Henry W. Oliver Bldg., Ph. Atlantic 2605
Pittsburgh, Pa. G27-3 C

L&N

Inviting 16-day cruises to the Caribbean Sea from New Orleans. Ask about them.

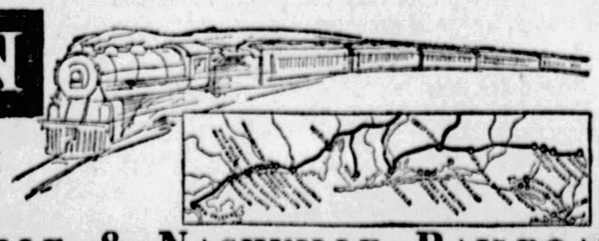

LOUISVILLE & NASHVILLE RAILROAD

THE NEW FORD CAR

will be on display

(after 9 A. M.)

TOMORROW

(Saturday 9 A. M. to 12 Midnight)

at

MOTOR SQUARE GARDEN

Baum Blvd. at Beatty St., East Liberty

No Charge for Admission

Ford Motor Company

Detroit, Mich.

¶ See the nearest Ford dealer tomorrow for pictures and full details of the new car. See the car itself Tomorrow and Saturday at Motor Square Garden, Pittsburgh.

You are $$$ ahead with a Willard Auto Battery

You can have your choice of

a 13 plate Willard Automobile Battery for $12

—or an OVERSIZE Willard with Threaded-Rubber Insulation. Both big values. OVERSIZE gives you plus service for every dollar you invest.

Your Willard Battery man

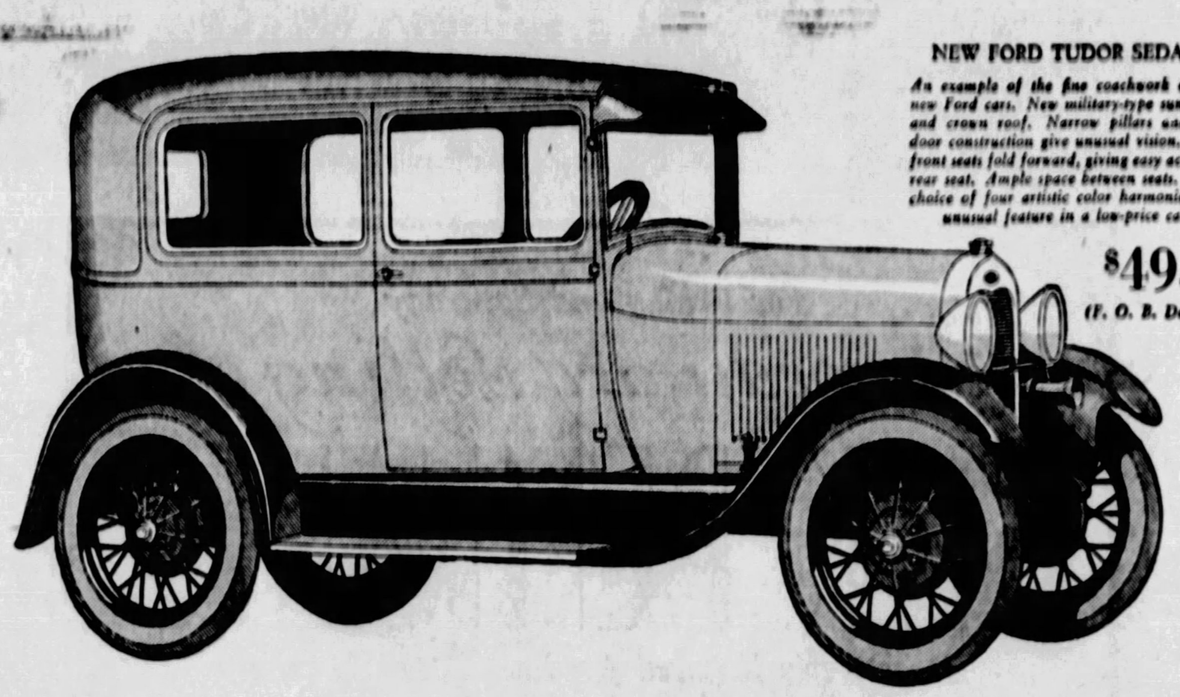

NEW FORD TUDOR SEDAN

An example of the fine coachwork of the new Ford cars. New military-type sun visor and crown roof. Narrow pillars and new door construction give unusual vision. Both front seats fold forward, giving easy access to rear seat. Ample space between seats. Your choice of four artistic color harmonies—an unusual feature in a low-price car.

$495
(F. O. B. Detroit)

First Pictures of the New Ford Car

Get complete details TOMORROW at Ford salesrooms

FOR SEVERAL years we have been working on the new Ford car. For weeks and months you have been hearing rumors about it. For the past few days you have been reading some of the details of it in the newspapers.

Whatever you do tomorrow, take at least fifteen minutes to get the full story of this new automobile.

You will realize then that it is an entirely new and different Ford car, designed and created to meet modern conditions—a car that brings you more beauty, speed, quiet, comfort, safety, economy and stamina than you ever thought possible in a low-price car.

Automobile history will be made tomorrow, for the new Ford is not only new in appearance and performance . . . it is new in mechanical design. Many features of it are exclusive Ford developments. Some are wholly new in automobile practice. Its low price is a reflection of manufacturing improvements and economies that are as epoch-making as the car itself.

Nineteen years of experience in building 15,000,000 automobiles are behind the new Ford car and have counted in its making. Resources unmatched in the motor car industry are its heritage and its birthright.

The Ford policy of owning the source of raw materials, of making virtually every part, of doing business at a small profit per car, has cut many dollars off the price you would ordinarily have to pay for a car like this.

So we say to you—learn about this new Ford car tomorrow. Compare it with any other car in the light-car field for beauty of line—for comfort—for speed—for quick acceleration—for flexibility in traffic . . . for steadiness at all speeds . . . for power on the hills . . . for economy and low cost of up-keep . . . for its sturdy ability to stand up under countless thousands of miles of service.

Then you will know why tomorrow will be remembered as one of the greatest days in the entire history of the automobile industry. . . . Then you will know why the new Ford car will be *your* car.

NOTE THESE FEATURES

Beautiful new low body lines
Choice of four colors
55 *to* 65 *miles an hour*
Remarkable acceleration
40 *horse-power*
Four-wheel brakes
Standard, selective gear shift
Hydraulic shock absorbers
20 *to* 30 *miles per gallon of gasoline*
Theft-proof coincidental lock
Typical Ford economy and reliability

STANDARD EQUIPMENT ON ALL NEW FORD CARS

Starter	Dashlight
Five steel-spoke wheels	Mirror
Windshield wiper	Rear and stop light
Speedometer	Oil gauge
Gasoline gauge	Tools

Pressure grease gun lubrication

NEW FORDOR SEDAN

A big roomy car. Wide seats. Generous leg-room front and rear. Four convenient doors. Unusually large windows. Rich upholstery and full-nickeled hardware. Dome light. Your choice of four artistic colors.

$570
(F. O. B. Detroit)

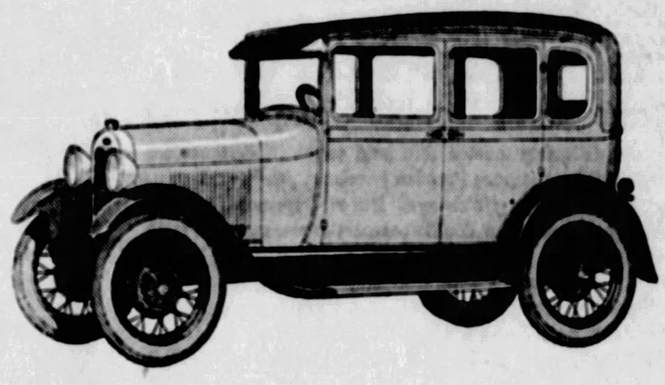

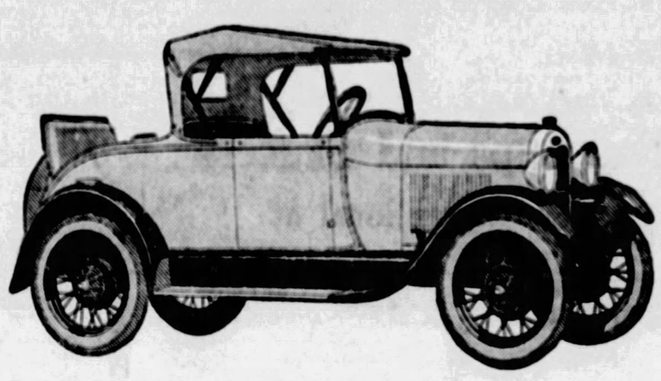

NEW FORD ROADSTER

A long, low, chummy car. As fast as it looks. Wide doors. Deep cushions. Rich upholstery. Full-nickeled hardware. Rumble seat optional. Your choice of four beautiful color harmonies.

$385
(F. O. B. Detroit)

NEW FORD COUPE

There is a bit of the European touch in the coachwork and contour of this new Ford Coupe. Handy package shelf in back of seat and unusually large waterproof luggage space in rear deck. Your choice of four beautiful colors.

$495
(F. O. B. Detroit)

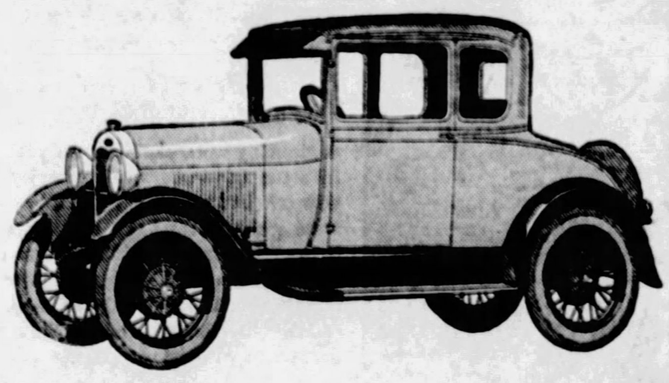

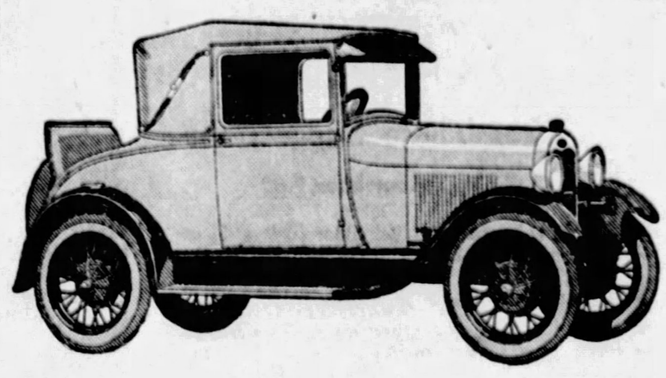

NEW FORD SPORT COUPE

Combines the alert smartness of the roadster and the advantages of a closed car. Rumble seat standard. Landau irons on rear quarter. Finished in four artistic color harmonies.

$550
(F. O. B. Detroit)

NEW FORD PHAETON

Another long, low, roomy car. All four doors open forward. Curtains open and close with doors. Side curtains have unusually large windows. Your choice of four artistic colors.

$395
(F. O. B. Detroit)

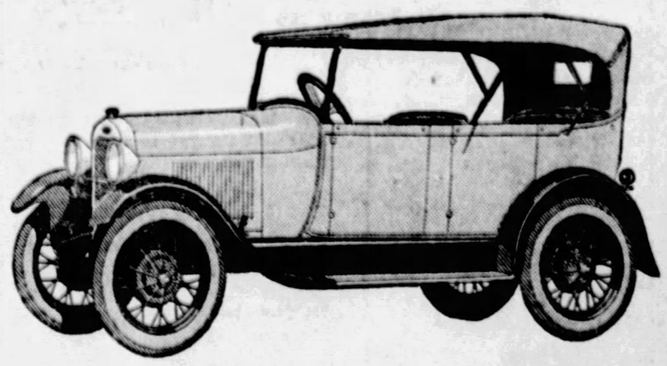

© 1927, Ford Motor Company

FORD MOTOR COMPANY
Detroit, Michigan

CHRISTMAS STORE HOURS (INCLUDING SATURDAYS) 9 A. M. TO 6 P. M.

KAUFMANN'S

FIFTH AVENUE PITTSBURGH

Tune in on Santa Claus Every Afternoon at 5:40

Broadcasting From KDKA

Children! Here's good news! Kaufmann's have made arrangements with Santa Claus, and he's going to talk to you every afternoon at 5:40 (Sunday at 6:00). He's 'way up at the North Pole—but his big booming laugh sounds like it's right here! Hear his exciting news for all the boys and girls.

One of the Most Popular Gifts Silk Lingerie

Chemises Step-ins **2.95** *Bloomers Slips*

Every feminine heart longs for much silk lingerie! The silk underthings are fashioned from crepe de chine of splendid quality and softness. Every piece is entirely worthy of bearing important Christmas greetings. Lace-trimmed frivolous pieces for wear with afternoon and party frocks. Tailored styles, trim with hemstitching. Often there are bindings of contrasting colors. Peach, pink, green, orchid, and white. Boxed for gift-giving on request.

(Kaufmann's—Sixth Floor)

The Dainty, Jewel-Like Gift of Houbigant's Double Compact, 2.50

Lovely, delicately molded thin gold case . . . designed for Houbigant by a famous Parisian jeweler . . . makes this compact an acceptable gift always. But so impersonal and yet personal . . . this new double compact expresses good taste when given by a masculine donor to his feminine friend. The six-sided case . . . the delicately enameled top appeals to the feminine sense of the beautiful. Fragrant with Houbigant's subtle perfumes it will appeal to her personal daintiness. And, as for practicality, though so small and light, it will hold an ample supply of both rouge and powder. The fillers may be had in the various shades to suit the complexion. Priced at 2.50.

(Kaufmann's—Main Floor)

For Friday and Saturday

Extraordinary Selling of SILK · REMNANTS

Drastically Reduced for Immediate Clearance

Silk remnants in a fascinating array. Remnants which have accumulated during the active selling of the past few months. There are attractive silks of almost every weave, pattern and coloring, from short lengths to practical dress requirements.

An Assortment of Plain and Printed Velvet Remnants

These splendid silk and velvet fabrics suggest the making of charming holiday gifts and this timely event presents an opportunity for unusual savings in purchasing gift materials. Upon request these materials will be boxed for gift giving.

A Few Examples of the Extraordinary Values

1.50 to 1.95 Silks . . . . 85c yd.	3.85 to 4.95 Velvets and Metals 2.95 yd.
2.48 to 2.95 Silks . . . . 1.45 yd.	5.95 to 6.95 Velvets and Metals 3.95 yd.
3.50 to 3.95 Silks . . . . 1.95 yd.	7.95 to 10.95 Velvets and Metals 4.95 yd.

Finer Qualities of Silks, Velvets and Metals Have Been Priced Accordingly

(Kaufmann's—Sixth Floor)

How to Shop More Easily During the Christmas Season

For those gift problems call on Ann Adams in her new office, Fifth Avenue Balcony. Use suggestions in Toy Service Booklets which may be procured at Information Desks. Give Merchandise Certificates as gifts. Use our Wrapping Services on Main and Third Floors, and branch Post Office on Third Floor. Use your charge account and coin for shopping. Meet your friends by appointments made at Engagement Calendars at First Floor Information Desks.

Imported Stationery in Delicate Tints, Gaily Lined

Large sheets of mottled paper, smartly deckle edged, and matching envelopes—lined with beautiful tissue. Twenty-five of each make an attractive box that will be appreciated as a Christmas gift. Soft tints of grey, blue, buff, orchid, as well as white. All with contrasting linings for the envelopes. Price, per box, 1.50.

(Kaufmann's—Main Floor)

Thousands of Yards of Cretonnes for Draperies and Upholstering, 39c

The sale started with 25 patterns! Each yard of this cretonne is underprice—and a moment's glance at the thickness of the crashes and the smoothness of the color blending will show how much you save. Big, brash strokes of the brush—dainty, delicate birds or flowers color-twined. 39c—and many a clever woman will buy yards and yards for making Christmas gifts: laundry bags, shoe bags, slip covers, cushions, etc.

(Kaufmann's—Ninth Floor)

Trimly Styled Arch-Grip Shoes Do Not Disdain Foot Comfort

To those who have worn them, Arch Grip Shoes mean two things . . . smartly styled footwear . . . and comfort. The comfort comes from the scientific designing . . . the flexible welted sole that means relaxation . . . the heel that fits snugly . . . the walking or Cuban height of heel that adds further ease. And smart appearance has not been overlooked. Here are more than thirty-five styles for street or semi-dress wear . . . styled in correctness . . . of the newest leathers. Sizes to fit every foot are here. All at the one low price, 6.75.

(Kaufmann's—Fifth Floor)

1,000 Sets Tea Cups and Saucers

Exceptional at

Set of Six Pairs **95c** *Choice of Three Colors*

Women buy them to save their better china—and to "fill in," when company comes. They are imported china—thin—translucent, with green, blue or yellow band, with floral sprays and black edge. Six cups and six saucers. 95c.

23-Piece Hand Painted Imported Tea Sets, 3.95

A gleaming white cloth . . . and such a colorful set as this—who wouldn't enjoy tea the oftener? It's the set you'd like to present to some girl at school, or bachelor maid. It comes from Czecho-Slovakia, where so many charming peasantry things originate—bright flowers flourish all over the sides—and green and red sweep blithely over handles and knobs. Service for six—and only 3.95.

(Kaufmann's—Seventh Floor.)

TOYLAND

Offers These Suggestions

Shiny Automobiles, 7.50

Special automobiles for either little girls or boys. All steel construction, with disc wheels, rubber-tired. Windshield and other equipment. It will be the pride of the neighborhood!

Velocipedes, 6.95 to 8.95

These are made especially for Kaufmann's. Tubular construction, adjustable seat and handle bars. Heavy rubber-tired wheels. Made in three sizes, 6.95, 7.95 and 8.95.

Table and Chair Sets, 2.95

A folding table and two chairs in natural finfish. Sturdily made and splendid for the little folks' tea party. Table is easily put away when not in use.

Baby Walkers, 3.98

Regular value, 4.98. Combination kiddie-car and baby walker, complete with extra wheel and handle. Ivory and blue colors. A bumper protects your furniture.

Coaster Wagons, 3.98 to 6.50

Sherwood coaster wagons are sturdily made for Pittsburgh hills. Splendid springs, disc wheels with rubber tires. Five sizes, and priced according to size. Fine values!

(Toyland—Ninth Floor)

Special Selling—Friday!

New Silk Frocks

Special Sizes for Little Women **16.50** *Regular Sizes for Misses and Women*

Entirely delightful frocks of Canton crepe and romanette. Every one is artful in simplicity—in two- and three-tone effects, in clever button trimming, in accordion pleating, in jabots and drapes. Colors are lovely. Cloud grey (newly smart!), La Boheme red, rose beige, soft green, French blue, marron glace, navy. One- and two-piece styles. And many have tub-silk slips of matching color!

(Kaufmann's—Fourth Floor)

Send a Bench If She Plays

9.75

Lots of folks play piano seated on a stool—which may be both uncomfortable and unattractive—and wouldn't such a person just love to receive a new duet bench? These, so richly veneered and highly polished, have a special lid-tilting attachment and extra large music compartment. All colors.

(Eleventh Floor)

Men's 1.95 "Headlight" Overalls and Jackets

1.74

The famous "Headlight" Union Made garments—of 8-ounce special duty blue denim—and guaranteed by the maker to give extra long service. These are in a full range of sizes from 34 to 42. Extra sizes, 1.90.

(Second Floor)

Bridge and Junior Lamp Bases

Very Special

3.50

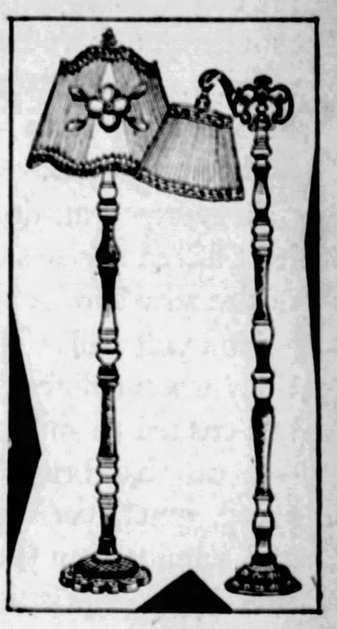

Stippled gold wood bases—with dull black for relief—the bridge lamps with ornate arm and filigree metal bases, the junior lamps in heavy gold-trimmed metal finish. On former occasions these lamps have been highly popular at a higher price—now, at but 3.50, they will probably make a tremendous gift-impression!

Pretty Pleated Georgette Shades to Harmonize

Bridge, *2.95* Junior, *$5*

Are priced at similarly modest figures. Pleasing as to shape, softly blending as to color—charmingly lined in contrast, and trimmed with smart silk braid.

(Kaufmann's—Lamps, Fifth Floor)

Take Immediate Advantage of the Savings in This

Sale of Men's Suits

Tailored by Kuppenheimer

$36

Regularly $45, $50, $55, $60 and $65

Suits of typical Kuppenheimer thoroughness in tailoring . . . models for young men and for men of conservative preferences . . . surprisingly fine qualities, all.

Ordinary and Unusual Sizes —Plain Shades and Mixtures

Rich browns, new and staple mixtures ranging from near-tans to deep browns . . . plenty of plain blues in serges, worsteds and cheviots . . . greys of wintry depth in plain and patterned effects. Here's variety at its finest—here's a Sale to win and hold your enthusiasm!

(The Store for Men—Second Floor)

The Lovelorn by Beatrice Fairfax

A Great Serial . . .

If ------ Two sisters love the same man?

Continued from Yesterday.

Copyright, 1927, by International Feature Service, Inc.
Distributed by King Features Syndicate, Inc.

Ann, Lecturing Georgie, Becomes Very Angry and Learns About Bill

WHAT HAS GONE BEFORE

Ann and Georgie Hastings, sisters, live together at Mrs. O'Leary's boarding house. Ann, the elder, works in a factory, and Georgie in an insurance office. Ann is proud of her sister's good looks and charming manners. She thinks it would be a good thing if Georgie married Bill Warren, who has no money, but who is madly in love with Georgie. Bill shows Ann the engagement ring he has bought for Georgie. A strange young man drives Georgie home in a smart car, and Ann hears her planning to meet him the next day. She pleads with her sister not to make chance acquaintances and speaks enthusiastically about Bill Warren. The same evening Georgie refuses Bill's offer of marriage. Ann is furious when she hears about it. Georgie resents being bossed and Ann wonders how she could best safeguard her sister. Ann goes to a party with Jimmy McCormick, a department head in the factory, and incurs a jealous girl's enmity. She gets a shock when she looks across the dance floor and sees her sister with Ernest Brooks, the young man she had promised not to see. She meets him and begs him not to continue seeing Georgie, but he only laughs at her. Ann goes home, hoping against hope that Georgie will finally see that her happiness lies with marriage to Bill.

NOW GO ON WITH THE STORY.

"WELL, I'm going to go out with him as often as I want, so you're wasting your breath. I do like him. He's an artist—draws things for magazines and advertisements—and he's going to take me to his studio some day, and he's a lot more fun than the kind of men you think I ought to like."

"Fun, yes, but you can't trust a man like that, Georgie, darling, listen to me, please! You mustn't make any mistake. It would be so easy to. Oh, Georgie, why can't you see that a boy like Bill Warren is worth ten of that jazz hound with his studio and his flask. Honestly, dear, I know what I'm talking about!"

Georgie's hands were clenched. She was trembling.

"You leave me alone," she said shrilly.

"Don't!" Ann begged. "Georgie, don't! People will hear you!"

"I don't care if they hear or not. I'm not going to be told to do this and that, and bossed around as if I were a child. You haven't got any right to tell me where to get off, have you? I earn my own living, don't I?"

"Georgie, Georgie!" Ann pleaded, but now that the torrent was loosed, it was no use trying to stop it.

"I won't stop talking. I've wanted to say these things for a long time, and I'm going to say them all now. You've been trying to make me do things your way, and you don't realize I've got the right to live as I like. It isn't any business of yours. And besides you've got an awful nerve to criticize me, when I saw you out in the hall tonight with that smart-aleck. I suppose that was all right because it was you!"

Ann's face was very white. "I'm not going to explain—you wouldn't listen to me reasonably, Georgie," she said. "It isn't that I want to boss your life, but I do want you to be happy, and you're going to mess up things if you go around with a fast gang. Oh, darling, before it's too late, while he still loves you, why don't you marry Bill?"

"Marry Bill!" Georgie sneered. Her anger seemed to rise now to a point where she had lost all control. "Do you think I'd throw myself away on Bill Warren? Listen! The way you talk sounds to me as if you had a crush on him yourself. Go and get him! I'll make you a gift of him! You two would be wonderful together!"

There was a biting rancor in her voice, though her wild-looking eyes showed that she scarcely knew what she was saying.

But something seemed to stab Ann at that last outburst of bitterness. She felt faint, and all at once sobs rose up chokingly in her throat. She turned away quickly, and went out into the hall and stood there for a long time in silence, trying to control herself.

She thought she could hear Georgie weeping softly inside the room now. A clock ticked in the lower hall. A bed creaked as someone turned restlessly. No doubt the sounds of their voices had carried, and the next morning half the house would know they had quarreled.

Quarreled! Really quarreled. It was the first time it had ever happened. They had had disputes, little moments of meaningless anger, but never anything like this in its intensity, its determination, its desire to inflict hurt.

Ann had fought back the desire to sob her heart out, but a depression of spirit that was bitterer to bear because she had no means of relieving the ache of it weighed her down.

She stood there for a long time, almost as if in a trance, thinking and yet not thinking. When at last she opened the door, though the light was still on, Georgie lay, her head on the pillow, slumbering already.

She looked so young and innocent, so wilful, with the tear stains still on her cheeks. What a child she was! And in spite of her selfishness, her carelessness, even her cruelty, she could atone for these things with true kindness and great generosity. She would have deep remorse for what had happened this night. Knowing that, Ann could not help forgiving her.

And automatically, as from long habit, she stooped and began to pick up Georgie's scattered things and arrange them on a chair. Then she, too, undressed, turned off the light and settled down in bed. But she could not win sleep quite so easily as Georgie.

She had certainly lost and lost badly. If anything, her opposition had only decided Georgie more strongly in her own mind to go her own way without advice or hindrance.

Once more Ann's thoughts turned to Bill Warren. She could picture his good-natured face, with its wrinkled, frowning forehead, its serious, honest eyes, its cheerfulness, its harmless, man's vanity.

Suddenly she began to smile, and her smile was one of tenderness. Then abruptly she remembered that last insult Georgie had flung at her in the fullness of her rage. Ann and Bill Warren—what was it that made her heart leap at the thought, made her feel guilty and confused, happy and unhappy?

Was she really blind? Was she urging Bill's case so much only because in her heart of hearts he seemed to her ideal? But it couldn't be that—she was very clear about him. She felt she knew even his smallest faults. No, it was a matter of sober reasoning that had made her wish to see Georgie married to Bill Warren.

She fell asleep at last. In the morning, for once, Georgie was up before her, and out of the room before she could speak. Ann went off to work. That noon, at lunch, as she came out of the gates, she found Bill Warren waiting to see her.

CHAPTER XI.

SHE hadn't seen Bill for more than a week, not since the night in fact when he had come to propose to Georgie.

Seeing him now, and remembering how she had thought about him last night, she felt herself redden. But Bill didn't notice.

"Let's eat together again," he announced in his offhand way.

"All right, Bill. How've you been?"

"Oh, so, so."

He was silent, and she thought he looked a little downcast. In the cafeteria, she kept looking at his head, noticing how well-shaped it was, with its crisp hair and frank eyes. She noticed his hands, how capable they were and masculine, and yet kind. She noticed the obstinacy of his chin, the little serious way he had of thinking hard with his knuckles bunched against his brow.

She had noticed these things many times before, but now they seemed to be alive with a new significance, a new and tender meaning. Bill, downcast—she longed for the privilege of comforting him, yes, even of mothering him.

She knew with wise instinct how easy it would be for her to manage Bill, to guide him, without ever letting him know that he was being guided.

So once again the new thought stole across the borders of her mind. . . .

But it was Bill himself who shattered it. "Ann," he said suddenly, "what am I going to do about Georgie?"

"I don't know, Bill."

His voice was quite dry and hoarse. He was gripping the edge of the table so tightly with one hand that the fingers of it grew white.

"I'm so crazy about her I can't even think about anyone else. And she doesn't care a hoot about me. I know that. No use kidding myself. . . . She doesn't, does she?"

He asked the question with abruptness, denying all his surety, begging for a grain of comfort. Ann could hardly meet his eyes because her own were swimming.

"She doesn't know her mind yet, Bill—that's all. She's only a kid still."

"Couldn't you say something to her? Couldn't you make her realize how I care?"

Ah, if he knew how much she

Continued on Fiction Page

WAR VET SAVED FROM SLAVE BLOCK

ROMOLA STANDS BY HER FATHER

LOYAL TO FINISH

Born in his first marriage, Romola Remus is at her father's side as his trial for the murder of his second wife goes on in Cincinnati. "I'll stay with you and see this through, no matter how long it takes," she said.

HELPS WITH EXPENSES

The one-time rum baron has fallen on scant days and Romola, a talented musician, has been filling nightly engagements at the Hollywood Barn, a Chicago cabaret, to obtain money necessary to finance her father's defense.

SECOND NEWS SECTION THE SUN TELEGRAPH SPORTS FEATURES

THURSDAY, DECEMBER 1, 1927

NIGHT RIDER GANG ROBS 2 MORE

The "night riders" staged two holdups early today, moving their activities from the North Side to the Lawrenceville and East End districts, while a lone robber continued to defy the police in the North Side.

The three "night riders" drove, in their automobile, overtook John Brogan, of 228 Fifty-seventh street, who was walking in Butler street, near Fifty-seventh street, shortly after 1 o'clock. Two of them, both armed, stepped to the pavement and took Brogan's watch, valued at $25, and $7 and jumped back into their car. A third man sat at the wheel during the robbery.

Twenty minutes later three holdup men, believed to be the same ones that robbed Brogan, halted Howard Wittner of 845 Jancey street, at Euclid avenue and Black street. He was robbed of $54, a fountain pen and a charge account ticket for a gasoline company. The robbers proceeded about their work in a manner similar to those in Brogan's case, two stepping to the sidewalk while their companion remained in the machine at the wheel.

A lone robber, believed to be the same one that robbed the River Avenue Gasoline Service Station in Sandusky street a few nights ago, last night robbed the North Side Motor Company, 194 West North avenue, and escaped with $35.

This is the third time within six months that the automobile concern has been held up. The robbery last night took place while crowds of theater patrons were passing. Earl Viney, 19, of 1332 Reddour street, and Riley Merida, 22, a Negro of 1342 Cliff street, employes, were backed into a corner, while the robber took the money from the cash register.

A sneak thief stole jewelry valued at $400 from the apartment of Mrs. Jeanette MacKenzie, at Federal and Erie streets last night, North Side police say. The thief climbed the fire escape to the third floor, jimmied a window and climbed into the bedroom during the absence of Mrs. MacKenzie.

Mrs. Nellie Jennings, 32, wife of Motorcycle Patrolman Arthur T. Jennings of 900 Montooth street, routed a Negro prowler early yesterday when she fired a revolver at a man she saw climbing the porch roof of her home. The robber escaped. The man is believed to have been struck by a bullet. Four small children witnessed their mother shoot at the prowler from a bedroom window.

Returns Wealth

MRS. MABEL SCHIFFMAN

When her husband went abroad, leaving her "stranded, with only $350 a month," Mrs. Schiffman sued for separate maintenance and was awarded $6,000,000 of their community property. Then Schiffman came back to enter an appeal from the award. Mrs. Schiffman made it all up with him—and returned the $6,000,000.

JOB HALTS SALE OF "SLAVE"

By Universal Service.

FORT WORTH, Tex., Dec. 1.—Employment has saved A. C. Maddox, World War veteran, from 12 months of "slavery."

His family was on the verge of starvation and, unable to obtain work, Maddox recently announced that at noon yesterday he would auction himself into 12 months of "slavery." The only condition of his "sale" was that his "owner" would provide the necessities of life for his children and Mrs. Maddox.

The "sale" was to have been held on the Tarrant County Court House steps.

A few hours before the "sale," Maddox's plight became known to several charitable organizations and the Fort Worth School Board was induced to give him employment.

"Slavery" to Maddox, he said, was preferable to seeing his children and wife do without food and clothing.

OPEN SEASON ON CROOKS

The holiday season is an open season on crooks. Magistrate George H. England in Central Police Court today announced that workhouse terms would be imposed on all crooks that come before him.

Joseph Doline, 28, no home, accused of stealing wire from a service truck, drew a 30-day sentence and James McCoy, 25, Monongahela, accused with steering drunks, went up to keep Doline company.

Will Going Into Mexico, But Not As Candidate

LAREDO, Tex., Dec. 1.—Going into Mexico just as a tourist, not as a critic, and want it publicly known not as a candidate.

Yours,
WILL ROGERS.

WILL ROGERS

(Copyright, 1927, McNaught Synd., Inc.)

LEWIS LIKES MOSCOW

MOSCSOW, Dec. 1.—(INS.)—Sinclair Lewis, American author, who made "Main Street" and "Babbit" household words and aroused controversy among the American clergy by his novel, "Elmer Gantry," settled down in Moscow today for an indefinite stay. He plans to write another book while living here.

"The semi-Asiatic atmosphere is slightly bewildering, but I know I shall like it," said Lewis. "I expected to be struck by a stray bullet, but I only slipped on the icy sidewalks."

Lewis was guest at a banquet by the American colony last night.

BILLY SUNDAY COMING BACK TO E. LIVERPOOL

EAST LIVERPOOL, O., Dec. 1.—"Billy" Sunday has accepted a six weeks' evangelistic engagement here to begin September 16, 1928. He held a meeting here in the fall of 1912, when more than 6,000 converts "hit the sawdust trail."

Hits Turks

JAMES W. GERARD

It is "an intolerable insult to the American" people to have a Turkish envoy in this country, Gerard, former ambassador to Germany, says, hearing that the new ambassador, Moukhtar Bey, is here. Gerard charges Bey with responsibility for the murder of 30,000 Armenian Christians.

LIFE'S LITTLE JOKES —NUMBER 507,631

By RUBE GOLDBERG

WHEN THE BOSS ON HIS HONEYMOON TRIP WENT AWAY,
"PRETTY SOFT!", IS WHAT ALL OF THE HELP HAD TO SAY.
WHILE THE CLERK STAYED BEHIND AND IT SEEMED KINDA MEAN TO MAKE HIM BEAR ALL OF THE OFFICE ROUTINE:
BUT THE BOSS TOOK A TRIP ON THE SEA WITH HIS BRIDE, AND THE TRIP WAS SO ROUGH THAT THEY BOTH NEARLY DIES.
McNaught Syndicate, Inc., N. Y.
WHILE THE CLERK WED THE OFFICE STENOG, PRETTY NELL, AND THEIR HONEYMOON RIGHT IN THE OFFICE WAS SWELL!
DON'T MIND ME— I'M AN ATTACK OF HICCOUGHS

REMUS WITNESS

MRS. GRACE CAMPBELL

Mrs. Campbell, sister of Mrs. Imogene Remus, who was slain by George Remus, former "king of bootleggers," in Eden Park, Cincinnati, October 6, was one of the state's star witnesses in their effort to send Remus to the electric chair for the slaying.

At 78, Ohio Man Takes "Mail-Order" Bride

CARROLLTON, O., Dec. 1.—Charles Wesley Justis, 78, took unto himself his third wife here last week, it was learned today. And the then Mrs. Clara Rose, 75, likewise took her third trip to the altar. They married each other.

Justis is the second husband the bride obtained through a matrimonial agency. He selected her from among five "applicants."

Mrs. Justis has resided in Leesville, near here, for almost 50 years. During her early career here she conducted a millinery store but upon her marriage to Benjamin F. Rose in 1897 she quit business. Rose, whom she met through a matrimonial bureau, was killed last year in a fall from a hay wagon. She has no children.

Mr. Justis, who in future will reside at his bride's home in Leesville, is a retired business man from Pecos, Tex.

When the "Limited" stopped in Leesville to allow Mr. Justis to meet his bride-to-be and bring her to the marriage license bureau here, he admitted that among the four "unsuccessful applicants for his hand, heart and worldly possession, there was at least one who would have made his marriage like unto that of "Daddy" Browning and "Peaches" of African honking gander notoriety.

But, being a deacon in the Baptist Church is incompatible with the dancing "Daddy," and, anyway, Mr. Justis said, "Those December and June weddings are unnatural." And so, with less than an hour's personal acquaintance with his bride, they entered a machine and were driven here, where, after the license was procured, they were married by the Rev. W. S. Rowe, pastor of the First Methodist Episcopal Church.

Friends of the bride in Leesville, where she plays the Methodist Church organ, are planning a great celebration when the newlyweds return from a wedding journey.

HORSE AT VOLANT KILLED BY HUNTERS

NEW CASTLE, Pa., Dec. 1.—A horse owned by E. D. Wagner & Son at Volant is the latest hunting casualty. It was found dead in the barnyard with a bullet in its head.

AT END OF TRAIL

GENEVIEVE PADDLEFORD

Once the wife of a wealthy ship owner and mistress of a magnificent home in Cairo, Egypt, Mrs. Genevieve Paddleford, alleged international adventuress, is on her way to San Quentin penitentiary, California, convicted of larceny through fraudulent purchase of wearing apparel on credit.

Child Labor in China

LARGE factories in Shanghai and Tientsin making rugs, clothes and matches employ great numbers of children aged from 9 to 15 years who work 14 hours a day for a wage of 6 cents.

Fiction Page

The Pineapple Industry

AN INDEX of the growth of Hawaii's pineapple industry is contained in a report by a large canning manufacturer, which states that in the last 20 years its annual output has increased from 1,250,000 to more than 200,000,000 cans.

The Lovelorn by Beatrice Fairfax

A Great Serial . . .

If ------ Two sisters love the same man?

(Continued From Page 1, This Section)

Ann, Lecturing Georgie, Becomes Very Angry and Learns About Bill

had tried to do that very thing!

"Perhaps, Bill, you ought to see her more," she said at last. "You shouldn't give up."

"She threw me down so hard last time I haven't had the nerve to go back. Honestly, I haven't. I made her sore without meaning to, and she told me she didn't care if I never came around again. I've tried to stay away, hoping she'd call me up, but I can't stand it much more. I'd rather be dead than go through another week like the last one!"

His lip twitched, and suddenly he looked away. Then Ann's dream vanished into thin air. If he cared this much, how could she ever hope for a minute to be anything to him more than a shadow?

Well, she could go on as she had begun. She would try her best to make these two people, whom she cared for most, realize what each had to offer the other. It was useless to say anything further to Georgie. It only antagonized her, and fortified her in her resolution to go her own heedless way.

But Ann could help Bill, could encourage him, make opportunities for him.

"Why don't you come around tonight, Bill? Why don't you come to see her?"

"I will," he said. Then suddenly he reached for her hand and pressed it. "Say, Ann, there aren't many girls as nice as you. I guess one of the nicest things about Georgie is her sister!"

Though he had spoken impersonally, Ann's heart leaped, but her voice was rather curt when she spoke. She had made it so for fear it would suddenly tremble.

That night at Mrs. Leary's, there was no sign of Georgie at all. Mrs. Leary confessed she had not called up, and she had left no message to explain her absence. In spite of herself Ann was worried.

She sat looking out of the window, and she was relieved when Bill Warren arrived. He had brought some flowers and a box of not very expensive candy, though Ann was certain it had cost him more than he could afford.

His face fell when he learned that Georgie was not even home yet. However, he sat down to wait with Ann.

It grew dark. Ann found a pack of pinochle cards in the living room, and played a two-handed game. Bill grew more cheerful, laughed proudly at his own prowess, and Ann was content to watch him. But now and then her eyes strayed towards the window, though she was careful not to let Bill see her looking.

The evening went swiftly. Long before it was gone, Bill had ruthlessly opened the candy he had brought for Georgie and insisted on giving it to Ann.

Then all at once Ann started. She had seen a familiar sport roadster drive up, and halt before the arc-light. And this time Bill had caught her look and jumped to his feet.

Through the window they saw Georgie, her head pillowed on Ernest Brooks' arm, shake herself, and laughingly reach down and pick up her slippers. She had danced all evening, apparently.

Ernest Brooks caught her, and seemed to hold her in his arms as he fitted the pumps back on her feet. Then he lifted her out to the sidewalk, and followed. They ran up the steps together.

Ann met Bill's gaze. He looked white and unhappy. They stood waiting, but the door was not opened for another minute or two. Georgie was in the vestibule with Ernest Brooks, saying good-night to him.

The next moment the door itself was opened, and Georgie stepped into the room. She gave a start at the sight of Bill and Ann facing her, and her hand went up absently to her disheveled hair.

But the memory of last night's quarrel was still strong in her, it was plain, and her mouth drew down mutinously after one flying glance at Ann.

She gave a short, harsh laugh. "Well, well, have you taken my advice already?" she asked. "You and Bill—that's what I call a pretty picture!"

Bill did not seem to have heard what she said. He looked as if he were almost out of his head with jealousy and pain. He caught her arm.

"Listen here, Georgie," he said hoarsely, "why are you treating me like this? Why aren't you even giving me a chance?"

"I don't care if I never see you again," Georgie said vindictively, but Ann knew that the remark was directed less at Bill than at her.

He released her and stepped back. "Do you really mean that?"

Georgie looked as if she were going to cry. But she managed to say:

"Yes, I do!"

"All right, then!" Bill's voice had become equally bitter. "Then we'll say goodby right now! If that's the way you feel I don't want to see you ever again, either!"

Georgie gave a mocking laugh and ran up the stairs. Bill looked helplessly at Ann.

"What am I going to do?" he asked in a whisper. "I guess this is the end for us. But I'm going to miss her. I'll feel pretty lonely. Lonely—yes, and blue." His hand was trembling. All at once he seemed to stare at Ann as if seeing her for the first time. "Look here," he asked, "would you be willing to go out with me now and then?"

ANN'S SECOND LETTER.

Here is Ann's second letter to me, written after Georgie's dismissal of Bill Warren.

Dear Miss Fairfax:

My sister and I have had our first quarrel. You don't know how it hurt me.

I have tried to convince her that she should marry Bill, but she won't listen. He is such a fine young man, Miss Fairfax. Would it be wrong if I went out with him once in a while, now Georgie won't? I don't want him to be just alone and so unhappy.

ANN.

I love Bill, Miss Fairfax. I must tell you this.

And here is my reply:

Dear Little Ann:

By all means, go out with Bill. You have been setting yourself aside for your sister, but there is no need for further sacrifice. Everyone has a right to happiness.

BEATRICE FAIRFAX.

CHAPTER XII.

ANN did not know what she said to Bill, standing there in the dimness of Mrs. O'Leary's parlor, where one bulb was vainly attempting to dispel the gloom.

Bill Warren had asked her if he could see her, if she'd go out with him "now and then." Her heart was beating violently. She forgot Georgie and Georgie's problems in the sudden burning desire that had been latent in her all along.

Bill was unhappy, he had turned to her for comfort. Nothing else mattered. She thought of how she wanted to shield him, help him, be kind to him. She thought of these things with a sudden singing rapture.

Yet all she said was a mechanical "All right, Bill." How could she ever say what lay in her heart? Or how could she dare let him see what she felt?

Georgie had gone, vanished up the stairs, careless of what she had done. Georgie was rapidly growing different, breaking away indeed from Ann. In her fight to live her life the way she chose, she was using ruthless methods.

Now Bill was going. He muttered something about calling her up in a day or so, and stumbled out into the darkness. Her heart followed him, suffering for and with him. She would make him happy, she would, she would!

Then she climbed the stairs to her room. Georgie was in bed already, but she was not sleeping this time, she was only pretending to. Her eyes were closed, but the lashes fluttered faintly.

As she looked down at her sister, suddenly Ann seemed to come to her senses. She knew now that she loved Bill as much as he loved Georgie. She loved him with all her soul. But Bill—Bill ought to marry Georgie. It would be safety for Georgie, true happiness, the one desirable thing.

To Be Continued.

Merely Margy, An Awfully Sweet Girl -:- Story by Lloyd Mayer -:- By John Held, Jr.

AND HOW NOW THIS MORNING? MR RAY KOON'
IF YOU THINK MY FUR COAT IS SUCH A WOW - LOOK -
LAUGH THAT OFF!
NOISY!
NOW YOU BOYS WILL HAVE TO GET A KENNEL LICENSE!

"My dear, I'm all-of-a-BIB-and-TUCKer! I mean I'm HONestly on the VERGE of collAPSE, no less, because this odd soul NOisy has me comPLETEly BAFfled and nonPLUSSED. I mean LOADS of awfully sweet boys have SUFfered on account of being in LOVE with me and my not reCIProcating their affECtion, but they sort of reLIEVED their FEELings by MADLY proTESTing their LOVE which didn't do a bit of GOOD of course so far as I was concerned but I think it sort of helped THEM and ANYways it was sort of good PRACtice because some day they will prob'ly meet the type of girl that b'LIEVES everything she HEARS even when it is a declaration of love from a PIPsqueak whose idea of romance is to LURE you into a caNOE and threaten to make you WADE HOME unless you will NECK! But I mean the STRANGE thing about NOIsy, my dear, is that he SUFfers in SILence and I HONestly feel TERribly sort of GUILTY about it because I mean he's an AWfully sweet BOY and I'm TERribly FOND of him and all! GOSH, I WISH I could sort of DO something about it because I mean I ACtually think it is FRIGHTful to sort of THINK of him going round sort of supPRESsing his deSIRE to tell me he LOVES me and all—I mean I ACtually DO!"

Love's Embers

Absorbing Sequel to "Revelations of a Wife"

By ADELE GARRISON

Memories of That White and Crimson Drawing Room Are Recalled

DID I remember Lillian Underwood's white and crimson drawing-room?

The question from her lips as she was showing me the big, top floor, hotel apartment into which she meant to move from her tiny, shabby third-floor suite, brought such a flood of memories to me that all the answer I could make her was to echo the word "Remember!" with emphasis. Before I could speak again Philip Veritzen struck in with equal stressing of the word.

'Remember! My dear Lillian, who could ever forget that room?' he asked, his words invested with the tinge of theatricalism which is always his. But I found nothing exaggerated in the exclamation. To me the memory of it was as vivid as its glowing reality had been, when as Dicky's bride, Lillian, my husband's friend, entertained me there.

I loved the memory of that room now, but I remembered that when I first saw it, I loathed it and tried to smother my very real admiration for it by telling myself that it was garish, flamboyant and all the other unpleasant adjectives I could evolve. Of course I had realized long since that my first aversion to the room was rooted in the jealous dislike of Lillian which had been mine in those early days when I had not known the reason for the high affectionate fealty Dicky gave her, nor realized the sacrifice she once had made to protect him from the consequences of an innocent action, for the misunderstanding of which she herself was to blame.

It had taken but a short time for that jealous dislike of mine to vanish, and for me to realize that I never had known a real friend before I met Lillian Underwood. Her wonderful white and crimson drawingroom and her brown-toned library had become sanctuaries to me, and Lillian herself no more deeply than I mourned the necessity of giving up the apartment and storing her furniture, a necessity brought on by the housing situation following the war, and her own long illness.

Between that time and the present year of Marion Morton's absence in school and her mother's sojourn at the old-fashioned hotel in which we were standing, both had made their home with us when Lillian was not traveling. It was an arrangement which we both loved, but I shared her realization that Marion, coming home from school for her holidays and vacations, needed the background of a real home of her own, and I rejoiced for Lillian as I visualized the beautiful setting of her lovely child which her taste and judgment would make of the large and sunny apartment.

So completely had her mention of that memory-laden room taken me back into the past that I did not realize Mr. Veritzen was speaking to me, until Lillian tapped me smartly on the arm.

"Come out of the trance, Madge!" she admonished. "Mentioning that drawing room was like making a hypnotic pass over you. Here's Phil saying pretty things to you, and getting also a fishy stare in return."

"I'm so sorry," I stammered. "I—didn't—hear—"

"I was asking you only why I never had seen you in that white and crimson drawing room in the old days," Mr. Veritzen said suavely. "I know that I never should have forgotten the picture you must have made against that background."

"Yes, it was some tintype," Lillian agreed. "Take your bow, Madge, it isn't often a poo woman gets a nifty like that. But I'm not going to waste any more of your time. We'll be getting along. All right, Bert." She held out a coin to the bellboy, and with a smile at his fervent thanks led the way out of the suite, I, miserably conscious that my cheeks were flaming with embarrassment, following with Philip Veritzen, who appeared to be losing no opportunity of sounding the personal note, when usually he is the soul of discretion and courtesy.

(Copyright, 1927, Newspaper Feature Service, Inc.)

Use for Old Blankets

Do not discard blankets when they begin to thin. Two or three put together and covered with attractive sateen make excellent quilts. If they are made to "button down" in one or two places they will maintain a good shape.

A NEW CREAMY COCOA THAT CHILDREN LOVE—

MADE INSTANTLY IN THE CUP

A RICH, new, instant cocoa different from any you've ever tasted! It's *creamy*—because fresh milk with all its cream is already in it. And it's sweetened just enough.

All you need is hot water and you have a healthful, delicious cocoa that the children will *want* to drink.

Make it in the cup!

Just put this new instant cocoa in a cup, add hot water and stir. That's all you need to do.

No tiresome cooking—no danger of its boiling over if unwatched. No bothering about whether you have milk. No "skin" can form. No pans to wash afterwards.

This new, instant cocoa is made by the makers of Peter's famous Milk Chocolate. It is a delicious blend, richer and creamier than any cocoa you've ever tasted before. Try a tin of this ready-to-serve cocoa today. At your grocer's.

Just put cocoa in cup

Add hot water and serve

PETER'S MILK COCOA

Made by the makers of Peter's Milk Chocolate

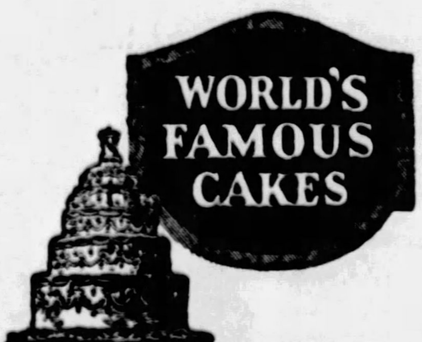
WORLD'S FAMOUS CAKES
Cakes served at banquets given in honor of queens, presidents and world-notables; that capture first prizes at county and state fairs are leavened with Calumet. You can make and serve the same kind of cakes right in your own home by using the same superior leavener.
One trial will prove it.
CALUMET
DOUBLE ACTING
MAKES BAKING EASIER
CALUMET
THE WORLD'S GREATEST
BAKING POWDER
SALES 2 TIMES THOSE OF ANY OTHER BRAND

Start the day right with GOOD LUCK

In your breakfast

The typical American breakfast invariably includes hot toast, hot muffins or some hot bread, all of which depend on a spread to make them truly delicious. Jelke GOOD LUCK Margarine is just the spread to give delicate charm of flavor to hot toast and hot breads of all kinds. It retains its color and fragrance when exposed to heat, and lends exquisite flavor. Best of all, its cost is small. Ask your grocer for it tomorrow!

JELKE GOOD LUCK MARGARINE

THE FINEST SPREAD FOR BREAD

Wholesale Distributor, John F. Jelke Co., 601 Liberty Ave., Pittsburgh, Pa.

Fur Coat Sale

Group of better Fur Coats—specially priced—at about a third to a half less than you would expect to pay.

$145

Regularly $198.00 to $298.00

Bronze Caracul Coats.....$145
Civet Cat Coats.....$145
Tropical Seal Coats.....$145
Australian Opossum Coats...$145
Tan Moire Pony Coats.....$145
Natural Calf Coats.....$145
Mink Marmot Coats.....$145
Suskiki Weasel Coats.....$145
Black Caracul Coats.....$145
Natural Hair Seal Coats.....$145

—Furs, on Fifth Floor.

Smart New Silk Frocks

For Women and Misses—Bought Especially For This Sale. Hundreds for Selection!

Dresses for afternoon, for the dance, for bridge parties, for the street and for business wear. In satins, flat crepes, canton crepes, canton-and-velvet, satins and metallics, cloth fabrics.

$16.50, $19.50 and $22.50 Dresses at 2 for $21.00

2 DRESSES for $21

Choose from every new color that Fashion has approved for this Fall and Winter.

Women's sizes 36 to 48; misses' sizes 14 to 20; little women's sizes 35½ to 45½.

—Women's and Misses' Dresses, on the Sixth Floor.

Smart New Hats

$3.85 and $5.85

Regularly Sold at $5.00 and $10.00

Developed in faille silk, satins, bengaline or metallics. Gorgeous beaded and embroidery designs, fine rhinesone pins and novelty trimmings. For every occasion. For the young miss or matron. Large and small head sizes. Black and all bright new colors for winter.

—Millinery, on Fifth Floor.

Beaded Bags Made in France

Specially Priced

$3.45

Exquisite beaded bags skilfully made as only the French can make them. In lovely colorings and designs.

—Street Floor.

Tots' All-Wool Challis Dresses

Specially Priced

$2.45

Cute styles with dainty hand-embroidery or in neat prints. Make attractive Christmas gifts. Sizes 1 to 3 years.

—Infants' Wear, Seventh Floor.

Japanese Silk Comforts

Specially Priced

$2.85

Dainty hand-embroidered comforts, soft and warm for baby's crib or carriage. In pink or blue.

—Infants' Wear, Seventh Floor.

97 Women's & Misses' Coats

Discontinued Numbers and Odds and Ends

Practically Given Away Tomorrow at—

$25.00

Only 97 coats in the lot—women's and misses' sizes.

Originally Priced $39.50, $49.50 to $65.00

—Women's and Misses' Coat Section, Sixth Floor.

Boys' Flannel Pajamas

Regularly $1.95

$1.29

2-piece styles; full cut and well tailored for comfort and long wear. Sizes 8 to 18 years.

—Boys' Clothing, Fourth Floor.

Boys' Germania Chinchilla O'Coats

Regularly $17.50

$13.95

Splendidly tailored double-breasted overcoats for boys of 3 to 10 years. Fully lined with all-wool flannel. In cinnamon and navy colors.

—Boys' Clothing, Fourth Floor.

Boys' $10-$12.50 4-Pc. Knicker Suits

Specially Priced

$6.95

Expert tailoring, fine, long-wearing woolens and smart styles make these suits wonderful values at this price. 7 to 16 years.

—Boys' Clothing, Fourth Floor.

Women's Silk Scarfs

$1.00

Crepe de Chine and soft Surah silks; reefer styles and triangles. All colors.

—Women's Neckwear, Street Fl.

THIS IS PAGE 1 OF OUR 3 PAGES OF ADVERTISING TODAY

FOUNDER'S SALES AT ROSENBAUM'S

Friday, Saturday and Monday—Hundreds of New and Different Items Every Day

The Greatest Selling Event of the Year at "The Store Ahead"—More Than $1,000,000 Worth of New Holiday Merchandise Added to Our Regular Stocks—SOLD AS CLOSE TO COST AS SOUND BUSINESS PERMITS—Actual Savings of 25% to 50%—Rare Opportunities for Christmas Gift-Buying! Be on Hand Early! Store Hours 9 to 6.

Boys' Brand New Suits

Specially Priced

$1.88

Regularly $2.95 to $4.95

Newest color effects and styles. Sizes 2½ to 8 years. Mothers will appreciate these values.

—Boys' Clothing, Fourth Floor.

39c Jumbo Salted Peanuts

Specially Priced

Lb. 29c

Delicious salted peanuts, low priced for Founder's Day.

—Street Floor.

Christmas Package Tie Ribbon

Specially Priced

10-yd. Bolt 15c

Double-faced satin ribbon, 10-yd bolt, 15c. In red, will give your gift packages a gay, "Christmasy" look.

—Ribbon Shop, Street Floor.

Sample Line Fine Coat Flowers

Specially Priced

Ea. 25c

Flowers of excellent grade. Made to sell for 50c to 98c each—special.

—Ribbon Shop, Street Floor.

Silver Plated Compacts

Specially Priced

$2.29

Double compacts with chain. Enameled in dainty floral designs. Charming Christmas gifts.

—Jewelry, on Street Floor.

288 *Pearl Necklaces

Specially Priced

50c

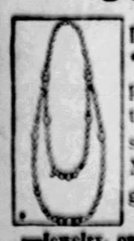

Indestructible *simulated pearl necklaces, two and three-strand styles. Make lovely gifts.

—Jewelry, on Street Floor.

Women's Fashionable New Shoes, Special at

$5.95

The Season's Most Popular Styles and Leathers—Priced at Worthwhile Savings.

Black Kid Step-in Colonial Pumps, with smart, steel-beaded buckle and Spanish heel. Same model in patent leather and black satin. **$5.95**

Other Smart Models include 2-strap pumps of tan calf with Cuban heel, one-strap pumps of patent leather and black suede, and patent leather step-in pumps.. **$5.95**

—Women's Shoes, on Third Floor.

3,000 Pairs Women's $1.50 Pure Silk Hose

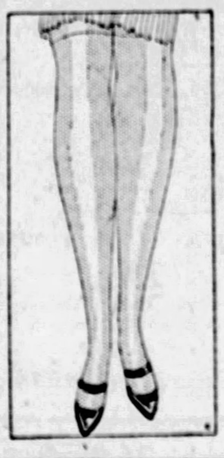

$1.00 Pr.

Full Fashioned Service Weight

Every pair full-fashioned of pure silk to the garter welt, in the practical service weight. With lisle reinforced sole, toe and heel for extra wear. In all the wanted shades. All sizes.

Every Pair Strictly First Quality and Perfect. Sold Regularly at $1.50.

—Women's Hosiery, on Street Floor

Women's Imported Real Kid Gloves, $2.39 Pr.

Turn-down embroidered cuffs with contrasting embroidered backs. In tan, brown, beaver, mode and grey. Sizes 5¾ to 7½.

Double-Woven Fabric Gloves

All the Wanted Shades **79c Pr.** ***All Sizes From 5½ to 7½***

Slip-ons, novelty cuff and 2-button styles. Made by a leading manufacturer whose name you will find in every pair. It is wisdom to buy several pairs at this low price.

—Women's Gloves, on Street Floor.

Men's 18c Linen Handkerchiefs

Specially Priced

3 for 40c

Full size white linen handkerchiefs. Ideal gifts for men.

—Handkerchiefs, Street Floor.

Wom. Fine Cotton Handkerchiefs

Specially Priced

Doz. 85c

Women's fine cotton handkerchiefs with pretty colored woven border.

—Handkerchiefs, Street Floor.

$1.00 "Westcott" Pure Silk Hose

79c

Every pair guaranteed. Pure silk, service weight, snug-fitting ankle; lisle reinforced. All colors. All sizes.

—Hosiery, on Street Floor.

Children's $1.00 Long Stockings

Specially Priced

59c

Wool and Rayon; sport ribbed. In French nude, grey, camel, biscuit, buckskin and toast. Buy plentifully.

—Hosiery, on Street Floor.

$2.50 Dutch Silver Plated Cigarette Box

Specially Priced

$1.89

Handsome cigarettte box in pretty Dutch silver designs. Large size for the desk or living room table. Ideal Christmas gift.

—Silverware, on Street Floor.

144 "Big Ben" Alarm Clocks

Specially Priced

$2.39

Guaranteed 8-day alarm clocks with nickel case and intermittent alarm. No phone or mail orders. No deliveries.

—Clocks, on Street Floor.

59c-75c Coat and Dress Flowers

Specially Priced

Ea. 39c

Violets, mums, shaggy styles, cluster effects and boxed flowers. Fine values.

—Trimmings, Street Floor.

Women's 35c Linen Handkerchiefs

Specially Priced

3 for 70c

Women's colored linen handkerchiefs, hand embroidered, ½-inch hems. Nice for Christmas gifts.

—Handkerchiefs, Street Floor.

Men's $4.95 Umbrellas

Specially Priced

$4.19

Of union taffeta (mixed material), 8 or 10-rib style. P. W. or opera handles.

—Umbrellas, Street Floor.

$9.95 4-in. Thibetine Fur Trimming

Specially Priced

Yd. $5.95

Smart fur trimming in popular demand. In blonde, cocoa, black and other wanted shades.

—Trimmings, Street Floor.

Imported Kid Gloves $2.95 to $3.50

Specially Priced

$1.95

Smart cuff, slip-on and one-button styles, in novelty effects. P. K. and overseam sewed. Real kid, soft and pliable, two-tone embroidered effects. Good color shades. Sizes 5¾ to 7½.

—Street Floor.

Stainless Steel Steak Sets

Specially Priced

$2.98

Many attractive patterns for selection. Each set packed in blue-lined case. Complete with guards—a lovely holiday gift.

—Silverware, on Street Floor.

72 China Kitchen Clocks

Specially Priced

$2.89

Beautiful as well as useful. With Delft blue Dutch designs. 8-day guaranteed movement.

—Clocks, on Street Floor.

26-Piece Set Silver Plated Tableware

Specially Priced

$6.98

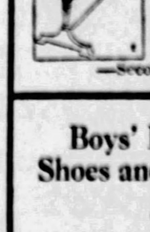

Grey finish, neat pattern, guaranteed 10 years. Includes 6 teaspoons, 6 dessert spoons, 6 forks, 6 stainless steel knives, 1 sugar spoon and 1 butter knife. In blue lined box.

—Silverware, on Street Floor.

288 Novelty Ink Wells

Specially Priced

Ea. 69c

China novelty figure ink wells—complete—ideal desk accessories.

—Stationery, Balcony.

Velour and Tapestry Scarfs

Specially Priced

$2.95

Nicely trimmed with Sateen, Rose, Blue, Taupe, Mulberry and Black. Sizes 48, 54 and 60 inches.

—Second Floor

Boys' Blucher Shoes and Oxfords

Tan elk in winter weight with heavy Goodyear welt sole and rubber heels.

Sizes 1 to 5½—$3.98

Sizes 11 to 13½—$3.48

—Boys' Shoes, on Third Floor.

$1.00-$1.50 Dress Buckles—Special

Ea. 59c

Imported rhinestone dress buckles; very smart trimmings for your new frock. Good assortment.

—Notions, Second Floor.

50-Yd. Spool Sewing Thread

Specially Priced

Doz. 40c

Dozen, 40c. White or colors.

—Notions, Second Floor.

Clark's O-N-T Seiwng Thread

Specially Priced

Doz. 44c

Dozen, 44c. Black or white.

—Notions, Second Floor.

Ivory Soap Special 16 Cakes

Specially Priced

$1.00

Case of 100 cakes, $6.25.

—Toilet Goods, Street Floor.

10-Pc. Ivory Finish Toilet Set

Specially Priced

$9.48

Regularly $15.00 Heavy quality. Attractive design.

—Toilet Goods, Street Floor.

$6.50 3-Pc. Toilet Set

Specially Priced

$3.98

French design. Attractive Christmas gift.

—Toilet Goods, Street Floor.

2,000 Ruffled Curtains With Valance Overall

Regularly $2.50—Specially Priced

$1.59

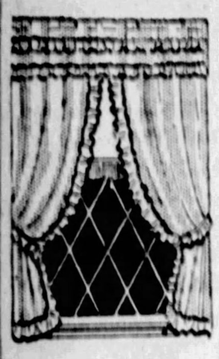

2,000 sets of sheer quality sunfast voile curtains with double ruffles, overlocked in colors of rayon thread, with valance to match. Color assortment, Rose, Blue, Gold, Orchid and Jade. Nicely headed and ready to hang.

—Ninth Floor

Smith High Grade Seamless Axminster Rugs

Regular $45.00 Value

Sizes 9x12 and 8.3x10.6 **$39.00**

High-grade Axminster Rug, well known for its wonderful quality. All new Persian and Chinese patterns and color effects.

Varied Room-Sized Rugs

11.3x12 Smith Brussels Rugs.....
9x12 Smith Axminster Rugs.....
9x12 Bigelow Axminster Rugs....
8.3x10.6 Bigelow Axminster Rugs
8.3x10.6 Smith Velvet Rugs..... } **$27.50**

—Eleventh Floor

Extra Large Room Rugs

Regularly $65.00 and $75.00

Sizes 11.3x12 and 9x15—at **$57.50**

Columbia and Smith's Axminster Rugs of high-grade weave and durable wearing quality.

A Grouping of Velvet and Axminster Rugs

Sizes 9x12, 7.6x9 and 6x9—at **$21.75**

Sloane's and Smith's Velvet Rugs, Smith's Axminster Rugs in attractive designs and color schemes.

—Eleventh Floor

150 Cogswell Chairs Covered in Mohair, Friezes & Tap'stries

Regularly $49.75—Specially Priced

$34.75

Heavy carved feet, arms and frame, or may be had in the popular gooseneck arms and plain Queen Anne feet, Nachmann springs in the reversible cushions. Splendid color effects. All mohair, all frieze, all tapestry, all with contrasting designs on reversible cushions. All webbing backs and bottoms.

—Tenth Floor

54-in. Cedar Chests With Sliding Tray

Regularly $35.00, for.. **$21.50**

Red Cedar chests with sliding tray and moth-proof lid. Colonial print, and a very acceptable Christmas present.

—Ninth Floor

Cocoa Mats and Rubber Mats

Specially Priced

2 for $1.00

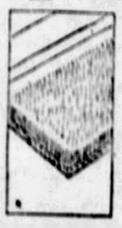

Rubber and cocoa outside mats for front and back doors.

—Eleventh Floor

Brussels Carpet for Hall and Stairs

Specially Priced

2 Yards for **$1.00**

Ten New Patterns in Chinese and Persian effects. Green, Tan, Blue and Rose. Take advantage of this sale to recarpet your hall.

—Eleventh Floor.

Armstrong Felt Base

Specially Priced

27c Sq. Yd.

Felt base for kitchen or bath in carpet or tile patterns. Short rolls. Good quality.

—Eleventh Floor

24x36 Rag Rugs

Specially Priced

3 for $1.00

Fancy and plain bordered rag rugs for kitchen, bath or miscellaneous use.

—Eleventh Floor

36 and 24-inch Rug Surround

Specially Priced

29c Yd.

In dark or light oak finish. Short rolls. Perfect.

—Eleventh Floor

Unusual End Tables

Specially Priced

$6.75

This new table can be used for an end effect with your sofa, or for coffee tables. Raised Japanese finish in Red, Green or Parchment.

—Tenth Floor

Mahogany Finished Smokers

Specially Priced

$5.95

Attractive nickel trimmed match and cigarette holder, drawer and large glass humidor. Has a convenient handle and sells in regular stock for $8.00.

—Tenth Floor

$1.25 Rubber Tea Aprons

Specially Priced

89c

Fancy rubber tea aprons, trimmed with ruffles and pockets.

—Notions, Second Floor.

FOUNDER'S SALES AT ROSENBAUM'S

Over $1,000,000 Worth of New Merchandise Bought Specially for This Sale—Savings of 25% to 50%

200 Hanging Book Shelves

Specially Priced

$1.95

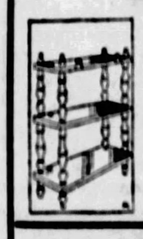

Three spacious shelves, 15 in. wide and 24 in. high, finished in Red, Green and Grey. Regular $3 value.

—Tenth Floor.

Long-Legged Flapper Dolls

Specially Priced

$1.19

Silk-wigged and long-legged Flapper Doll, with silk hair color. Henna, rose, lavender, copper, black and white.

—Second Floor.

Child's Roll Top Desk With Chair

$8.19

Two drawers, pigeonholes, six legs, desk for children. Strongly made and finished in Golden Oak and Silver Grey.

Special Lionel Train Set

$11.95

Electric Locomotive with headlights—3 electric lighted cars—including observation. Curved track, transformer. Ready to operate.

—Ninth Floor

Paint Box With Pictures to Color—A Wonderful Set at

95c

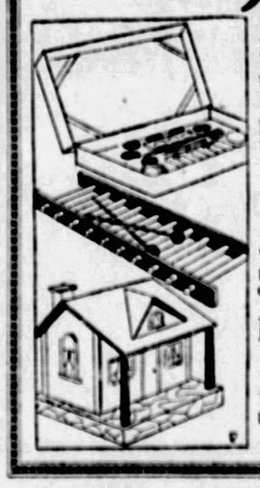

A set that is sold all around town at a price two or three times this Founder's Sale price. Nine cups and six tubes of paint, porcelain tray, 3 cups, brush and two metal cups.

15-Tube Brass Xylophone

$1.59

Will turn out a regular tune, when played by a young musician. Specially priced.

Imported Doll House

79c

The end opens so furniture can be placed properly and in good taste.

—Ninth Floor.

2,100 Leather Hand Bags

$3.00 Bags —Choice at **$1.89**

$3.50 Bags —Choice at **$2.49**

$5.00 Bags —Choice at **$3.89**

Back Straps, Underarm Bags, Pouch Effects and O'Rossons

Imported Lizard Grain, Alligator Grain Calf, Patent Leather Combinations, Antelopes, Suedes, genuine Calf, genuine Pin Morocco, Imported Shark Grain.

In Black, Brown, Tan and Fancy Colors
Choose Leather Hand Bags for Gifts—None Better!

—Street Floor.

Heavy Fig'd Crashes and New Cretonnes

Specially Priced

25c Yd.

Light or dark shades in these popular new cretonnes and heavy figured crashes. Regular 45c grade.

—Ninth Floor.

500 Double Bed Sheets

Specially Priced

95c each

Seamless, soft finished muslin sheets, double bed size. Wide hems. 81x90-inch.

—Second Floor.

White Bath Towels

Specially Priced

44c each

Heavy double thread weave, absorbent and with soft finish. Size 24x48-inch.

—Second Floor.

Fancy Striped Outing Flannel

Specially Priced

24c Yd.

Excellent quality, heavily fleeced, for pajamas and gowns.

—Second Floor

36-inch Irish Dimities

Specially Priced

37½c Yd.

New 1928 designs. Beautiful printings shown for the first time.

—Second Floor

40-inch Satin Celeste

Specially Priced

79c Yd.

A beautiful quality of Sport Satin, shown in the season's shades.

—Second Floor

36-inch Fancy Brocades

Specially Priced

75c Yd.

Novelty assortment in pleasing combinations and colorings.

—Second Floor

54-inch Poiret Sheen

Specially Priced

$2.25 Yd.

New rich satin finished poiret sheen for dresses, skirts and light weight coats in Navy and Black only.

—Second Floor

54-inch Block Plaid Coatings

Specially Priced

$2.39

Handsome block plaid coatings, pure wool and in rich color combinations of Blue, Grey, Green, Navy and Oxford.

—Second Floor

Imported French Duvelour Pillows

Specially Priced

$2.95

Rich color combinations of black and gold. Made up in round models —separate inside cushions.

—Ninth Floor.

Filet Lace Panels

Regularly $2.75, at.... **$1.59**

Four new designs in filet lace panels, with deep rayon fringe. Very special value.

—Ninth Floor.

Wool-Filled Comforts

Specially Priced

$5.75

Full double bed size, 72x84-inch. Scroll stitched. Very fine grade of figured sateen, plain border and back to match. Rose, Blue, Gold and Orchid.

—Second Floor.

Single Size Rayon Bedspreads

Specially Priced

$4.98

Heavy Rayon in solid ground of blue, gold, rose and green, with wide brocade stripes. Size 72x108 inches. Neat scalloping.

—Second Floor.

In the Certified Bargain Basement—Founder's Sales

Women's and Misses' Undergarments

Special —Choice **$1.00**

Rayon Chemise....$1.00
Rayon Step-ins.....$1.00
Rayon Bloomers...$1.00

Beautiful High Shades

Women's Glove Silk Vests.....$1.00
Women's Baronet Satin Slips.....$1.44
Women's Fancy Crepe Pajamas.....$1.44
Women's Sports Colored Bloomers...$1.39
Women's-Misses' Flannelette Gowns...55c

Women's, Misses' & Stouts' Dresses

Extra Quality and Special Value for Founder's Day Sales. An Astonishingly Low Price **$6.75**

Sizes
Women's 36 to 44
Misses' 16 to 20
Stouts' 46 to 52

New Dresses of Satins
New Dresses of Crepes
New Dresses of Georgettes
New Dresses of Combinations

Marron Glace, Golden Chestnut, Malaga, Copper Leaf, Pine Needle, Navy and Black

Copies of dresses that are worn in the most exclusive circles. Styles and trims are of the smartest, newest and most fashionable effects.

Tots' Velvet Panty Dresses

Specially Priced **$2.98**

Sizes 2 to 6. With applique and embroidery trimming. Fall shades. Cute little dresses. Specially priced.

Infants' Chinchilla Coats Sizes 1 to 2 Years *$2.87*

Tots' and Girls' Fur-Trimmed Coats

Specially Priced **$4.79**

Woolen materials, smartly trimmed with furs, buttons, stitchery, etc. Newest colors. Sizes 2 to 6 and 7 to 14.

$8.50 Transparent Velvet

Specially Priced

$6.89

One of the smartest, most wanted fabrics of the winter, at a generous saving. 40-inch width. Superb quality. Jungle green, claret red, cerise, and many other good shades.

—Second Floor.

Room Lots Wall Paper

Specially Priced

$2.59

Paper suitable for all rooms, enough paper for 12x15 foot room. This is the regular $4 value.

—Ninth Floor.

Men's Silk Four-in-Hands for Christmas Gifts

Usual $1.50, $2.00 and $2.50 Grades

95c

High grade imported and domestic ties, of an excellent quality of silks in the prettiest sort of patterns, figures and stripes. Bright and more quiet colorings. Tailored with exacting care to assure shapeliness and wear. Only a limited number—select his gift now!

—Street Floor.

Men's Fashion Park Overcoats and Suits

$35

Regularly $45, $50, $55

Styles to meet every man's preference. Handsome woolens, perfectly tailored. Full range of sizes. The man who knows Fashion Park Clothing, sold only at The Rosenbaum Co., in Pittsburgh, will be here early tomorrow!

Most Remarkable Clothing Values in Recent History!

—Fourth Floor.

Men's Fashion Park Overcoats and Suits

$45

Regularly $60, $65 to $75

Clothing that excels in finish and fit, made of the choicest of imported and domestic woolens. Such well known models as the Copley, Senior Notch and Broadtown Suits; Tuber, Swagger and Raglan Overcoats.

A Number of Very Fine Silk Lined Suits Included

—Fourth Floor.

Genuine Imported English Broadcloth Shirts

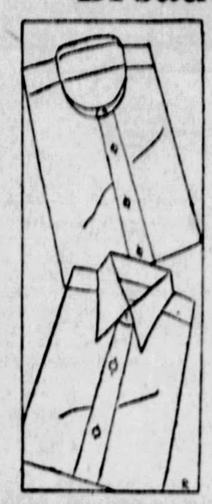

$1.85

$1.95, $2.50 & $3 Grades

Genuine imported English broadcloth, high luster, new long point collar attached. White only, in all sizes.

ALSO

Attractive novelty Rayon stripe and silk stripe madras—light and dark grounds — collar-attached and neckband styles. All sizes.

—Street Floor.

Girls' Rayon Union Suits
Specially Priced
$1.19

Bodice, drop seat style, cut full and reinforced at points of wear. Pink, peach, white. Sizes 4 to 16.

—Third Floor.

Girls' Rayon Bloomers
Specially Priced
89c

To be had in pink and peach colors. Sizes 4 to 16 years. Good quality at special price.

—Third Floor.

Girls' Rayon Vests
Specially Priced
79c

Bodice style with self straps and in pink, peach and white—sizes 4 to 16 years.

—Third Floor.

$8.50 "Nemo-Flex" Combinations
Specially Priced
$4.45

Carefully made of beautiful silk broche with elastic gores and boning in front and back to hold the figure snugly. Sizes 34 to 48. An excellent value.

—Third Floor.

14-in. Nemo Front Clasp Girdles
Regularly $7.50—at
$3.95

Flesh broche with elastic inserts. Nicely finished with good, strong hose supporters. Sizes 26 to 36.

—Third Floor.

Brassiere & Step-in Dance Sets
Specially Priced
$1.00

Made of fine voile, trimmed with dainty lace. Set consists of brassiere and step-ins. Beautiful pastel shades.

—Third Floor.

Crepe de Chine Gowns
Specially Priced
$3.34

Beautiful quality gowns handsomely trimmed with fine laces, pleating, footing and some simply tailored. In delicate color tones. Real gift gowns.

—Third Floor.

Porto Rican Gowns
Specially Priced
$1.00

Hand made and hand embroidered, although it is almost unbelievable at this price. Some with applique designs, others neat floral and spray designs. White, pink and peach. Regular and extra sizes.

—Third Floor.

Men's Pajamas—Mercerized Cotton
Specially Priced
$1.29

Exceptional quality pajamas; solid colors; smartly trimmed with frogs and piped edging. Sizes small, medium, large and extra large.

—Street Floor

Men's Fancy Hose—Nice for Gifts
Specially Priced
39c

Specially purchased; all new; men's half hose; rayon and wool, rayon fancies, and pure thread silks of solid practical colors for gift seekers. All sizes.

—Street Floor

Men's Felt Hats Late Fall Styles
Specially Priced
$2.95

The manufacturer permits us to sell these well-known and well-liked hats at the usual cost price, as a courtesy for our Founder's Day. Pearl, steel grey and tans.

—Balcony.

FOUNDER'S SALES AT ROSENBAUM'S

The Greatest Event of the Year at "The Store Ahead"—Leaving Nothing to Be Desired in the Matter of New Holiday Merchandise of Standard Rosenbaum Quality—Store Open from 9 A. M. to 6 P. M. Daily, Including Saturday—Shop as Early as Possible.

39-in. Pure Silk Flat Crepe Very Specially Priced at
$1.75 Yd.

Good Heavy Quality That Will Take the Draped and Pleated Mode

Most any shade you can think of will be found in this fine line of pure silk flat crepes of heavy quality. Also black and white. A dress length would make a delightful gift for the young woman who makes her own frocks, in fact, at this price, two or three dress lengths would cost very little.

—Second Floor.

Crepe de Chine Negligees Charming Feminine Gifts
$7.55

Fine quality silk, daintily set off with rows of lace and rosebuds. Others richly trimmed with fringe. In the side-tie effect. Pastel shades, also printed silks in tailored styles. In black, jade, red and Copen.

Quilted Satin Robes
$7.55

Lovely gifts for the shut-in or for mother's rest hours, as well as others who like their cozy folds. Seco lined, cut on generous lines and made with long shawl collar. Side tie. In black, rose, Copen.

—Third Floor

Luxurious Quilted Robes Always Appreciated Gifts
$9.98

Beautiful quilted robes made of lustrous Glo-sheen in loveliest colorings, with finest quality plain seco lining. Long Tuxedo effect adorned with apple buds and pretty silk girdle.

Serpentine Crepe and Boxbloom Kimonos, $1.79

These are of the pretty Serpentine crepes and boxlooms in charming floral patterns and plain color effects. Some embroidered, others with contrasting materials. Side tie.

—Third Floor

Novelty Cuff Gloves, Suede Lined
Specially Priced
$1.00

Turn down cuffs with colored piping of blue, peach and green. A warm, practical glove at a saving of 50c a pair. Never before have gloves of this style been sold so low. Sizes 5½ to 8½.

—Street Floor.

39-in. Pure Silk Crepe de Chine
Specially Priced
$1.17

Thirty shades to choose from in a nice quality of crepe de chine for evening dresses, slips and many other uses. Pastel and darker tones.

—Second Floor.

Tinsel Brocade Georgette
Specially Priced
$3.50

These tinsel brocade Georgette Crepes are the last word of fashion, and will be seen in many a smart frock for afternoon and evening wear during the winter.

—Second Floor.

Men's $5.00 Sport Coats
Specially Priced
$3.85

These high-grade coats are made from selected yarns. Well tailored to the slightest detail. In Autumn, Oxford, Beaver, Navy, Black, Brown and many other shades.

—Street Floor

Curtain Stretcher With Easel
Specially Priced
$2.29

A low special price for the Excelsior Stretcher, which is adjustable to any practical size of curtain. The easel makes it simple to place the stretcher in an out-of-the-way corner.

—Eighth Floor.

Decorated Metal Waste Baskets
Specially Priced
39c

A pretty gift that will take its place beside some young woman's pretty desk or in the living room. Fine assortment of colors. Large sized baskets.

—Eighth Floor.

White Enamel Medicine Cabinet
Specially Priced
$1.59

Two-shelf cabinets with good mirror in door. A handy cabinet for kitchen or pantry, as well as bathroom, and very low priced for Founder's Day.

—Eighth Floor.

Electric Iron—Complete
Specially Priced
$2.79

Beaver Irons with cord and two-piece plug. Highly nickel plated and fully guaranteed for service. Why not give this to the young college girl?

—Eighth Floor.

Broom Cupboard in White or Grey
Specially Priced
$12.98

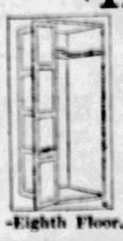

Pretty enameled cupboards to place in pantry or kitchen, to hide unsightly brooms and pails and brushes, etc. Nicely decorated. Also Dish Cupboard for small apartments, complete $14.98.

—Eighth Floor.

100 Pairs Men's $3.50 Slippers
Specially Priced
$3.00

A great Christmas gift item, because Santa always seems to have a thought for a man's comfort. Everette and Opera style, of a pretty tan kid, with turned sole.

—Third Floor.

Gossard Brassieres and Bandettes
Specially Priced
$1.45

A sample lot of these well-known make of garments that are very specially priced. Lace, satin and rayon are the fabrics. Regular $2.00 to $5.00 pieces.

—Third Floor.

Men's Imported Blanket Robes
Specially Priced
$3.95

Handsome new robes of imported fabrics. Shawl collar, full sizes, cord bound. Only 100 to sell at this price. Regular $5 robes.

—Street Floor

Golden Glow Radiant Heater
Specially Priced
$14.50

New Process heater with four double radiants. Black enamel body with brass trimmings. A very sightly stove for living or dining room and a particularly good value.

—Eighth Floor.

Stainless Steel Carving Set
Specially Priced
$3.95

The Universal Set of 9-inch Carver, Fork and Sharpening Steel. Stag handles, and enclosed in pretty lined box. A lovely gift for some lovely home.

—Eighth Floor.

Punch Mop Set
1 Oil Mop, long handle
1 Dustless Dust-Mop, long handle
1 Can Furniture Polish
Specially Priced
$1.00

A good cleaning set at a very special price for this occasion. The mops alone would usually cost $1, which includes the furniture polish tomorrow.

—Eighth Floor.

Aluminum French Fryers
Specially Priced
79c

Large sized fryer, deep handled, and with long-handled wire basket. Useful for other deep fat frying, as well. A most convenient accessory in the kitchen.

—Eighth Floor.

Book Ends of Heavy Metal
Specially Priced
75c Pr.

A thoughtful gift for the book lover. Such favored subjects as "The Thinker," "The Angelus," and a pretty "Ship" design. Of heavy metal.

—Eighth Floor.

36-inch Aristo Lining Sateen
Specially Priced
29c

A highly mercerized fabric for slips, bloomers, linings, comforts and little fancy gift things. A big line of colors for selection. Also black and white.

—Second Floor.

Camp Ukuleles for Christmas Gifts
Specially Priced
$1.45

An ideal gift for the flapper or lovelorn youth who would sing their love to the moon. Complete with instruction book and thumb pick.

—Balcony.

New Mufflers, Imported & Domestic
Specially Priced
$1.85

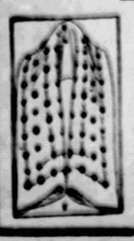

New mufflers in a confusion of patterns and various wanted fabrics. Oblongs and squares. Light and dark grounds. Very special.

—Street Floor

English Teapots
Specially Priced
79c

For the cozy little tea for two, or for a large family, these are pretty earthenware teapots in glazed brown finish, with gold band decoration. Six-cup size.

—Eighth Floor.

Mahogany Finished Serving Tray
Specially Priced
89c

Glass bottomed tray with mahogany finished frame. Two handles. Give some friend a tray and see what pleasure you will bring.

—Eighth Floor.

Upright Console Mirrors
Specially Priced
$2.50

With pretty polychrome frame and best plate glass, in size 22x12 inches. For your own home gift or for the home of a friend.

—Eighth Floor.

Three-Opening Mirrors
Specially Priced
$7.95

Buffet or mantel mirrors with three openings. Best plate glass and gold-finished frames. 18x53 inches. A mirror is a most brilliant gift idea.

—Eighth Floor.

Mantel and Buffet Pictures
Specially Priced **$7.75**

Pictures in 18x40-inch size. Many different subjects pleasing for the accenting touch above mantel or buffet. Wonderful pictures for Christmas gifts.

—Eighth Floor.

Narrow Framed Console Mirrors
Specially Priced **$9.95**

Upright Console Mirror in new designs, with the intriguing narrow black and gold frames. Made of the best plate glass, in size 50x20 inches. A smart mirror for gift purposes.

—Eighth Floor.

A Low Priced Consolette Phonog'h
Specially Priced
$69.50

A new improved machine with all the tone and tic finish of a higher priced model. Double spring motor. An excellent phonograph. Sold on Convenient Terms.

—Balcony.

Diving Suits in Ancient Times

FIRST mention of any appliance for assisting divers occurs in the works of Aristotle, who speaks of a "vessel for enabling men to remain some time under water."

Magazine Page

Chinese Chef a Knowing Man

IT IS said that there are 2,000 recipes in China, and that a good Chinese cook is supposed to know them all and not to repeat a dish more than once a month.

"Love Me Long"

By BEATRICE FAIRFAX

A QUAINT love ballad of other days, reads:

"Love me little, love me long,
Is the burden of my song."

The same refrain is repeated in one of Herrick's poems written 200 years ago:

"You say to me—ward your affection's strong;
Pray love me little, so you love me long."

Modern girls may well consider the philosophy expressed by these songs of the heart. You may store up joy for the future, and also avoid a heart-break if you will but study the lasting qualities of the devotion that prompts Dick to swear undying love for you by the light of the harvest moon, and causes Jack to concentrate on his job with silent, grim determination to make good for your sake.

Love that is seemingly as tense and forcible as a tornado, may pass by as quickly as a tornado, leaving destruction in its wake. Sometimes mild, gentle affection, lasts longer and blesses like warmth of sunshine.

In a letter she prefers not to have printed, Betty asks me: "Will you please explain the strange changeableness of one of the young men of the neighborhood, who took a liking to me?"

It seems Tom was introduced to Betty at the club one evening about a year ago and asked to see her home. He told her, the first evening of their acquaintance, that he loved her with all his heart.

After that every evening and nearly every noon hour found Tom seeking out Betty for lunch, for a trip to the movies, to escort her to a dance.

He brought her flowers and candy. He paid her most extravagant compliments, which she thoroughly enjoyed. He took her to see his parents.

Then came a Sunday afternoon when Tom made an appointment as usual.

"I waited and waited," writes Betty. "But he never showed up. He had taken another girl out. He goes with her all the time. Well, that's the end of him. I never want to see him again.

"He seemed so much in love with me. Is there any way I could win him back?"

No wonder Betty is puzzled. What is the answer to this riddle of ardent devotion suddenly cooling off or transferring its enthusiasm to another object?

Was Tom insincere from the first?

"Isn't he cheating the other girl just as he cheated me?" asks Betty.

I wouldn't put it that way, Betty. Tom, doubtless, intended to play the game fairly. But there are as many kinds of love as there are kinds of men. You can often judge the man by the quality of his love.

A young man may suddenly, impulsively, enkindle a flame of overpowering feeling. For a time the image of a pretty face or the sweet way of a girl may possess his every thought and dream. Then, suddenly as it began, this flame may burn itself out.

Another type of man has more emotional control. If he loves a girl, he may quietly study her for awhile. He will establish, if he can, a fine friendship, hoping time will deepen the bond between them and prove its suitability. This man may not prove an ardent lover at first. Rather, he will be a dependable friend. Because he feels the responsibility of love he will wait until he is sure before he speaks. Or he may remain silent until he is able to support the girl he loves as his wife.

"Love that's closest kept, burns most of all," wrote wise Shakespeare. And he added: "They love least, that let men know their love."

On the other hand there are many instances of men who from the first, loved deeply, ardently, unchangingly, just The One Woman.

A certain famous English general fell in love at first sight.

"I did but see her passing by,
But yet I'll love her 'till I die."

He won his lady. And when, finally he was stricken, he died happy because she held his hand in hers.

Yes, love exists, fortunately for us all. It often happens that a young man of light, changeable, emotions, finding the One Woman, henceforth never wavers.

If the young man you meet this evening, murmurs "I love you," under the spell of moonlight or soft music, these words may mean eternal devotion. And they may mean a mood of a moment or a day. So, wait. Give love time to prove itself deep, sincere, unchanging before you build your hopes on the promise it offers.

Perhaps the happiest girl of all is she who marries a friend and is blessed by a life-time of love that follows the admonition of the old refrain: "Love me little, love me long!"

(Copyright, 1927, International Feature Service, Inc.)

TOMORROW'S HOROSCOPE

Friday, December 2.

Trust in thine own untried capacity as thou wouldst trust in God Himself.

—ELLA WHEELER WILCOX.

ALTHOUGH this day will be a particularly lively one, it may not be read as one furthering progress. While Mercury creates a stir, Saturn and "the Lights" in adverse positions lend their influence to retard, obstruct and circumvent.

It is a time for those in employment to be careful not to invite censure or criticism from those in authority. Letters, publishing and professional matters may not suffer the baleful influences.

Those whose birthday it is are on the eve of a year in which there may be delays and obstructions in certain directions, especially in labor, industry and employment. Affairs of a mercantile, professional or literary nature may be more successful.

A child born on this day should be versatile and clever, particularly in literary or professional lines. But it may have many uphill journeys, especially if placed in the employment of others.

Notable Nativity: Alex Francis, movie actor.

Fay King Likens 'New Art' to Lunatics' Work

By FAY KING.

ONCE a long time ago I visited an insane asylum.

It was very sad to see the unfortunates in this refuge and I was shown pictures they had made.

Realizing that one should always humor crazy people, I praised the pictures and other work they had done and they were well pleased! But I was almost bursting into tears!

Only the other day this experience came back to me vividly.

I was strolling through a brightly lighted gallery of a large store in which was a display of a "new adventure" in art, furniture and decorations!

It was when I heard a woman praising one of the "crazy" pictures—which if she is sane she could not possibly admire,—that I was so vividly reminded of the time I was viewing things very much like these in another, much sadder, place!

It was not a "new adventure" into works of this kind for me.

If these artists do this sort of thing in the healthy spirit of fun, or in the way of a prank to fool people, it's funny. But if they are really fooling themselves it is very sad—to say the least!

These artists needn't take my word for it. I advise them to visit an asylum. And they will find that their work is not only not new, but not as grotesque as some they will see there.

But I would advise them not to take any of their work along, or they may have more difficulty getting out than they have getting in.

What's the Answer?

1. What gas was discovered in the sun before it was known on earth?
2. Why cannot we go to Mars in an airplane?
3. Who is called the Tenth Muse?
4. Who wrote "Anna Karenina"?
5. Which one of the "Seven Wonders" of the ancient world is in Ephesus?
6. Who is the author of the expression: "Caviar to the general"?
7. From what is linen made?
8. The dynasty of what existing empire claims an unbroken reign of 24 centuries?
9. What is the next line after: "In Xanadu did Kubla Khan"?
10. What is an embargo?

The answers to these questions may be found in tomorrow's paper.

Here are the answers to yesterday's questions.

1. Divorce is not possible on any grounds in South Carolina.
2. Eugene O'Neill is the author of "The Hairy Ape."
3. An average man can hardly pick up and carry a cubic foot of gold, since it weighs about 1,200 pounds.
4. Macduff killed Macbeth.
5. Mandalay is in Burma, India.
6. The Vatican is the palace of the popes in Rome. It is famed for its art galleries.
7. The best writing paper is made from linen rags.
8. The leaning tower of Pisa was never vertical. The foundation began to sink before the construction was completed.
9. The Hudson Bay Company aided greatly in the early development of Canada.
10. Hamilton is the chief city of Bermuda.

(Copyright, 1927, King Features Synd., Inc.)

The Sun-Telegraph Fifteen Cent Pattern

A UNIQUE AND PRETTY MODEL.

Figured silk crepe satin, taffeta or georgette may be used for this attractive design.

The pattern is cut in six sizes: 34, 36, 38, 40, 42 and 44 inches bust measure. A 38-inch size will require 3¼ yards of 40-inch material together with ¼ yards of contrasting material for facing cuffs and girdle as illustrated. The width of the dress at the lower edge is 1½ yards.

Pattern mailed to any address on receipt of 15c in silver or stamps.

COUPON.

This pattern will be sent on receipt of 15 cents (silver or 2c and 1c stamps). Make number, name, address, etc., plain. Send to Pattern Department, The Pittsburgh Sun-Telegraph, Pittsburgh, Pa.

No. 5969. Size.....

Name .....

Street and No. .....

City ..... State .....

MEDITATIONS of a MARRIED WOMAN

by HELEN ROWLAND

ISN'T woman wonderful?

* * *

She has proved that she can fly an aeroplane nearly across the ocean with one hand—and hang onto her vanity case and her lipstick with the other.

* * *

That she can wear a skirt short enough to show her knees—and yet have a head long enough to earn her own living.

HELEN ROWLAND

* * *

That she can manage a political campaign with one hand—and run a husband with the other.

* * *

That she can handle a high-powered motor car with a strong arm, a quick eye and a cool, clear head—and still manage to look like a fragile, delicate flower in a pink tulle evening gown.

* * *

That she can swim the Channel, shoot Big Game, boss a business or win a scholarship—and still follow a man's dance-steps around a ballroom as meekly, meltingly and gracefully as a mid-Victorian clinging vine.

* * *

That she can play a corking game of golf—and yet be a fool in the love game!

* * *

And that is where woman falls down! A man's weakness may be in his head, his vanity or his fighting arm. But a woman's weakness is always in her HEART!

* * *

Love affects a woman like hashish. It makes her head dizzy, her eyes see double and her imagination work overtime. It makes her lose complete control of her steering-gear.

* * *

Why is it that a girl who knows all the rules of every other game, doesn't know enough to keep out of the rough in the love-game?

* * *

Why is it that a woman who is cool-headed enough to guide a twin-six through heavy traffic, gets so dizzy when a man makes love to her that she can't see the danger signals?

* * *

Why will a girl, who can take every trick at cards with a poker-face, always lose the first trick in love, by showing her hand?

* * *

Why will a woman, who can drive a good hard business bargain, accept seconds and lightweights and imitations in return for real love?

* * *

Because, bless her heart, she is STILL one-hundred per cent woman! And the moment her heart starts working, her common sense and will-power go on a strike!

* * *

Business success, careers and adventure are all just side-lines and avocations to a woman. Her one vital interest in life is her heart-interest!

* * *

Woman's Big Game is the LOVE-GAME—in which the stakes are happiness!

* * *

Yet it is the only game in which she seems to have lost her head, her skill and her championship, and to be handing all the laurels to men!

(Copyright, 1927, King Features Syndicate, Inc.)

HOW TO KEEP WELL

by Royal S. Copeland, M.D.
U.S. Senator from New York

Frightening Children Is Bad Practice.

NOTHING can be more damaging to effort and to happiness than fear. It is paralyzing to vigor. It is undetermining to health. Fear is death dealing.

DR. COPELAND

The immediae reward for living a righteous life is that it fosters fearlessness. The righteous man can look the world in the eye; cheerful and unafraid.

Worry and fear are first cousins. They belong to the same deadly breed.

To worry over business, domestic concerns or anything else is to benumb the nervous system and to lessen efficiency. How foolish it is!

The last resort of a parent should be the effort to rule the child by fear. That is no way to punish or to control the child.

I read a dreadful story the other day. It related to two parents who locked their 3-year-old daughter in a clothes closet. Not heeding the cries of the child, when the door was finally opened the unhappy baby was found dead. She had been strangled to death by a coachwhip snake.

This is almost too dreadful to repeat. It makes me shudder every time I think of it. It is terrible to think of any parent attempting to punish a child by frightening it.

Children should not be thrust into dark places with the deliberate idea of frightening them. As a matter of fact, children should be taught that there is nothing about darkness to cause fear. By gentle methods they may be brought to regard the darkness exactly as they do the light. To make darkness a fearsome thing is a great mistake.

It seems almost a judgement upon the parents of the strangled child that she was killed in that terrible way. They were trying to frighten her into submission by imprisonment in a dark closet. In that case the life of the child was a sacrifice to the stupidity of the parents. To strangle the spirit of a child by repeated frightenings is almost as bad.

If the one human experience which is productive of most of our miseries were to be destroyed, we should not need to go far to find it. Fear is that experience. Would that it could be rooted out of the world.

In every way possible cultivate fearlessness in the hearts of your children and in your own heart. Better appetite, greater happiness, greater usefulness and longer life are the rewards of fearlessness. Cultivate the spirit of faith.

Answers to Health Queries

R. R. S. Q.—What can I do for oily hair and dandruff?

A.—Shampoo the hair frequently and use a good stimulating tonic every other night. For full particulars send a self-addressed, stamped envelope and repeat your question.

* * *

H. N. Q.—How can I gain weight?

A.—This requires special attention to the diet. Deep breathing and proper exercise are essential. For full particulars send a self-addressed, stamped envelope and repeat your question.

(Copyright, 1927, Newspaper Feature Service, Inc.)

Do you know that liver is especially rich in mineral salts and vitamins? And that it is among the most healthful of foods? Good Housekeeping Institute tells you why—and gives many delicious new ways of serving it. Read "New Values in Liver"

IN DECEMBER—
GOOD HOUSEKEEPING
—OUT NOW!

In due preparation for Christmas, the Institute also writes of plum puddings and mince pies, fruit cakes and all sorts of holiday goodies—each with its tested recipe. You'll be sure to find here a new delight to top a jolly dinner.

HERE'S coffee that actually *tastes* as good as fine coffee smells when it's roasting. This is because the delicious aroma-flavor is roasted right into the bean—*bound* in till you brew it out.

WHITE HOUSE COFFEE *The Flavor is Roasted In!*

DWINELL-WRIGHT COMPANY, Boston, Chicago, Portsmouth, Va.

TO CUT COOKING COSTS / send for these Books / CUT the COUPON

Mrs. Vose: Charles B. Knox Gelatine Co.
300 Knox Avenue, Johnstown, N. Y.

Please send me your books, including the New Recipe Book and the one on "Food Economy" which tell simple and delightful ways to use left-over meats and vegetables, canned foods and foods which often become monotonous. I enclose 4c for postage.

Name .....

Address .....

Millions of housewives prefer the fragrant richness of
TETLEY TEA
Blended with the finest India Tea

Let the Young Folks Cook

There's twice the fun if the girls prepare the refreshments for their parties. But be sure they use Rumford Baking Powder and their cookies, cakes and biscuits will be as wholesome, appetizing and digestible as those you make yourself.

Rumford assures success to young cooks as well as to experienced ones.

RUMFORD
The Wholesome
BAKING POWDER

$5,500.00
CASH AWARDS

Find the TWO Gentlewoman Airplanes That Are Exactly Alike.

They're Off! Fourteen entrants in a New York to Paris flight. Do they all look alike? Examine them carefully and you will see that the markings on the airplanes are different. Some have one white stripe on the carriage; some have the right wheel black, others the left. Two and only two have markings exactly the same. These are the two airplanes entered by Gentlewoman—the two that can be depended upon to finish the race. Can you find them? Someone who finds the TWO airplanes entered by Gentlewoman is going to win a lot of money. Make that "someone" be you.

IT'S FREE TO ALL

Costs nothing to try. Send in your answer. FIFTY GRAND PRIZES IN ALL, and will be paid in CASH promptly after December 31st, 1927. The first THREE Prizes $1,000 each, with $500 extra added to the First Prize, for promptness, so that you can win as much as $1,500 IF YOU ACT QUICKLY. In case of ties, the full amount will be paid to each person tying. Some mighty big awards for a little earnest effort.

YOU CANNOT LOSE—Everyone taking advantage of this opportunity is rewarded. Don't waste a single minute's time in finding the TWO airplanes that are exactly alike. And most of all, send in your name and address with your answer soon as you can. I will give you 450 POINTS if you find the two Gentlewoman airplanes that are exactly alike, and promptly upon receipt of your answer I will tell you how to get the remaining 50 points which will surely win First Prize. Now let's see how clever you are and how badly you want $1,500. Find the TWO Airplanes that are alike. Send in your answer. Address,

PUZZLE MANAGER, GENTLEWOMAN MAGAZINE, 618 West 43rd Street, New York, N. Y.

VARE BOOSTED, PINCHOT SLAPPED IN SPEECHES

FRIENDS HONOR PATTERSON AT DINNER

In the battle to oust William S. Vare from the United States Senate the American people face the greatest crisis in the history of the Constitution, Senator David A. Reed, who is leading the fight for Vare, told his audience last night at the testimonial dinner to Judge-elect Frank P. Patterson in the William Penn Hotel.

"The question is bigger than any individual," he said. "The whole independence of Pennsylvania and her sister states is at stake. The question is whether a state has the right to choose its own representatives or the Senate has the right to veto that choice and say that the people of that state do not know their own mind. The answer to that question will be the most important since the Dred Scott decision."

The attack upon Vare is caused, the Senator charged, "by jealousy and hatred of Pennsylvania and her prosperity." State Senator M. G. Leslie, another speaker, placed a large part of the blame on the shoulders of former Gov. Gifford Pinchot.

PINCHOT SLAPPED

He paid his compliments to Pinchot by describing him as "one of the greatest of hypocrites and publicity seekers who belches every day on any subject in order to keep his name on the first pages of the newspapers."

Whatever might happen out in "the wild and woolly"—as he termed it—no set of candidates for a statewide office could conduct an intensive campaign in Pennsylvania for less money than Pinchot, Pepper and Vare spent in last year's primary, Senator Leslie said, adding that Pinchot spent personally more than the others.

Former Lieutenant Governor Edward E. Biedleman, unsuccessful running mate of Vare at the last primary, and the Rev. Father L. A. O'Connell, were other speakers. Judge-elect Elder W. Marshall presented Patterson with a watch on behalf of the latter's friends. Joseph H. Bialas, chairman, introduced Register of Wills Joseph N. Mackrell, toastmaster. The Rev. Dr. John Ray Ewers pronounced the invocation.

In accepting the watch, Judge Patterson outlined his conception of the ideal judge, speaking of the prohibition laws in this way:

"The personal beliefs and feelings of a judge, needless to say, must not enter into his decisions. While he might not approve of certain sumptuary legislation, he must follow where the finger of the law points. He must see that such laws are not used as weapons of fanaticism. He must see that they are not used to justify unwarranted searches and seizures and violations of rights. He must see that the sanctity of the home is protected."

Smart Snake

YOLA D'ARVIL

Not Yola! Of course, not! The snake is on the coat, which is of calfskin, and is considered quite charming these fall days. The collar is of black wolf.

7 NEW POLICE OFFICERS

A new captain, two lieutenants, four sergeants and one city detective have been added to the personnel of the police department to fill vacancies recently created, according to an announcement yesterday by Director of Public Safety James M. Clark.

City Detective James H. Hoey will succeed Capt. Anthony Forrester, discharged from the police bureau on charges incident to primary election riots. Capt. Hoey will take charge of the Downtown and hill districts at nights.

Patrolmen C. E. Moser and Frank Shrine were appointed lieutenants. Shine will fill the place of Lieut. Earl Means, also discharged in connection with election riots. Joseph Jackson, a former detective, was appointed a city detective to fill a vacancy created by the retirement of John Capp.

Patrolman John McCullough, Samuel White, William Grechan and Frank Goebeler were appointed sergeants.

Major appointments in the bureau of fire follow: battalion chief, Martin J. Loebig; captains, Delose Hardey and Alexander Reed. They will fill vacancies created by retirements.

BURNS FATAL TO CHILD IN HAMPTON TOWNSHIP

Lillian May Smith, 18 months, died in her home in Gibsonia road, Hampton township, today of burns suffered last Saturday when she fell into a tub of hot water in which her mother was about to bathe her.

COUNTY REFUSES TO MAINTAIN CITY SPANS

"The splendid spirit of co-operation between city and county officials," theme of many impassioned campaign speeches, vanished into thin air today when Mayor Charles H. Kline received notice that the County Commissioners did not intend to take over the maintenance of the Manchester, Tenth Street and Twenty-second Street Bridges, still owned by the city.

Unless the commissioners change their decision, about $250,000 will have to be added to the city budget to take care of the bridges, according to estimates made today in the office of Director of Public Works Edward G. Lang. The news came as a complete surprise to city officials.

The decision was made, according to a letter received by the Mayor, because the heavy county improvement program made it impossible to accept any additional liabilities.

WIFE WOULDN'T COOK, HE SEEKS DIVORCE

His wife would not cook his evening meals and, to add insult to injury, she struck him repeatedly, Kenneth Nuttall, 1614 Braddock avenue, Swissvale, testified in his divorce action against Georgetta G. Nuttall in Common Pleas Court. And, he added, there was much quarreling because she refused to have children.

HER UMBRELLA FOILS THIEF

Sticking her umbrella between the legs of a fleeing Negro, Josephine Lygeia, Bellefield apartments, saved the purse of her companion, Stella Temon, 1643 Denniston avenue, as the highwayman made an effort to escape after holding them up in Fisk street late last night.

The girls, leaving the home of a friend, were attacked by the Negro, who took Miss Temon's purse, which contained $41. He knocked her to the ground. Miss Lygeia struck with her umbrella and when the Negro ran she tripped him.

PREVENTS RIVER SUICIDE

While poised on a pier of the Thirtieth Street Bridge in readiness to end his life, police say, with a leap into the Allegheny River below, John Benetsky, 64, homeless and jobless, was overpowered and rescued yesterday afternoon by Israel Sundy, 29, of 132 Forty-fourth street.

Sundy told police he saw the man climb out on the pier while crossing the bridge. Sundy raced to the spot, climbed over the railing and subdued Benetsky. Benetsky was arrested, charged with being a suspicious person.

APPEALS BANK RECORD CASE

Joseph R. Gaussa, county employe, today filed an appeal with the Supreme Court from the decision of Judge A. B. Reid, who ordered the Potter Title and Trust Company to produce Gaussa's bank record in the audit of County Controller C. C. McGovern. The latter charged that Gaussa deposited and paid out money in his own name.

A Smile

That charms with gloriously clear teeth, now yours

THAT off-color teeth can be given dazzling whiteness quickly is now a proved dental fact.

It's been found that dingy teeth come simply from a film that forms on teeth. A stubborn film old-type dentifrices did not successfully remove. That's why brushing failed you.

Run your tongue across your teeth and you can feel that film now—a sort of slippery coating. Beneath it are the white teeth you envy.

It keeps your smile unattractive because it absorbs discolorations from food, smoking, etc. It invites tooth decay, gum troubles and pyorrhea because it breeds bacteria.

Now, in a new-type dentifrice called Pepsodent, a scientific combatant has been found. Leading dentists widely urge it. All druggists have it. Works wonders on dingy teeth. 10-day test will be sent for coupon if you wish.

FREE Pepsodent
10-Day Tube 1104 S. Wabash Ave., Chicago
Send to.....
Address.....
35 Only one tube to a family. 2019

(Advertisement)

you, too, may be proud of a clear skin

If you are unfortunate in having skin blemishes, pimples, boils, eczema, you owe it to yourself and friends to remove the cause. Go to the blood. Take a course of S.S.S. Tone up your system. Help Nature make you yourself again.

S.S.S. helps Nature build up red corpuscles. It improves the processes by which the blood is nourished.

"I tried many remedies for pimples, but nothing did me any good until I took a course of S.S.S. I will recommend it to everyone for pimples, as I was surely glad to get rid of them. S.S.S. worked like magic with me." Mrs. Frank Bonorno, Georgetown, Ill.

S.S.S. is made from the fresh roots of medicinal herbs and plants and is prepared in a scientific way in a modern laboratory. It is time-tried and reliable.

S.S.S. is sold at all good drug stores in two sizes. The larger size is more economical.

S.S.S. The World's Best Blood Medicine

FOUNDER'S SALES AT ROSENBAUM'S

Radio Department Open Tonight Till 9 P. M.—Fourth Floor

Atwater Kent - 6-Tube Single Dial

ALL-ELECTRIC RADIO

Radio Dept. on Fourth Floor

Use Liberty Avenue Entrance

Note the Beautiful Console Highly Figured Walnut Finish Rich Tone Speaker Built in

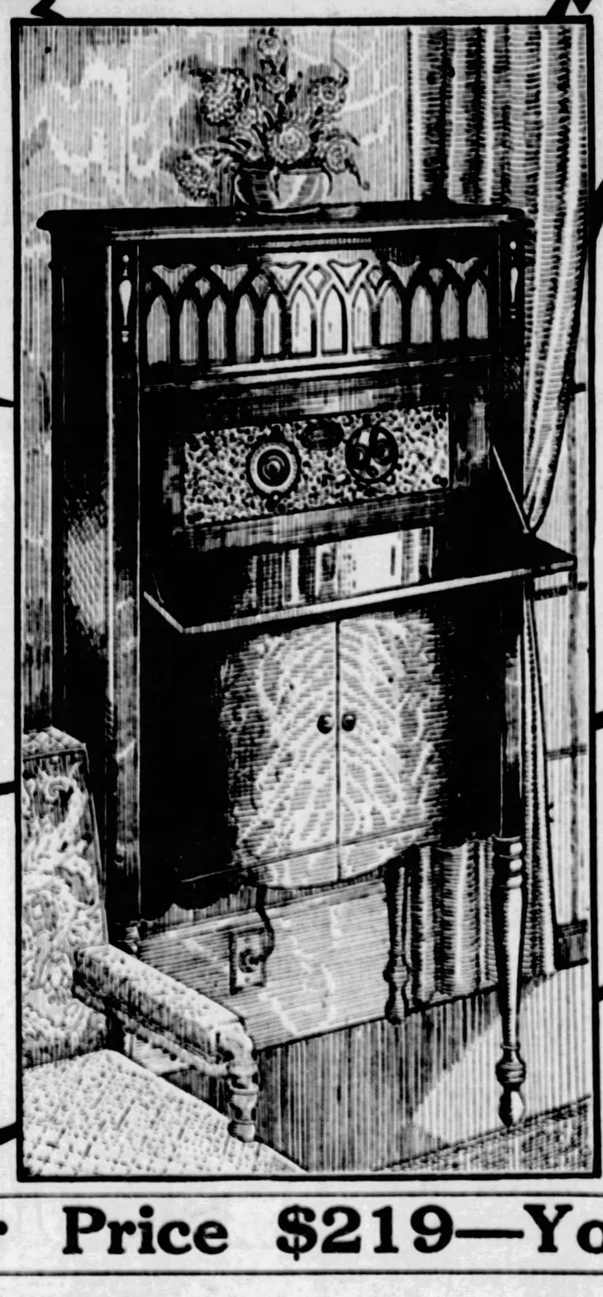

Actually Operates From House Lighting Current

Absolutely No Storage Batteries

No Acids—No Liquids—No Charging —No Trouble—No Attention!

The Very Utmost in Radio Value Because—

1—Everybody wants an All-Electric Radio.

2—This, in our estimation, is the last word in radio receivers. Nothing we could say would do it justice—you must hear it to fully appreciate the performance.

3—The price is so low, it brings you this wonderful All-Electric at a price within your reach—at specal low terms!

$159

Complete—Nothing Else to Buy

$15 Down Delivers This Outfit To Your Home Then Moderate Weekly Payments

FOUNDER'S DAY BRINGS TO YOU A MARVELOUS RADIO VALUE!

One of the best known and most dependable radios offered in America today! The special Founder's Day Sale Price cannot be duplicated when this lot is gone. If you want a radio for Christmas, now is the time to buy and save! Convenient terms of payment may be arranged. If you cannot get in to see this remarkable set during the day, come this evening—the Radio Department will be open until 9 P. M. Use Liberty Avenue entrance.

Our Regular Price $219—You Save $60

Here's What Owning This Widely Advertised All-Electric Atwater Kent Means:

1—A Genuine 6-Tube All-Electric Radio.

2—Six Tubes, Giving Tremendous Power.

3—Remarkable Selectivity—Unusual Ability to Get Distance.

4—Untold Pleasure to Look Forward To Without Any of the Worries or Expenses of Recharging and Replacing Batteries.

5—Brilliant Tone Quality Over the Entire Musical Scale.

What a Wonderful Christmas Gift This Is!

Can you imagine anything more wonderful than having this radio in your home on Christmas—and there is really no reason why you should not enjoy it before then.

You Should Not Miss the Marvelous Programs Now on the Air!

Do not deprive yourself any longer of the world's most enjoyable and inexpensive entertainment. Every night unusual features are being broadcast which you should not miss.

The Rosenbaum Co. For Mail Orders

Please send All-Electric Atwater Kent Radio, complete, as advertised, at $159.

I am enclosing $15.00 as first payment on Deferred Payment Plan.....

Mail me lease and credit application.....

I agree to pay balance in nine equal monthly payments.....

Charge to my account .....

Cash enclosed for Radio as advertised .....

Name ..... Address .....

City ..... State .....

MAIL ORDERS FILLED WHILE QUANTITY LASTS.

Additional Values in This Great Founder's Sale

On Our Floor You Will Find Freed-Eisemann, Crosley, Radiola and Other Sets in Cabinets—Electrified or Battery Operated.

All at special prices and special terms, but we have featured this All-Electric Atwater Kent as our conception of the best possible value we could offer.

REMEMBER—No batteries of any kind are used—This is an honest-to-goodness All-Electric Radio which actually operates from your house lighting current.

The Cabinet is 45 inches high, 24¾ inches wide, 15¼ inches deep. Highly figured walnut finish, with rich tone speaker built in. A smart looking piece of furniture as well as a practical radio.

Console Cabinets at Special Prices

For those who own Radio Sets without the cabinet, there are several beautiful types of Cabinets included in this Founder's Sales Event, at interesting savings. Will accommodate any standard set. See them tomorrow.

PITT PANTHERS TO FACE POWERFUL ALUMNI ELEVEN

Morley Drury Will Now Recite, "There Ain't No Santa Claus"

★ SUN-TELEGRAPH ★ SPORTS ★

Columbia Grads Asked to Seek Sport Stars

NEW YORK, Dec. 1.—(AP.)—Graduates are urged by the current issue of the Columbia Alumni News to persuade athletes to attend the university.

"Yale, Princeton and Harvard men are not above such tactics, and all three universities enjoy a good reputation—and good football teams," says the paper.

"The average old grad elevates his eyebrows at such an uncouth notion, but we fail to see anything wrong in persuading a football player to enroll in Columbia, provided he is a good, clean and intelligent young fellow who doesn't expect to have his way paid for him simply because he can play football.

"A winning eleven, honestly recruited, is a credit to any university."

The paper blames the "disastrous" football season on failure of alumni to try to get athletes to attend the university.

N. Y. U. DROPS PENN STATE AND NEBRASKA

NEW YORK, Dec. 1.—(INS.)—New York University athletic authorities announced today that Nebraska and Penn State would not be on its football schedule for 1928, Missouri and Georgetown getting the vacated dates. The former will play in New York on November 17 and the latter here on November 3.

NOTRE DAME CAPTAIN ACCEPTS KERR'S BID

WASHINGTON, Pa., Dec. 1.—(INS.)—Capt. Smith, star Notre Dame guard, has notified Andy Kerr that he is willing to join the all-Eastern football team which will meet a picked Pacific Coast team in a charity game in San Francisco on December 26. Kerr, who is coach at Washington and Jefferson, is assembling the Eastern players.

Test Certain For Varsity

By JESS CARVER.

THE Golden Panthers of Pitt, undefeated in nine games and at present being primed for a post-season struggle in the Rose Bowl of Pasadena with Standard's Cardinals, will be tested in a practice game a week from Saturday with a team, which, had it been gathered together three years ago as a varsity machine, would have been one of the greatest of all time.

This eleven, to be composed of former Pitt stars, will still possess a tremendous amount of power and kick, and will be a sturdy defensive outfit. The only thing that will handicap the boys will be lack of drill and condition, though as most of the players selected have been engaged in active coaching during the past season, the physical shape of the team will be pretty good.

Take a look at the following list of players, from which the Alumni's lineup will be selected:

Ends—Williams, Lee Frank, Sauer, McMillin, Jordan.

Tackles—Chase, Wissinger, Harmon, Stein.

Guards—Linn, Hangartner, Sack, Seidelson, Templeton.

Centers—Bowser, Peck.

Backs—Davies, Gustafson, Hewitt, Irwin, Colonna, Schuler, Brown.

No admission will be charged for the game.

TUNNEY TO HUNT DEER IN PENNSYLVANIA WOODS

STROUDSBURG, Pa., Dec. 1.—(U.P.)—The deer of Pennsylvania are to be honored by allowing themselves to be shot at by Gene Tunney, world's heavyweight boxing champion. Tunney, according to George Ransberry, who maintains a hunting camp in the Poconos near here, will arrive in Pennsylvania to hunt deer tomorrow.

While training for his first fight with Jack Dempsey, in which he won the title, Tunney trained at Stroudsburg.

GRID BANQUET TUESDAY

CALIFORNIA, Pa., Dec. 1.—The Hungry Club will be host at a joint banquet here next Tuesday night for the members of the California Normal and California and East Pike Run High School football squads.

SHOTS and PASSES by Julius Levin

GAMES TONIGHT.
P. & O. LEAGUE.
St. Catherines at Somermans.
WEST PENN LEAGUE.
Heinz House at Homewood Presbyterian Church.
CENTRAL LEAGUE.
Penn Five at M. G. Leslies.
Crafton at Tuscor Club.
PHILADELPHIA CO. LEAGUE.
House of Service at Duquesne Light.
Bylesby Company at Equitable Gas.
CARNEGIE STEEL LEAGUE.
Order at Sales.
CITY JUNIOR LEAGUE.
Greenfield Alumni at Phi Delta Pi.
ONE HUNDRED AND SEVENTY-SIXTH P. A. LEAGUE.
Second Train at Battery B.
AMERICAN PRO LEAGUE.
Cleveland at Chicago.
Washington at Philadelphia.
POPULAR LEAGUE.
Nunzo Tailors at H. P. Celtics.
Schaffer Club at Beech Club.
INTERMEDIATE LEAGUE.
St. William Cadets at Swissvale Celtics.

HAVING passed their apprentice days of serving the Enoch Rauh Club as a preliminary attraction, the Sumer Somermans will step out into fast company for the first time tonight when they open their home P. & O. League schedule against St. Catherines at Columbus Temple.

Three years of successful basketball have won for the Somermans a large legion of supporters and tonight will likely find a capacity house at Columbus Temple for their inaugural battle.

Councilman James F. Malone has accepted an invitation to toss up the first ball tonight. The councilman has followed the activities of the Somermans for several years and is one of the staunchest supporters of the club.

IN MEETING the St. Catherines quintet in their opener, the Somermans face one of the best teams enrolled in the P. & O. League, The Beechview passers, fresh from their well-earned victory over the Goldensons, will be out to add the Columbus Temple passers to their list of victims.

Two Beechview boys who will bear watching are Al Mancuso, former South Hills High star, and Vincent Burns, star center of the team. This pair stood out in the battle with the Goldensons Tuesday night and if they continue the same style of play, St. Catherines has an excellent chance of downing the Hill district team.

THE Unity Fraternity team of Connellsville, one of the few clubs to defeat the Five Horsemen of Uniontown in a series last year, is back this winter with a strong aggregation that includes such well-known stars as J. O. Huntsman, John Marlin, Howard Stuckeman, Berry, Pillette and several other lesser lights.

The Cokers last year won the Fayette county championship and they hope to retain their laurels this winter.

Sandlot Football

By TOM BIRKS.

ON Saturday the championship of the Allegheny Valley will be settled when the Burns team of New Kensington meets the Springdale Amicus at the Parnassus High School grounds. This game is the annual classic of the independent gridiron and always plays to a capacity crowd. Despit the fact that Burns is still in the unbeaten class, plenty of fans around the district feel that Amicus will be able to defeat its biggest rival.

North Side C. M. C. and the Hazelwood Ryans will make another effort on Saturday to get that game, billed as another elimination and a city championship struggle, out of the way at Duquesne University grounds.

Then McKeesport fans will see another real battle when Buck Weaver takes his Carrick Odds to Cycler Park to play off that tie game of last Saturday. That was a real battle and with fandom divided upon the outcome of the game on a good day a real battle should result.

Basketball

LAST NIGHT'S RESULTS.

J. J. Moles	30	St. Richards	31
Somermans	26	H. L. Sarcops	15
Webster Hall	31	Kingsley	20
Cleveland	28	Chicago	26
S. Falcons	49	Fgh. Silents	23
Verona	40	Crafton	28
Uniontown	36	Swiss Tigers	19
St. Joseph's	32	All Saints	27
S. Falcons	37	Y. M. H. A.	26
Sitting Swedes	33	Kingsley Res.	26
Penn Club	39	Judah	19
Odell	34	Teens	20
McMahons	46	Jolly Club	12
Viola Jrs.	29	Grandi	9
Liberty A. C.	17	Gordons	16
Little Ax	45	Nathanson	44
Dermont Jrs.	33	Swansea	10
Invesco	55	Record	14

STANDING OF THE LEAGUES.

P. & O. LEAGUE.

	W.	L.	Pct.		W.	L.	Pct.
Sturm	1	0	1000	Junkers	0	0	.000
St. Cath.	1	0	1000	Saucops	0	1	.000
Melon	1	0	1000	St. Richards	0	2	.000
Somermen	1	0	1000	Goldensons	0	1	.000

WEST PENN LEAGUE.

	W.	L.	Pct.		W.	L.	Pct.
Ritchers	3	0	1000	Kingsley	1	2	.333
Homewood	1	0	1000	Sharpsburg	1	2	.333
Trinity	1	1	.500	Heinz	0	2	.000
Webster	2	2	.500				

CARNEGIE STEEL LEAGUE.

	W.	L.	Pct.		W.	L.	Pct.
Invoice	1	0	1000	Order	0	0	.000
Record	0	1	.000	Sales	0	0	.000

IOWA ELECTS BROWN

IOWA CITY, Ia., Dec. 1.—(AP.)—The University of Iowa, for the fourth consecutive time, will have a football team led by a lineman. Richard M. Brown of Cedar Rapids was chosen captain of the 1928 team at the annual football dinner last night.

Brown has played center through every game of his two years on the varsity team.

THREE BOXING SHOWS CARDED TONIGHT

By HARRY KECK,
Sun-Telegraph Sports Editor.

THREE boxing shows will draw out the mitt fans of the Pittsburgh district tonight. Two of them are pro offerings and one a big amateur affair.

Willie Davies of Charleroi, state flyweight champion, meets Luis Carpentero of Columbus, a Filipino, in the 10-round main bout of the weekly show at McKeesport, and Tug Phillips of Fayette City and Jackie Murray, Negro welterweight of the Hill, will meet in the main bout of the first show of the new Carnegie A. C., in Moose Hall, Carnegie.

The Homewood Baseball Club of the Allegheny County League holds a benefit amateur boxing show in the Penn Armory, East End, to erase a deficit of close to $1,000 hanging over from the last season.

Another Filipino, Juanita Perez Valdez of Youngstown, takes Eddie Myers of McKeesport in the semi-final of the Tube City show; Bernie Noonan of Jeannette and Joe Todd of Donora box the second bout and Jack Dillon and Bruno Scalla meet in the opener.

Marty McHale of McKeesport and Jimmy Prescott of Carnegie will box the semi-final of the Carnegie show, with Jackie Rodgers and Young Sayers in the second bout and Kid Onions and George Ross in the opener.

The program for the Homewood club's amateur show follows: 125-pound class, B. Titus, Willow Club, vs. William Zurick, unattached, and Lenny Stark, Rankin, vs. L. Payne, Superior A. A.; 126-pound class, Walter Southward, unattached, vs. H. Johnson, unattached; A. Andrucci, Willow Club, vs. Tom Harris, St. John's Lyceum; Scott Delo, unattached, vs. Sam Rossi, Braddock Library, and S. Troso, unattached vs. A. Polefko, Duquesne; 147-pound class, Ed Hebner, Clairton, vs. Bob Smoller, unattached; 112-pound class, Mickey Werbanic, Willow Club, vs. Matt Callegher, Fifteenth Ward Republican Club.

Tony Canzaneri and Ignacio Fernandez, the Filipino, box the main bout in Madison Square Garden, New York, tonight, Fernandez taking the place of Bud Taylor, who has been suspended for canceling the match.

Marco Polo of McKees Rocks and Kid Crutchfield, Negro heavyweight of the Hill, have been matched for the semi-final on the all-heavyweight card at Motor Square Garden next Monday night to be headed by a meeting between the veteran Battling Levinsky and the youthful Emmett Rocco of Ellwood City. Stanley Simmons of Lawrenceville and Jack O'Connell of Bellaire, O., will clash in the second event and the opener will bring together Joe Archer of Johnstown and Ray Crawford of McKeesport.

Roleaux Saguero, the Cuban southpaw light-heavyweight, and Chuck Burns of San Antonio box over the 10-round route in Chicago tonight.

Reed Brown has been named the coach and manager of the Pittsburgh Lyceum amateur boxing team and would like to add a number of new candidates to the squad. Workouts are held Tuesday and Thursday evenings in the Lyceum gym. A boxing and wrestling smoker will be held at the Lyceum Sunday afternoon.

FIGHT RESULTS

At Philadelphia—Jack Gross won by technical knockout over Homer Smith, 5 rounds; Harry Martone won by technical knockout over Frank Monahan, 5 rounds; Joe Lill knocked out Tony Youkonis, 3 rounds; Lew Seltzer knocked out Jimmy McGonough, 2 rounds; Ricardo Romano defeated Will Matthews, 6 rounds.

At Meadville, Pa.—Johnny Ryan defeated Freddie Vincent, 10 rounds; Danny McAleer defeated Guy Errell, 6 rounds.

At San Francisco—Johnny Preston knocked out Billy Adams, 6 rounds; Pablo Dano defeated Frankie Murray, 8 rounds; Marcel Thuru defeated George Brazelton, 6 rounds.

At New York—Dominick Petrone defeated Johnny Green, 10 rounds; Terry Ruth won by technical knockout over Joe Ferrentino, 3 rounds.

At El Rio—Danny Flores defeated Dick Chang, Chinese flyweight, 4 rounds.

THURSDAY'S RADIO PROGRAM

EASTERN STANDARD TIME.

LOCAL

12:00 NOON.
KDKA (316)—Markets, weather.
WJAS (270)—St. Patrick's Roman Catholic Church service.

12:15 P. M.
WCAE (461)—"Treasure Chest of Music."

12:45 P. M.
WJAS (270)—Musical program.

1:40 P. M.
WJAS (270)—Afternoon musical program.

2:00 P. M.
KDKA (316)—Chicago Livestock Exposition.
WJAS (270)—Markets.

4:00 P. M.
KDKA (316)—Time, markets.
WCAE (461)—Orthophonic recital.
KQV (270)—Phonovox music hour.

4:30 P. M.
WCAE (461)—Piano recital.

5:00 P. M.
KDKA (316)—Time, markets.
WCAE (461)—Children's period.

6:00 P. M.
KDKA (316)—Time. Sketch with musical setting.
WCAE (461) — Waldorf-Astoria music.
KQV (270)—Musical selections.

6:30 P. M.
KQV (270)—Musical review.

6:45 P. M.
WCAE (461)—Dixie Dandies.

7:15 P. M.
WCAE (461)—Sunday school lesson. Sacred music.

7:30 P. M.
KDKA (316)—Program.

8:00 P. M.
WCAE (461)—Piano recital.
WJAS (270)—Sports.

8:30 P. M.
WCAE (461)—Sentinels.

8:45 P. M.
WJAS (270)—Singers.

9:00 P. M.
KDKA (316)—Maxwell hour from WJZ.
WCAE (461)—Cliquot Club Eskimos.

9:30 P. M.
WJAS (270)—Sacred music by Second Presbyterian Church choir.

10:00 P. M.
KDKA (316)—Opera, "Martha," by Chicago Civic Opera Company.
WCAE (461)—Smith Brothers.
WJAS (270)—Soprano, Ukulele.

10:30 P. M.
WCAE (461)—Special program.
WJAS (270)—Strikes and Spares.

11:00 P. M.
KDKA (316)—Time, weather.
WJAS (270)—Twin Note Recorders.

11:30 P. M.
WCAE (461)—Orchestra.

OUTSIDE PITTSBURGH

6:00 P. M.
WJZ (454) New York—Orchestra.
WWJ (353) Detroit—Dinner concert.
WTAM (390) Cleveland—Dance orchestra.
WBZ (333) Boston—Organ.
KWA (394) Shenandoah—Vesper service.
WABC (263) Columbus—State orchestra.
WGN (416) Chicago—Organ.

6:10 P. M.
WIP (349) Philadelphia—Dinner orchestra.

6:15 P. M.
WOR (422) Newark—Shelton ensemble.

6:30 P. M.
WJR-WCX (441) Detroit—Ensemble.
WBAL (285) Baltimore—Orchestra.
WBZ (333) Boston—News; radio codes.
WGY (380) Schenectady—Romano's orchestra.
KFAB (319) Lincoln—Music.
WABC (263) Columbus—Orchestra.

6:50 P. M.
WGHP (270) Detroit—Toller orchestra.
WBZ (333) Boston—Personalities in art.

7:00 P. M.
WJR-WCX (441) Detroit—Soprano, tenor.
WJZ (454) New York—U. S. Army band.
WWJ (353) Detroit—News; music.
WBAL (285) Baltimore—Contralto, tenor; violinist.
WCCO (405) Minn.-St. Paul—Dinner orchestra.
WSAI (361) Cincinnati — Poems; children's hour.
WFI (278) Atlantic City—Orchestra.
KMA (394) Shenandoah—Organ concert.
WEAF (492) New York—Hymn sing.
WJRT (389) Chicago—Violoncello recital.
WHN (395) New York—Orchestra.

7:10 P. M.
WGN (416) Chicago—Punch and Judy; ensemble.

7:15 P. M.
WBZ (333) Boston — Pianistic capers; music.
WJAX (337) Jacksonville — Orchestra; farm talk.

7:30 P. M.
WJR-WCX (441) Detroit—Randall ramblers.
WJZ (454) New York—Band; band.
WTAM (390) Cleveland—Cleveland orchestra.
WLW (428) Cincinnati—Cossacks.
WIS (245) Chicago—Sports; orchestra.
KYW (536) Chicago—Congress dinner concert.
WCAU (261) Philadelphia—Symphony orchestra.
WGY (380) Schenectady — "Colleges of Colonial Period."
WEAF (492) New York—Comfort hour.

7:45 P. M.
WGHP (270) Detroit—Lady Moon; organ.

8:00 P. M.
WJR-WCX (441) Detroit—Studio.
WIP (349) Philadelphia — Calvert' music hour.
CFCA (357) Toronto—Music.
WTAM (390) Cleveland—Studio jesters.
WMBI (263) Chicago—Sacred music.
WLS (345) Chicago—Scrap book; Town Tom harpist.
WBBM (389) Chicago—Orchestra, organ.
KYW (536) Chicago—Studio music.
KMA (394) Shenandoah — Mandolin musicians.
WWNC (297) Asheville — Agriculture; studio.
WGN (580) Schenectady—Madrigal mixed quartet.
WEAF (492) New York—Great composers.
WGBS (349) New York—Footlight and Lemphight.
WJAX (337) Jacksonville—Recital.

8:30 P. M.
KOIL (319) Council Bluffs—Marvel boys.
KFI (469) Los Angeles—Dixieland orchestra.
WLW (428) Cincinnati—Orchestra.
WLS (345) Chicago—Supertone hour.
WBBM (389) Chicago—Organ, string trio.

8:40 P. M.
WMAQ (447) Chicago—University of Chicago lecture.

9:00 P. M.
KOIL (319) Council Bluffs—Piano ramblings.
WCBD (345) Zion—Mixed quartet.
WIP (349) Philadelphia—Radio forum.
KTHS (374) Hot Springs—Staff artists.
WCCO (405) Minn.-St. Paul — Southern Sunshine.
WSAI (361) Cincinnati—Xylophone soloist; tenor.
WFI (278) Atlantic City—Dual trio.
WBBM (389) Chicago—Guest artist recital.
WENR (288) Chicago—Classical quartet, trio.
WOR (422) Newark—Little Symphony.

9:30 P. M.
KFI (469) Los Angeles—Pianist, vocalist.
KTHS (374) Hot Springs — Contralto; piano.
WCCO (405) Minn.-St. Paul—Craftsmen.
WCAU (261) Philadelphia—Orientals.
WOAI (500) San Antonio — Keltymaster hour.
WSMB (322) New Orleans—Varied music.

9:45 P. M.
WMAQ (447) Chicago — Discussion of opera.

10:00 P. M.
KOIL (319) Council Bluffs—Howie and Reb.
WFAA (545) Dallas—Music.
WHAS (322) Louisville—Concert; Sunday school lesson.
KFI (469) Los Angeles — University of Southern California.
WIP (349) Philadelphia—Banjo club.
WFLA (517) Clearwater—Dance orchestra.
WPG (275) Atlantic City—Movie broadcast (silent).
WBBM (389) Chicago—40-pound tenor; orchestra.
WCAU (261) Philadelphia—Piano duo.
WGY (380) Schenectady—Band.
WJAX (337) Jacksonville—Dance orchestra.
WHO (535) Des Moines—Soloist.
WOR (422) Newark—String trio.
WSM (341) Nashville—Contralto.

10:15 P. M.
WWNC (297) Asheville—Blues chasers.

10:30 P. M.
KOIL (319) Council Bluffs—Classical.
WMC (502) Washington — Meyer Davis band.
WPG (275) Atlantic City—Organ.
WBBM (389) Chicago—Blues singer; orchestra; Hawaiians.
WCAU (261) Philadelphia—Piccadilly orchestra.

11:00 P. M.
WJR-WCX (441) Detroit—Cotton Pickers.
KFI (469) Los Angeles—Drama program.
WIP (349) Philadelphia—Dance orchestra.
CFCA (357) Toronto—Versatile Canadians.
WJZ (454) New York—Slumber music.
WTAM (390) Cleveland—Dance orchestra.
KYW (536) Chicago—Congress carnival.
WWNC (297) Asheville—Theater frolic.
WEAF (492) New York—Orchestra.
WOR (422) Newark—Orchestra.

11:10 P. M.
WGN (416) Chicago — Pam 'n' Henry; music box.

11:30 P. M.
WIP (349) Philadelphia—Orchestra from WGBS.
WPG (275) Atlantic City—Dance orchestra.
KYW (536) Chicago—Serenaders.
WGY (380) Schenectady—Organ.
WGBS (349) New York—Dance orchestra.
WHN (395) New York—Orchestra.
WSM (341) Nashville—Organ.

12:00 MIDNIGHT.
KFI (469) Los Angeles—Concert.
WBBM (389) Chicago—Hank's gang.
WLIB (416) Chicago—Hoodlums.

12:45 A. M.
WDAF (370) Kansas City — Nighthawk frolic.

1:00 A. M.
KFI (469) Los Angeles—Modern classical music.
WJBT (389) Chicago—Variety program.
WLIB (416) Chicago—Orchestra.

NEVER HAD CHANCE

NEW YORK, Dec. 1.—Frankie Schoell, the Buffalo boxer, has been fighting nine years. In that time he has fought the best lads the promoters have been able to dig up for him. Yet Frankie has been unable to coax the champion of his division into giving him a crack at the title. Frankie tips the beams at 147 pounds and has had to do his work among the heavier boys.

KAUFMANN & BAER CO.
PITTSBURGH UNIT OF GIMBEL BROTHERS
THE STORE OF A MILLION GIFTS
Christmas Store Hours: 9 A. M. to 6 P. M.

"It's the Cut of Your Clothes That Counts"

Men! Your Holiday Suit Should Be a *Society Brand*

It's a suit that will see you through from one Christmas 'til another. It gives you a distinction in Style which is not to be had in any other, except perhaps those which are custom tailored at double and triple Society Brand prices. It will give you clothes satisfaction such as you have probably never known, unless you have already worn a Society Brand. Best choosing, for young and old, at

$50.00

Other Society Brand Suits and Overcoats, $40 to $85

Escalator or Express Elevator Direct to MEN'S CLOTHING, Fifth Floor.

Don't ALWAYS blame your set

Possibly your vacuum tubes have been in use too long. Even the most perfect tube wears out with over-work. Don't use new tubes with old ones. For better results, replace them all with RCA Radiotrons—once a year at least.

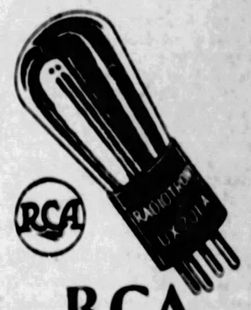

RCA Radiotron
"The Radiotron is the Heart of Your Radio Set."

$17.50 Tower MODEL 28 RADIO CONE SPEAKER
Rich, Low Tones

sweet mild mellow

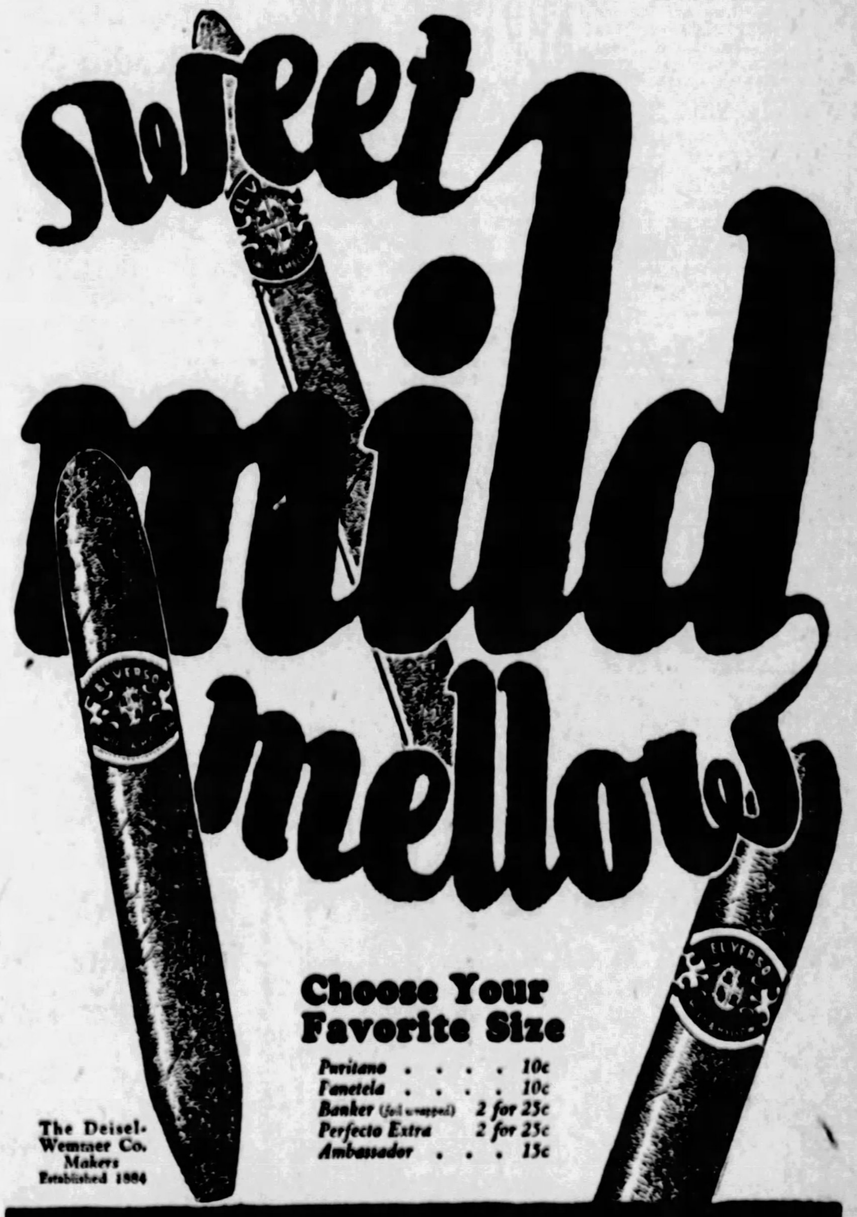

Choose Your Favorite Size

Puritano	10c
Fanetela	10c
Banker (foil wrapped)	2 for 25c
Perfecto Extra	2 for 25c
Ambassador	15c

The Deisel-Wemmer Co. Makers Established 1884

ELVERSO
The Sweet and Mellow Cigar

W. J. Gilmore Drug Company, Pittsburgh, Pa. Distributor.

BUCS TO OPEN AT ST. LOUIS APRIL 11TH

Trojans Were Robbed, Warner Says

SUN-TELEGRAPH SPORTS

BEST IN PITTSBURGH — THURSDAY, DECEMBER 1, 1927

SPORT COMMENT by JAMES J. LONG

IN THE reported threat of George Barnshaw, right-hand pitching ace of the Baltimore International League Club, to retire from baseball next season, some diamond followers believe they see a strategic move aimed to force Owner Jack Dunn to abandon his practice of forcing star Oriole players to remain in their minor league berths until they are figuratively gray.

It is suspected that Barnshaw hopes, by threatening to retire, to compel Dunn to sell him to one of the big league clubs that are willing to pay a fancy price for him.

AS in the cases of other Baltimore luminaries in recent years, Dunn has refused to listen to any offers for his star pitcher, as well as for Outfielder Dick Porter, who also is adjudged ripe for the big show, but it is thought that if the Oriole owner begins to fear that he may lose Barnshaw by retirement and thus get nothing for him, he would speedily consent to sell him to a major league club and thus give the right-hander his deserved chance to "go up."

The Barnshaw case is just one more argument in favor of the draft rule and against the no-draft or modified-draft systems.

IT may appear all right from the viewpoint of the Baltimore fans for Dunn to keep his star players until he won seven pennants in succession, as he did from 1919 to 1925, inclusive, but is grossly unfair to the players, and all on account of the absence of draft.

This for the reason that it robs a minor league player of a chance to advance in his profession.

If there were a rule permitting the drafting of any one player from each club in the Class AA Leagues, as was formerly the case, the owner of a club would not dare to refuse to sell a player, as he would be running the risk of losing him in the draft for a much smaller price.

WITHOUT such a draft rule, the owner knows he is safe, and he can keep the player indefinitely.

The injustice to the player lies in the fact that he is forced to remain in the "thickets" and play for a minor league salary, whereas, if he were allowed to advance to the majors he could rise in his profession and command a much larger pay check.

Neither is it fair to the major league club owners to have practically all of the "double A" players exempt from draft, as club owners who are willing to sell athletes of promise, are given a chance to hold up the major league moguls and demand for their men prices that are not at all in proportion to the gamble that the buyer takes on the players' making good in the fast set.

If these men could be obtained for a nominal sum in the draft, the minor league owners, rather than run the risk of losing them in the lottery,

Continued on Page Thirty.

DANNY SHAY, SHOT, AT POINT OF DEATH

KANSAS CITY, Mo., Dec. 1.—(INS.)—Physicians at General Hospital here today expressed the belief that Daniel (Danny) C. Shay, former manager of the Kansas City Blues of the American Association, would not live through the day. Shay was found shot through the head in his room at a hotel last night. He had not regained consciousness.

Police were investigating the circumstances. Indications pointed to an attempt at suicide. Shay played shortstop on the New York Giants team 20 years ago.

Shay was tried and acquitted here several years ago on a charge of murder in connection with shooting a Negro bartender.

LOCAL GRID REFEREES TO BANQUET NEXT WEEK

The annual dinner of the Pittsburgh Chapter of the Eastern Intercollegiate Football Referees Association will be held next Wednesday night at the P. A. A.

Dan Dougherty is president of the local organization, Col Bolster, secretary-treasurer, Heinie Blum and John Egan are in charge of the big event which will be attended by members of the Pittsburgh chapter and many friends.

GRID CARD FULL

LEXINGTON, Va., Dec. 1.—(AP.)—Washington and Lee's football schedule calls for games with Kentucky at Lexington, Ky., October 13; with West Virginia at Charleston or Huntington, October 20, and with Princeton at Princeton, November 10. North Carolina State replaces Maryland on the schedule.

POP, BACK ON COAST, PRAISES PITT

SAN FRANCISCO, Dec. 1.—(INS.)—Glenn (Pop) Warner, whose Stanford Cardinals meet Pittsburgh in a post-season game at Pasadena on January 2, was back from the East today, where he watched the Panthers in action against Penn State. Warner said that Pittsburgh was the best team he has seen perform this year, and he, by the way, was among those present at the Notre Dame-Southern California game at Chicago Saturday.

Warner is among those who believe that the much talked of decision of John Schommer, the umpire of the Irish-Trojan game, deprived Southern California of a victory.

"I was watching the play closely," Warner said, "for if the play succeeded it meant a touchdown. I was positive that I saw Riley, the Notre Dame quarterback, catch the ball and start to run with it. Hibbs and Sunders hit him while he was in motion. The ball fell out of his arms and rolled out of bounds in the end zone.

"After a mad scramble a U. S. C. man fell on the ball. In my opinion

Continued on Page Thirty.

THROUGH the SPORT LENS by HAVEY BOYLE

HERMAN BUDDEMEYER writes in to say he can see no reason for a squawk about the Cuyler deal. Anyway, he argues, criticism won't undo the deal now. Shrewdly he argues that Adams and Scott available for work are far more valuable to the Pirates than Cuyler on the bench.

HAVEY BOYLE.

Those who thought that Cuyler was a good man note with interest the great change in attitude of National League managers. Thus, where once it was announced during the Cuyler epidemic that only one team was interested in him, the latest bulletin says that only New York and St. Louis declined to make offers for Cuyler in the negotiations which went on before the Cubs landed him.

BILL WYMAN, who is public relations counsel for the Sheridan Square Theater (public relations counsel sounds more hifalutin' than just press agent), writes in to say he thinks Al Schacht and Nick Altrock,

Continued on Page Thirty.

TWO STARS OF DUKES' FLOOR SQUAD IN PRACTICE

GEORGE (GANZY) BENEDICT

Former star of the Duquesne Fink's Lafayettes of the County League, who is one of the outstanding candidates for a forward position on the Duquesne University basketball team. He was a member of the Dukes' football squad during the season just closed. Coach Chick Davies has cut the Dukes' squad to a working basis after two weeks of practice. The season opens with a game against Wittenberg at home, December 16.

Night School Students Barred From Sports

NEW YORK, Dec. 1.—(AP.)—Track athletes attending extension schools or night courses in colleges and universities will be barred from intercollegiate competition under an amendment to be placed before the annual convention of the Intercollegiate Association of Amateur Athletes of America March 3. Exact wording of the amendment to the amateur code, governing 40 colleges of the association, has been left to the advisory committee, Chairman Gustavus T. Kirby announced today.

BIG LEAGUE CARDS SET AT MEET HERE

By CHARLES J. DOYLE

THE Pirates, champions of the National League, will jump off in 1928 against the Cardinals in St. Louis, it was learned this afternoon when the schedule committees of the National and American leagues finished their work at the William Penn Hotel.

The major league races will start on Wednesday, April 11, and will close Sunday, September 30. The opening and closing dates are somewhat earlier than those of last season.

As soon as the meeting ended the committees gave out the opening day dates as follows:

NATIONAL LEAGUE

Pittsburgh at St. Louis, Chicago at Cincinnati, Boston at New York, Philadelphia at Brooklyn.

AMERICAN LEAGUE

Cleveland at Chicago, St. Louis at Detroit, New York at Philadelphia, Washington at Boston.

A new record for speed in drafting the two playing charts was accomplished in the most harmonious schedule meeting ever held by the major league committees.

As usual, President John A. Heydler of the National League and Barney Dreyfuss, owner of the Pirates, made up the National League committee. Dreyfuss is noted for his quick work on the charts and Heydler also is a master hand at this work. Each committee expressed pleasure in getting the task completed so quickly. The work was begun yesterday afternoon.

Mr. Heydler announced that the committees decided on a new departure in making the entire schedule public. Under the new arrangement the playing cards will be published early in January. Heretofore they have been held up until February, the later date being unsatisfacory for several reasons.

E. S. Barnard, new president of the American League, and William Harridge, secretary of that organization, represented their league. Harridge has been familiar with this work for many years. Harvey Trayhand, secretary to President Heydler, also assisted.

GREENSBURG HI W. P. I. A. L. CHAMPION

By just nine points, or a touchdown and field goal, Greensburg High School's crack football team rode into the 1927 W. P. I. A. L. gridiron championship last night. The Westmoreland county eleven was proclaimed champs by the Point Scoring Committee of the league after a lengthy meeting at the Fort Pitt Hotel last evening.

Abiding by their decision to award the annual trophy to the team selected by the committee, the Syracuse Alumni Association of Pittsburgh will tender the famed Syracuse Cup to the Greensburgers.

Greensburg was selected over Clairton High by a fairly narrow margin. It was the first time in the history of the W. P. I. A. L. that the grit title has been awarded on a point basis, in previous years the leading teams having battled through one or two post season games, eliminating one another, the team surviving being crowned champions. The officials of the league desired to end all football by the Saturday after Thanksgiving, so decided upon the point score basis for determining their title holder.

Greensburg's total was 129 points. Clairton, with 120, was second. Then came the Jeannette eleven with 117; dark horse Har-Brack fourth with 123; New Castle fifth with 118 and then, in sixth place, came Johnny Reed's forgotten North Braddock team with 103 and a fraction. Westinghouse, City League champs, were placed seventh and last with 102.

The selection of Greensburg will meet with popular approval except in sections like Jeannette and Clairton, where the school teams played through hard schedules in fine fashion, escaping undefeated and downing other strong elevens by impressive scores.

THREE PERFECT MARKS

The undefeated and untied elevens, aside from Greensburg, were Jeannette and Clairton. New Castle finished untied, and undefeated in league play, but lost a single game to an outside team from Youngstown.

Har-Brack, with the exception of a tie game with Parnassus, had a great record for the year, as did North Braddock. Westinghouse, the team that had to play Wilkinsburg last week in order to get in the required number of W. P. I. A. L. games, five, and then was held to a scoreless tie, did not have near as strong a mark as it was at first supposed would be presented by the Silver Lakers.

The point scoring system is worked out in the following manner—Each team is awarded 100 points for a victory, 50 points for a tie and then is given 10 points for any triumph recorded by a team previously defeated by itself. Five points are awarded for a tie in the same case. The points are then totaled and divided by the number of league games played.

Pirate, Bruin Icemen Renew Feud Tonight

By CARL W. SHATTO.

ASSAULT in the first period, aggravated assault in the second stanza, and assault with intent to kill in the third and final canto—that's the program to which Pittsburgh and Boston hockey teams have adhered in the past and that's likely to be the bill of fare when the ancient and honorable ice rivals renew warfare in a National League game at Duquesne Garden at 8:30 this evening.

In the good old days of the amateurs, when Pittsburgh victories were as common as divorces, the Steel City skaters used to divide their dirty looks between Boston and Cleveland foemen. Since Cleveland has faded from the hockey picture, however, the Pirates have been able to concentrate on the Bruins, and the Hub bruisers never have failed to meet all obligations promptly, with interest somewhat higher than the usual rate.

It may be that a few solid thumps administered by Boston's experts in thumping will do the Bucs much good. Their record of five defeats in five starts, not matched by any other club in the league, would indicate that what the Cleghorn icemen need is not a coach, but attention by a sleeping sickness expert.

If the Pirates are to win tonight, they will have to play better hockey than they have played at any time this season. Last season Boston finished second only to Ottawa and this year the Bruins loom as a club of championship caliber that knows where it is going. Three victories and one defeat is the proud record of the Hub sextet to date and just to show that they are well primed for the Pittsburgh invasion the Bears humiliated the Montreal Maroons, 4-0, last Tuesday night. And Montreal

Continued on Page Thirty.

PRO HOCKEY LEAGUE

RESULTS LAST NIGHT.

Canadiens ..... 5—Chicago 2

STANDING OF THE CLUBS.

American Section.	W.	L.	T.	G.	O'G.	Pts.
Rangers	6	1	1	15	11	9
Boston	5	1	2	15	8	8
Detroit	2	2	1	11	7	5
Chicago	1	3	2	8	14	4
Pittsburgh	0	5	0	2	10	0
Canadian Section.						
Montreal	5	2	1	13	12	7
Canadiens	3	1	1	10	6	7
Toronto	3	2	0	10	9	6
Ottawa	3	4	0	11	13	6
N. Y. Americans	2	3	0	8	12	4

GAMES TONIGHT.

Boston at Pittsburgh.
Rangers at Montreal.
Chicago at Detroit.

FORDHAM ELECTS SMITH

NEW YORK, Dec. 1.—(INS.)—John Smith, of Providence, R. I., Fordham tackle, will captain the Maroon eleven next season.

CUBS TO HELP BUCS TRAIN

CHICAGO, Dec. 1.—(AP.)—The Chicago Cubs will start preparations for bringing a National League championship to the North Side park February 12, when batterymen are to leave for the Catalina Island, Cal., training camp. The pitchers and catchers will reach the island three days later.

The Cubs' offices announced today that the California training season will be concluded with a four-game series against the Pittsburgh Pirates at Los Angeles March 29, 30, 31 and April 1. The team then will entrain for Kansas City, where four games will be played with the American Association club, starting April 5.

Local Handball Stars to Form League

Four local amateur organizations sponsoring handball are scheduled to hold a meeting in room 709 of the Chamber of Commerce Building Saturday afternoon for the purpose of organizing a league composed of all teams using four-wall courts.

According to the advance information, Pittsburgh Athletic Association, Downtown Y. M. C. A., Webster Hall and Young Men's Hebrew Association will be members of the circuit. All matches will be scheduled for Saturday afternoon.

CAPT. JERRY REICH

Another forward of the Dukes. Along with Joe Vernon, center, and Jock Rosenberg, guard, Capt. Reich comprises the veteran material left from last season. Roy O'Donovan and Johnny Serbin, forwards, and DeMaria and Schrading, guards, have been lost by graduation.

THREE-CUSHION LEAGUE

RESULTS LAST NIGHT.

Jones ..... 50—Carter 88

STANDING OF THE PLAYERS.

Greenwood, Ellis'	3	1	.750
Carter, Kalmer's	3	1	.750
Currie, Ellis'	3	2	.600
Smith, Dimling's	3	2	.600
Eichenlaub, Rody's	3	2	.600
Fifield, Dimling's	3	2	.600
Jones, Kenny's	3	2	.600
Wainwright, Rody's	1	3	.250

GAMES TONIGHT.

Currie vs. Wainwright at Ellis', Diamond street.
Carter vs. Fifield at Kalmer's, Oakland.

Grange Rates Welch Outstanding Back

NEW YORK, Dec. 1.—In picking his all-American football team, announced here today, Harold (Red) Grange, former all-America football star at the University of Illinois, rates Gibby Welch, captain of the Pitt Panthers, the outstanding back of the season. The selections follow:

First Team—Oosterbaan, Michigan, left end; Hake, Pennsylvania, left tackle; Hanson, Minnesota, left guard; Reitsch, Illinois, center; Webster, Yale, right guard; Hibbs, U. S. C., right tackle; orn, Army, right end; Drury, U. S. C., quarterback; Flannigan, Notre Dame, left halfback; Welch, Pittsburgh, right halfback; Miles, Princeton, fullback.

Second Team—Shiver, Georgia, left end; Sprague, Army, left tackle; Smith, Notre Dame, left guard; Betencourt, St. Mary's, center; Baer, Michigan, right guard; Baskowski, Ohio State, right tackle; Cole, Dartmouth, right end; Gilbert, Michigan, quarterback; Presnell, Nebraska, left halfback; Caldwell, Yale, right halfback; Joesting, Minnesota, fullback.

Indoor Sports — By TAD

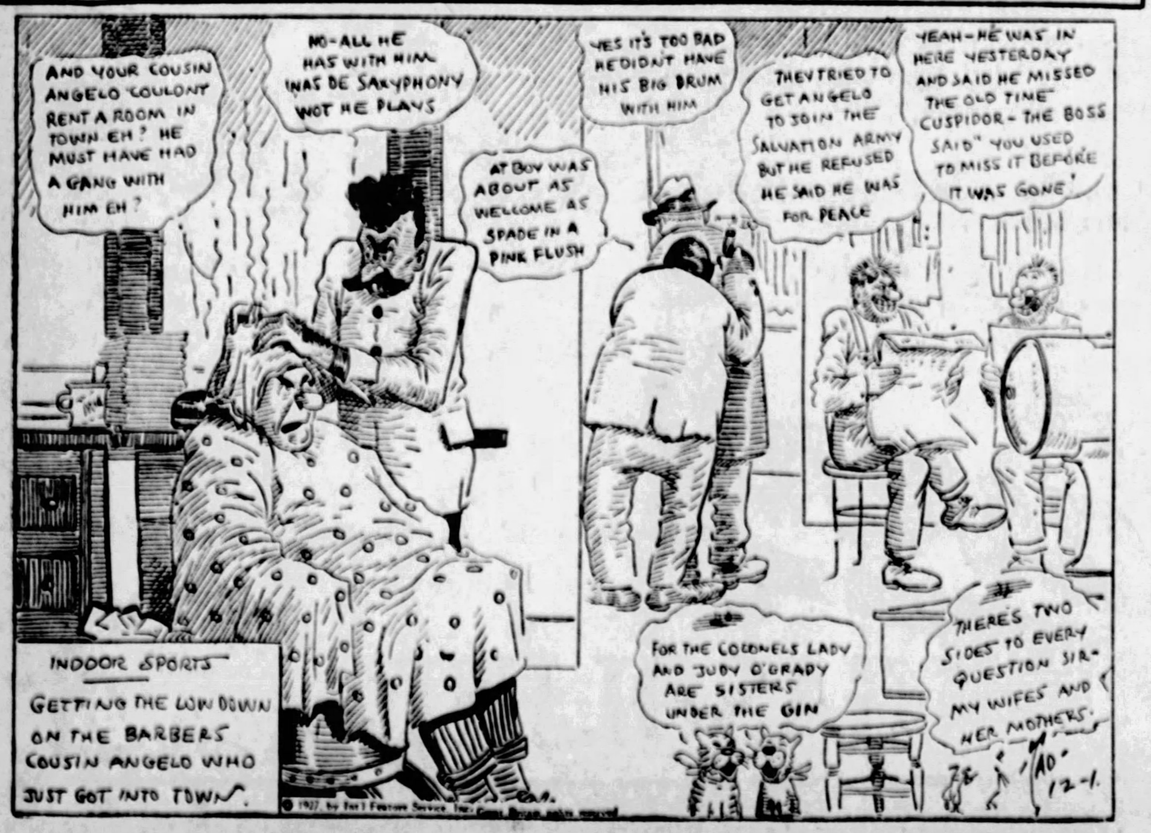
AND YOUR COUSIN ANGELO COULDN'T RENT A ROOM IN TOWN EH? HE MUST HAVE HAD A GANG WITH HIM EH?
NO-ALL HE HAS WITH HIM WAS DE SAXYPHONY WOT HE PLAYS
YES IT'S TOO BAD HE DIDN'T HAVE HIS BIG DRUM WITH HIM
AT BOY WAS ABOUT AS WELCOME AS SPADE IN A PINK FLUSH
THEY TRIED TO GET ANGELO TO JOIN THE SALVATION ARMY BUT HE REFUSED HE SAID HE WAS FOR PEACE
YEAH-HE WAS IN HERE YESTERDAY AND SAID HE MISSED THE OLD TIME CUSPIDOR- THE BOSS SAID "YOU USED TO MISS IT BEFORE IT WAS GONE"
FOR THE COLONELS LADY AND JUDY O'GRADY ARE SISTERS UNDER THE GIN
THERE'S TWO SIDES TO EVERY QUESTION SIR- MY WIFE'S AND HER MOTHERS.
INDOOR SPORTS
GETTING THE LOW DOWN ON THE BARBERS COUSIN ANGELO WHO JUST GOT INTO TOWN.
AD. 12-1.
© 1927, by Int'l Feature Service, Inc.

NEW YORK BOND MARKET

NEW YORK, Dec. 1.—(AP.)—Transactions in the most active bonds on the New York Stock Exchange today were as follows, (s) omitted in sales column (United States bonds in dollars and thirty-seconds of dollars):

U. S. GOVERNMENT BONDS.

Sales.		High.	Low.	Last.
12	Liberty 3½s '32-47	102.6	102.3	102.8
6	Liberty 1st 4½s	103.13	103.11	103.13
71	Liberty 2d 4½s	103.28	103.25	103.27
85	Liberty 4th 4¼s	104.1	103.31	103.31
1	Liberty 4th 4¼s Fog	103.30	103.28	103.30
152	Treasury 4¼s '47-52	112.15	112.8	112.13
61	Treasury 4s '44-54	110.13	110.6	110.14
91	Treasury 3½s '46-56	107.13	107.6	107.10
62	Treasury 3½s '43-47	102.10	102.10	102.10

CORPORATIONS BONDS.

Sales.		High.	Low.	Last.
2	Adams Exp ct tr 4s	85	85	85
4	Am Agr Chem 7½s	104¾	104¾	104¾
6	Am Chain cf 6s	100	100	100
5	Am Cotton Oil 5s	100¾	100¾	100¾
3	Am Smelting 5s	102¾	102	102
18	Am Smelting 5s	102¾	102	102
16	Am Sugar Ref 6s	103¾	103¾	103¾
1	Am Tel & Tel 5½s	108¾	108¾	108¾
12	Am T & T col 5s '46	103¾	103¾	103¾
9	Am T & T cf 5s '65	103¾	103¾	103¾
15	Am T & T col 4s	90¾	90¾	90¾
1	Am W W & Elec 6s	107	107	107
1	Am W W & Elec 5s	100	100	100
3	Anaconda Cop 5s '29	101¾	101¾	101¾
24	Anaconda Cop 5s '53	103¾	103¾	103¾
26	Andes C M 7s '43	110¾	110¾	110¾
12	Arm & Co Del 5½s	100¾	100	100¾
1	Arm & Co Prof 4½s	91¾	91¾	91¾
1	Asso Oil cvt 6s	100	100	100
6	A T & S F gen 4s	89¾	89¾	89¾
45	Atlanta & Bir 4s	87¾	87¾	87¾
8	Atl & Dan 1st 4s	89¾	89¾	89¾
2	Atl & Dan 2d 4s	73	73	73
1	Atl Gulf & W I	72	72	72
1	Atl Refin deb 5s	103¾	103¾	103¾
13	Balt & O cv 4½s	97¾	97¾	97¾
5	Balt & O ref 5s	100¾	100¾	100¾
1	Balt & O cv 5s	111¾	111¾	111¾
11	Balt & O ref 5s	100¾	100¾	100¾
1	Balt & O Sw D 4½s	100	100	100
1	Balt & O cv 4½s	100	100	100
1	Balt & O gold 4s	100¾	100¾	100¾
11	Brandrail 5s ww	103¾	103¾	103¾
1	Brandrail 5s ex-war	103¾	103¾	103¾
1	Bell T Pa 1st cf 5s	103¾	103¾	103¾
1	Bell T Pa 5s C '60	103¾	103¾	103¾
2	Beth Steel 5s '42	100	100	100
1	Beth Steel con 5½s	107¾	107¾	107¾
2	Beth Steel p m 5½s	101¾	101	101¾
2	Brier Hill Steel 5½s	100	100	100
6	Bklyn City R R 1st 5s	95¾	95¾	95¾
1	Bklyn Man Trans 6s	103¾	103¾	103¾
1	Bklyn U Gas 1st 5s	103¾	103¾	103¾
1	Bklyn U Gas 5s '50	103¾	103¾	103¾
10	Buff R & P cvt 4½s	90	90	90
4	Cal Pete 5½s '38	100¾	100¾	100¾
1	Canada Sugar 5s	100¾	100¾	100¾
10	Can Nat Ry 4½s '51	100¾	100¾	100¾
6	Can Nat Ry 4½s '51	100¾	100¾	100¾
1	Can Nor of 5s	100¾	100¾	100¾
1	Can Pac 4½s	100¾	100¾	100¾
1	Cen Ind Gas 6s	90	90	90
1	Cen Ohio L & P 5s	100¾	100¾	100¾
1	Cen C & C 6s	108¾	108¾	108¾
1	Cen Georgia 5s	90¾	90¾	90¾
1	Cen New Eng 4s	83¾	83¾	83¾
3	Cen Pac 1st gtd 4s	85¾	85¾	85¾
1	Cen RR N J 5s	103¾	103¾	103¾
20	Ches Corp 5s '47	103¾	103¾	103¾
2	Ches & Ohio con 5s	107¾	107¾	107¾
1	Ches & Ohio ref 5s	101	101	101
1	Ches & O cvt 4½s '30	100¾	100¾	100¾
2	C B & Q ctf 5s A	110	110	110
4	C B & Q 4½s '27	101¾	101¾	101¾
1	C B & Q gen 4s	98¾	98¾	98¾
1	C B & Q 4s ill div	91¾	91	91¾
2	C B & Q 2½s ill div	91¾	91	91¾
10	Chi & E Ill 5s '51	103¾	103¾	103¾
1	Chi Erie 1st 5s	111¾	111¾	111¾
2	C G L & Ch 1st 5s	97	97	97
14	Chicago G W 4s	72¾	72¾	72¾
1	C I L & E 4½s	103¾	103¾	103¾
10	C M Pur 8½s ctfs	69¾	69¾	69¾
3	C M & S P 6s	104	104	104
1	C M & S P cvt 5s ctf	69¾	69¾	69¾
4	C M & S P gen 4½s A	71	71	71
1	CM&SP cvt 4½s ctf	70	70	70
10	C M & S P ctfs 4½s	71	71	71
17	CM&SP ctf 4½s ctf	70¾	70¾	70¾
1	C M & S P gen 4s A	72¾	72¾	72¾
20	CM&SP 4s '25 ctfs	70¾	70¾	70¾
21	CM&SP 5s 4s '34 ctf	69¾	69¾	69¾
1	C M & N W ctf 5s	112	112	112
1	C & N W 4½s 2025ctf	104	104	104
5	C & N W gen 5½s	84¾	84¾	84¾
73	Chicago Railway 5s	84¾	83¾	83¾
14	C R I & P 4½s '52	97	96¾	96¾
41	C R I & P ctf 4s	90¾	90¾	90¾
2	C R P M & O cvt 5s	100	100	100
7	C T Hte & R 1st 5s	103¾	103¾	103¾
2	C T Hte & R 1st 5s	100	100	100
1	Chi Un Sta 6½s C	117¾	117¾	117¾
1	Chi Un Sta 5s	104¾	104¾	104¾
1	Chi Un Sta 4½s A	102	101¾	102
4	Ch & W I 5½s '62	103¾	103¾	103¾
1	Ch & West Ind 4s	81	81	81
10	Cin Gas 5s '47	101¾	101¾	101¾
5	CCC&StL rfg 6s A	107¾	107¾	107¾
5	CCC&StL rfg 5s D	104¾	104¾	104¾
5	CCC&StL gen 4s	97¾	97¾	97¾
1	Cleve Un Term 5½s	103¾	103¾	103¾
10	Colorado Indus 5s	97¾	97	97
1	Colo & S rfg 4½s	100	99¾	100
18	Colo & S rfg 5s 4s	99¾	99¾	99¾
3	Commerl Cable 4s	74¾	74¾	74¾
1	Commerl Credit 6s	98¾	98¾	98¾
2	Com Tab Recig 6s	105¾	105¾	105¾
1	Cons 4½s of 6s '56	102	102	102
15	Con Coal of Md 5s	84	83¾	84
1	Consumers Pow 5s	104¾	104¾	104¾
2	Container Crp 6s '46	98¾	98¾	98¾
14	Contl Ins & P 6½s	87¾	87¾	87¾
2	Corn Prod ref 5s '34	87¾	87¾	87¾
5	Corn Prod ref 5s	102¾	102¾	102¾
1	Crown Cork seal 4s	103¾	103¾	103¾
7	Crown Will 6s '31	101¾	101¾	101¾
8	Cuba C Sug 6% 8s	96¾	96	96
5	Cuba C Sug cvt 6s 7s	94¾	94¾	94¾
1	Cuba North Sys 5½s	97¾	97¾	97¾
1	Cuba R R rfg 7½s	108¾	108¾	108¾
5	Cuba R R 5s	97¾	97¾	97¾
268	Columb Gas & El 5s	107¾	107¾	107¾
1	Cub Am Sug cvt 6s	107¾	107¾	107¾
10	Cub-Dom Sug 7½s	100	100	100
3	Del & Hud rfg 4s	97¾	97	97
2	Den G & El 5s stp	101¾	101¾	101¾
5	D & R G con 4s	93	93	93
8	D & R G Wes gen 5s	85¾	85¾	85¾
3	D G Dock Corp 7s	59	59	59
10	Det Ed 1st & rf 6s B	108¾	108¾	108¾
2	Det Edis ref 5s '33	103	103	103
6	Det Edis rfg 5s '40	104¾	104	104
7	Det Edis 5s '33	103¾	103¾	103¾
7	Det R Tunnel 4½s	102	102	102
6	Dodge Br ctfs 6s rct '40	88¾	87¾	87¾
1	Duluth S S & At 5s	87¾	87¾	87¾
2	East Cuba Sug 7½s	104	104	104
3	E Tenn V & G ref 5s	100¾	100¾	100¾
1	Erie Ext con ext 7s	106¾	106¾	106¾
31	Erie rf & imp 5s '67	98¾	98¾	98¾
218	Erie gen lien 4s	83¾	83¾	83¾
1	Erie cvt 4s A	88¾	88¾	88¾
1	Erie cvt 4s D	88	88	88
6	Erie Genes R R rf 6s	114¾	114¾	114¾
1	Erie & Jer 1st cf 6s	114¾	114¾	114¾
5	Fed Lt 1st 6s st '42	104¾	103¾	104
20	Florida E Cst 5s '74	92¾	92¾	92¾
6	Ft Sm Lt & Trac 5s	90	89¾	90
5	GH&SAM & P 2d 5s	101	101	101
4	Gen Asph 6s '39	110¾	110¾	110¾
13	Gen Mot Accept 6s '27	103	102¾	103
2	Gen Petrol 5s '40	102¾	102¾	102¾
1	Ga Car & North 5s	100¾	100¾	100¾
1	Goodrich B F 6½s	108	108	108
94	Goodyr T & R 5s	95	94¾	95¾
1	Gr Tr Ry Can 7s	116	116	116
1	Gr Tr Ry Can 6s	109¾	109¾	109¾
7	Gt North Ry 7s A	115¾	115¾	115¾
5	Gt North gen 4½s '76	101¾	101¾	101¾
1	Gulf M & N 5½s B	105¾	105¾	105¾
110	Gt North 4½s '77	104¾	104¾	104¾
15	Gt North 7s ctf	102	102	102
1	Gulf S Steel 5½s	97¾	97¾	97¾
16	Havana Elec 5½s	84¾	84	84
2	Hershey Choco 5½s	103	103	103
20	Hock Val 1st con 4½s	100¾	100¾	100¾
1	Hoe & Co 6½s	90	90	90
121	Hudson Coal 5s A '62	99¾	99¾	99¾
9	Hud & Man rfg 5s A	102	101¾	102
14	Hud & Man adj inc 5s	93	92¾	92¾
2	Humble Oil 5s	100	100	100
3	Humble Oil 5s '37	100	100	100
1	Illinois Bell Tel 5s	106	106	106
12	Illinois Central 4½s	102	101¾	101¾
1	Illinois Cen rfg 4s '55	98¾	98¾	98¾
5	I C&CStLNO 4½s C'63	101¾	101¾	101¾
46	Inland Steel 5½s '43	101¾	101¾	101¾
1	Inspiration Cop 6½s	101	101	101
2	Interb R T 7s	78¾	78¾	78¾
1	Interb R T 6s	78	78	78
4	Interb R T rfg 5s	78	78	78
21	Interb R T rfg 5s st	83	83	83
1	Int Agric 5s '42	101¾	101¾	101¾
26	Int G N 1st 6s	101¾	101¾	101¾
22	Int & G N 1st 5s B	102¾	102¾	102¾
2	Int Mer Mar cf 6s	103¾	103¾	103¾
1	Int Paper rfg 6s A	104	104	104
1	Int Rys C A 5½s	81	81	81
40	Int T & T deb 5s	103¾	103¾	103¾
1	Int Rys C A 6s	84	84	84
1	Iron Fir Mfrs 6s	103¾	103¾	103¾
1	Jones & Laugh 5s	103¾	103¾	103¾
1	Kan Gas & El 6s	103¾	103¾	103¾
1	Kansas C Sou 5s	103¾	103¾	103¾
1	Kelly Spring Tire 6s	100	100	100
1	Kelsey Hayes 6s	103¾	103¾	103¾
1	Kinney Rub 5½s	100¾	100¾	100¾
10	L E & M S gold 5s	103¾	103¾	103¾
1	Lac & Kent Riv 5s	103¾	103¾	103¾
3	Liggett & Myers 7s	116¾	116¾	116¾
1	Lorillard & Myers 7s	116¾	116¾	116¾
20	Lorillard Carbonic 6s	103¾	103¾	103¾
11	Louis & Nash 5s '30	103¾	103¾	103¾
1	Louis & Nash unified 4s	89¾	89¾	89¾
20	Market Str con 4s	70¾	70¾	70¾
3	McCrory 5½s '41	103¾	103¾	103¾
1	Met Ed 5s	103¾	103¾	103¾
1	Midvale Steel 5s	103¾	103¾	103¾
1	MER & L 1st 5s R '31	103¾	103¾	103¾
1	Mid Steel 1st 5s B '31	103¾	103¾	103¾
1	Minn St P & S M 4s	103¾	103¾	103¾
1	M St P&SSM con 5s	103¾	103¾	103¾
1	M St P&SSM gtd 5s	103¾	103¾	103¾
1	M St P&SSM 1st con 4s	103¾	103¾	103¾
1	M K & T ref 5s A	103¾	103¾	103¾
1	M K & T 1st 5s A	103¾	103¾	103¾
1	M K & T adj 5s A	103¾	103¾	103¾
1	M K & T 1st 4s	83	83	83
1	Mo Pac 5s F '77	103¾	103¾	103¾
1	Mo Pac 5s '38	103¾	103¾	103¾
1	Mo Pac rfg 5s '65 A	103¾	103¾	103¾
1	Mo Pac gen 4s	81¾	81¾	81¾
41	Mob & Ohio 4½s '77	90	90	90
1	Mont Pow 5s A	103¾	103¾	103¾
8	Morris & Co 1st 4½s	97	97	97
4	Nassau El con 4s stp	85	85	85
6	Nat Dairy Prod 5s	103¾	103¾	103¾
15	N B M 4½s '27 gtd	100	100	100
16	N E T & T gen 4½s B	101¾	101¾	101¾
5	N O P ref 5s ctf '52 A	103¾	103¾	103¾
1	N O P ref 5s '53 B	103¾	103¾	103¾
1	New Orl Term 4s	90¾	90¾	90¾
1	N O T & Mex 5½s	103¾	103¾	103¾
1	N O T & M 1st 5s A	103¾	103¾	103¾
1	N O T & M 5s B	103¾	103¾	103¾
1	NYC & HR deb 6s	103¾	103¾	103¾
1	NYCchR rf imp 5s	104¾	104¾	104¾
3	NYCchR rfstmp 4½s	104¾	104¾	104¾
1	NYCchR deb 4s '34	97¾	97¾	97¾
1	NYCchR con 4s	97¾	97¾	97¾
61	NYCchR rfg 5½s	103¾	103¾	103¾
4	N Y C & St L 5s A	107	107	107
1	N Y C & St L 5½s A	107	107	107
1	N Y C & St L 6s A	99	99	99
1	N Y C & St L deb 6s	103¾	103¾	103¾
1	N Y Conn Rys 4½s	103¾	103¾	103¾
1	N Y Dock Rys 5s	103¾	103¾	103¾
1	NYNHaH ref 4½s '67	103¾	103¾	103¾
28	NYNHaH cvt 6s '40	114	113½	114
4	NYNHaH deb 4s '57	79¾	79¾	79¾
10	NYNHaH Con R 4s'54	79	79	79
1	N Y O & W 1st rfg 4s	54¾	54¾	54¾
1	N Y O & W gen 4s	54¾	54¾	54¾
1	N Y State Rys 4½s	103¾	103¾	103¾
2	N Y Steam 6s	103¾	103¾	103¾
10	N Y Tel rfg 5s '41	106¾	106¾	106¾
1	N Y Tel deb 5s '37	111	111	111
15	Nia Gas & El 6s	103¾	103¾	103¾
16	Kansas C Sou 5s	103¾	103¾	103¾
45	N Y W & Bost 4½s	89	88¾	89
1	N L & O Pow 5s '33 A	103¾	103¾	103¾
8	Norfolk & South 5s A	103¾	103¾	103¾
15	Nor & West con 4s	98¾	98¾	98¾
1	Nor & West div 4s	98¾	98¾	98¾
1	N&W & P C&C div	98¾	98¾	98¾
1	Nor Am Cem 6½s '42	103¾	103¾	103¾
27	Nor Am Ed 5s '57	103¾	103¾	103¾
12	Nor Pac 6s B	116	115¾	116
3	Nor Pac rf & imp 5s D	104¾	104¾	104¾
45	Nor Pac pr lien 4s	97¾	97¾	97¾
4	Nor Pac gen 2s	73¾	73¾	73¾
4	Nor States Pow 6s B	106¾	106¾	106¾
6	Nor States Pow 5s A	102¾	102¾	102¾
1	Ohio Riv Edis 6s	107¾	107¾	107¾
1	Ontario Transit 5s	103	103	103
2	Ore Ry & Nav con 4s	97¾	96¾	97¾
25	Ore Sh Line rfg 4s G	99¾	99¾	99¾
3	Ore Wash R R & N 4s	93¾	93¾	93¾
18	Otis Steel 6s	93¾	96	96
10	Pacific Cst 1st 5s	103¾	103¾	103¾
2	Pacific G & E 5s	103¾	103¾	103¾
1	Pac T & T rfg 5s '52	105¾	105¾	105¾
1	Pan Am P & T 6s '34	103¾	103	103¾
1	PanAm P & T 6s '40	97	97	97
1	Parmet Bmny 5½s	101¾	101	101
3	Penn Dix 6s A '41	103¾	103¾	103¾
20	Penn G & D 4½s '77	101¾	101¾	101¾
8	Penn R R 7s '30	106	106	106
4	Penn R R gold 6½s	113¾	113	113
6	Penn R R 5s '64	105¾	105¾	105¾
1	Penn R R con 4½s	106	106	106
4	Penn R R gen 4½s	104¾	104¾	104¾
4	Philadelphia Co rfg 6s	104¾	104¾	104¾
10	Philadelphia Co 5½s	104¾	104¾	104¾
1	Phila Read C & I 5s	102¾	102¾	102¾
1	Philippine Ry 4s	41¾	41¾	41¾
4	Pierce Arrow 8s	99	99	99
3	Pillsbury Flour 6s	104	104	104
6	Post El Pow 6s '47	103¾	103¾	103¾
41	Porto Rio A T 6s '42	105	104¾	104¾
2	Proved G & Car 5s	98¾	98¾	98¾
10	Pub Ser E&G 5½s '59	105¾	105¾	105¾
15	Pub Ser N J 6s '44	107	106¾	106¾
9	Pub Ser NJ 5½s '56	104¾	104¾	104¾
1	Punta A Sugar 7s	106	106	106
10	Pure Oil 5½s	100¾	100¾	100¾
1	Reading gen 4½s	103¾	103¾	103¾
1	Rem Arms sf 6s A	97¾	97¾	97¾
57	Rem Rand 5½s war	95¾	95¾	95¾
11	Rep Ir & Steel 5½s	103¾	103¾	103¾
4	Rio G W rcl tr 4s '49	88¾	88	88¾
3	Roch G & E 7s '46	111¾	111¾	111¾
7	rLIMAS rfg 4s	90¾	90¾	90¾
8	RLIMA&SAs R&G div	90¾	90¾	90¾
7	St L & S F 5s C	103¾	103¾	103¾
24	St L & S F adj 6s	101¾	101¾	101¾
15	St L & S F inc 6s	90¾	90¾	90¾
5	St L & S F 5½s D	103¾	103¾	103¾
14	St L & S F p l 5s B	104¾	103¾	104¾
19	St L & S F p l 4s A	92¾	92	92¾
5	St L S WTerm 5s	102¾	102¾	102¾
4	St L & W 1st 4s	92¾	92¾	92¾
29	StP&SC & L 4½s	98	97¾	97¾
10	StPM & M con 4s	98¾	98¾	98¾
22	StPM&M 4s Min div	98¾	98¾	98¾
14	San An P S 6s	108¾	108¾	108¾
2	Schulco 6½s B	103	102¾	102¾
13	Seaboard A L con 6s	97¾	96¾	96¾
1	Seaboard A L gd 4s st	81	81	81
1	Seaboard A L adj 5s	81¾	81¾	81¾
5	Seaboard A L rfg 6s	71¾	71¾	71¾
4	Sea All Fla Ry 6s A	84¾	84¾	84¾
5	Sea All Fla Ry 6s B	84¾	84¾	84¾
15	Shell Union 5s '47	100¾	100¾	100¾
1	Siberian Am col 7s	103¾	103¾	103¾
23	Sil Val & N E 1st 4s	89¾	89¾	89¾
16	Simms Pet 6s	103¾	103¾	103¾
4	Sinc Con Oil col 7s	103¾	103¾	103¾
4	Sinc Con Oil 5½s	103¾	103¾	103¾
1	Sinc Cr Oil pur 6s '38	103¾	103¾	103¾
1	Sinc Pipe Line 6s	103¾	103¾	103¾
4	Skelly Oil 5½s	103¾	103¾	103¾
1	So Cal Power 5s	103¾	103¾	103¾
1	Sou Pac cvt 5s '34	103¾	103¾	103¾
1	Sou Pac cvt 4s '29	103¾	103¾	103¾
1	Sou Pac cvt 4s '49	103¾	103¾	103¾
1	So Pac Ore 6s '31	103¾	103¾	103¾
1	So Pac Ry 5s '37	103¾	103¾	103¾
1	So Pac rfg 4s	103¾	103¾	103¾
1	South Ry gen 6s	103¾	103¾	103¾
1	South Ry gen 5s	103¾	103¾	103¾
10	South Ry gen 4s	103¾	103¾	103¾
1	South Ry gen 4s	103¾	103¾	103¾
1	S W Bell Tel 5s	103¾	103¾	103¾
1	St Gil N J deb 5s	103¾	103¾	103¾
8	St Gil N J 4½s '54	97¾	97¾	97¾
1	Stevens Hotel 6s	103¾	103¾	103¾
1	Sug Est Oriente 7s	103¾	103¾	103¾
1	Syracuse Lig 5s '51	103¾	103¾	103¾
1	Tenn Copper 6s	103¾	103¾	103¾
2	Tenn El Pw rfg 6s A	103¾	103¾	103¾
1	Ter RR A Stl rfg 4s	92¾	92¾	92¾
1	Texas & Pac 5s '77	103¾	103¾	103¾
1	Texas & Pac 5s '79	103¾	103¾	103¾
1	Third Ave adj 5s	39	39	39
4	Third Ave 1st 5s	103¾	103¾	103¾
1	Toledo Edi 1st 5s	103¾	103¾	103¾
1	Toledo Trac 5½s	103¾	103¾	103¾
1	Trumbull Steel 6s	103¾	103¾	103¾
1	Ulster & Del con 5s	103¾	103¾	103¾
1	Un El Lon P 5½s	103¾	103¾	103¾
1	Un Gas & El 5s	103¾	103¾	103¾
1	Unit Gas & El 5s	103¾	103¾	103¾
10	Vertientes Sugar 7s	103¾	103¾	103¾
1	Virginia Ry 5s A	103¾	103¾	103¾
1	Va & S W con 5s	103¾	103¾	103¾
3	Wabash rfg 5½s A	103¾	103¾	103¾
1	Wabash 1st 5s	103¾	103¾	103¾
1	Wab 1st 2½s con div	103¾	103¾	103¾
1	Walworth Co 6s	103¾	103¾	103¾
1	Warner Sugar 7s	103¾	103¾	103¾
3	W Penn Pow 5½s F	103¾	103¾	103¾
1	W Penn Pr Co 6s	103¾	103¾	103¾
12	W Va C & C 6s '50	103¾	103¾	103¾
1	Western Electric 5s	103¾	103¾	103¾
5	W Maryland 5½s '77	103¾	103¾	103¾
27	W Maryland 4s	103¾	103¾	103¾
17	West Pacific 1st 5s	103¾	103¾	103¾
1	Western Union 6½s	113	113	113
1	West Un col tr 5s '38	103¾	103¾	103¾
10	West Un 5s 1951	103¾	103¾	103¾
1	Westghse El Mfg 5s	103¾	103¾	103¾
6	West Shore 1st 4s	82¾	82¾	82¾
1	Wis & E con 4s	93	93	93
5	Wheel Stl 5½s '48	101¾	101¾	101¾
22	White S M 6s war	129	128	129
1	White S M 6s ex-war	103¾	103¾	103¾
1	Wick Spstg 5½ cvt 5s	25¾	25¾	25¾
6	Wilson & Co 1st 6s	101¾	101¾	101¾
4	Wis Con gen 4s	88	88	88
2	Youngstn S & T 6s	105	105	105

FOREIGN ISSUES.

Sales.		High.	Low.	Last.
9	Antioquia 7s '45 A	94¾	94¾	94¾
10	Antioquia 7s '45 B	94¾	94¾	94¾
6	Argentine 6s '27 A	101¾	101	101¾
4	Argentine 6s '58 B	99¾	99¾	99¾
12	Arg 6s rfg '59 Jan	100	100	100
4	Arg rfg 6s '59 Oct	100¾	100	100
21	Argen 6s '61 Feb	99¾	99¾	99¾
10	Argen 6s '61 Mar	99¾	99¾	99¾
14	Arg rf 6s '60 Oct	99¾	99¾	99¾
1	Arg 6s '61 Oct	99¾	99¾	99¾
52	Arg 6s '60 Sept	99¾	99¾	99¾
1	Argentine 5s '45	91¾	91¾	91¾
15	Australia 5s '55	97¾	97¾	97¾
15	Australia 5s '57	97¾	97¾	97¾
14	Austria 6½s '43	101	101	101
12	Bavaria 6½s '45	85¾	85¾	85¾
11	Belgium 8s '41	110	109¾	109¾
1	Belgium 7½s '45	114¾	114¾	114¾
24	Belgium 7s '55	104¾	104¾	104¾
26	Belgium 7s ctf '55	104¾	104¾	104¾
9	Belgium 6½s '49	104	103¾	103¾
24	Belgium 6s '55	99¾	99¾	99¾
18	Berlin 6½s '50	99¾	99¾	99¾
6	Berlin City El 6½s '51	94¾	94¾	94¾
18	Berlin E Elec 6½s '56	94¾	94¾	94¾
3	Bolivia 8s '47	104	103¾	103¾
1	Bolivia 7s '58	94¾	94¾	94¾
1	Bordeaux 6s '34	99	99	99
1	Brazil 8s '41	107¾	107¾	107¾
17	Brazil 6½s '57	87¾	87¾	87¾
8	Braz

STOCKS-BONDS-GRAIN-PROVISIONS-LIVESTOCK

Forbes

Corporation Heads Should Get Known; Ford's Example.

—By B. C. FORBES—

AMERICA this week is having a unique demonstration of the value of personality in business. Henry Ford has made himself so dramatic a figure that everything he says and does is blazoned in the newspapers no matter how directly it advertises his product.

Do you imagine for a moment that, without the personality of Henry Ford, his car would ever have hypnotized newspapers and magazines into showering upon it so much priceless publicity? Even Barnum could not command a tenth of the volume of free advertising Henry Ford is eagerly accorded. Had there been no such playing-up of the new Ford product in news columns, the Ford Motor Company doubtless would have felt compelled to spend millions in preliminary advertising.

Why have the newspapers "fallen" for so much free Ford advertising?

Because Henry has succeeded in making himself and all his doings interesting news, news very widely read, judged by the keenness of editors to get it.

HEREIN lies an invaluable suggestion for other large business enterprises.

Every great corporation should strive to dramatize, so to speak, the man at its head—have his personality interpreted to the public in such a way that the public would get a favorable conception of the organization because of its conception of its head.

HUMAN beings are always more interested in human beings than in corporations. And it is perhaps significant that the majority of American corporations that have attained conspicuous success have been headed by men whose names became synonymous with their companies, men whose personalities caught the imagination of the public and made an impression upon their minds.

THE United States Steel Corporation first had the benefit of the glamor of the original J. P. Morgan's name and fame. Later Judge Gary personified the mammoth corporation. And in time the judge's reputation became one of the corporation's most valuable assets. Now it will be the duty of James A. Farrell to give the people opportunity to get well acquainted with him.

Charles M. Schwab has been the Bethlehem Steel Company, in the eyes of the public, for the last 20 years. Such a hold did Mr. Schwab get on the public mind that it still pictures Bethlehem Steel as the handiwork of Mr. Schwab and nobody else, whereas the fact is that for several years Eugene G. Grace has been the dynamic force guiding the company's operations. Mr. Schwab has done his best to get the public to recognize this, but without much success thus far.

RECALL what Rockefeller became in oil, Carnegie in steel, Morgan in banking. Their names and personalities wrought miracles in acquainting the public with their business activities. It was the extraordinary personality of John H. Patterson that did more than anything else to make his cash register so well known. Of late years, George Eastman, the man, has proved an invaluable asset to his huge enterprise.

GENERAL MOTORS has been handicapped in this respect. Pierre Du Pont, its chairman, has in him the makings of a most attractive public figure, but he very much dislikes being in the limelight. President Alfred P. Sloan, Jr., is similarly constituted. Moreover, his nose is so constantly applied to the grindstone that he hasn't the time necessary for handling publicity and public relations in a personal way—accessibility to the representatives of the public, the press, is essential to the process. But now that the various units of the corporation have been licked into shape, Mr. Sloan may make opportunity to give the people a better chance to know him.

C. A. COFFIN shrank from public contact, but his successor, Owen D. Young, immediately changed that policy because, as he then told me, the public is entitled to know about the men directing the affairs of enterprises in which thousands and thousands of people invest their savings.

W. R. Hearst early succeeded in projecting his vigorous personality upon the public's imagination. The largest real estate business in New York is done by a man whose personality has been his greatest asset, Joseph P. Day. For years the American Telephone Company was Theodore N. Vail. The most successful British man of the present generation was a vivid, unique personality, Lord Leverhulme, the Sunlight soap king.

MORE and more it becomes essential that mammoth corporations stand well in the public's esteem if they hope to avoid trouble. One very important step towards this end is the suggestion here given.

(Copyright, 1927, by B. C. Forbes.)

Statement of Bank of France

PARIS, Dec. 1.—(AP.)—The weekly statement of the Bank of France shows the following changes, in francs:

Notes in circulation increased 502,566,000; treasury deposits decreased 256,588,000; general deposits decreased 476,884,000; bills discounted increased 294,257,000; advances increased 9,480,000; silver in hand increased 4,000; sundry assets decreased 66,865,000; gold at home unchanged; gold abroad unchanged; the state borrowed 800,000,000 francs; rate of discount 5 per cent.

Gasoline and Naphtha.

Gasoline, motor	19c
Gasoline, 68-70	22c
Ethyl gasoline	22c
Kerosene	19c

NEW YORK CLOSE WITH COMPARISONS

STOCKS	Thursday High	Low	Close	Nov. 30	Nov. 23
Abitibi Pwr.	14½	14	14	14½	13⅝
Adams Exp.	19⅝	19⅝	19⅝	....	....
Adv. Rumely	13¾	13⅜	13⅜	....	13½
Do. pref.	42½	42	42	42	40¾
Ahumada Ld	4⅜	4	4⅜	3⅞	3⅝
Air Reduct'n	187	185¼	186	185⅜	178¼
Ajax Rubber	9⅜	9	9⅛	9⅜	8
Alaska Jun.	1⅜	1⅜	1⅜	1⅜	1¼
Alb'y P.W.P.	29⅜	28	28	28	20¼
Do. pref.	98¾	98	98¾	99	....
Allied C & D	153¾	150	150	150½	151⅜
Allis Chalmers	117	115½	115⅝	115¼	114⅜
Amal. Leath.	13½	12⅝	12⅝	13½	12¼
Do. pref.	81	84	81	81⅜	....
AmeradaCor	30¼	30⅛	30¼	30⅜	29⅜
Am Ag Chem.	14¼	14¼	14¼	14⅛	13½
Do. pref.	52	51⅜	51½	52⅛	49¼
A Bank Note	96	95	95	95	82½
A. B. Sugar	....	....	....	....	....
Do. pref.	41	40⅜	41	....	....
Am. Beech M	25	23¾	24	24⅜	22⅜
A. B Steel'y	....	....	....	40⅜	41¼
Do. pref.	123	123	123	....	....
A. Brown B'v	13	12	13	13½	12½
Do. pref.	58	55½	58	58	54⅜
Am. Can.	72⅜	71	71⅜	72⅛	72⅜
Do. pref.	137½	137½	137½	137	135⅝
A. Car & Fdy	104½	103	103	104	104
Amer. Chain.	....	....	....	....	....
Do. pref.	100⅜	100	100⅜	....	....
Am. Chicle.	71	70¼	70½	71	71
Do. p. pref	106	106	106	....	105½
A. Drug Stn.	15	14½	14½	15	15
Am. Encr. T.	57½	56⅝	56⅝	57⅛	48
Am. Express	172⅝	172⅛	172⅛	174	176
A. For. Power	28¼	28	28⅛	28⅜	27½
Do. pref.	106⅛	106½	106½	107	106
A. Home Prd.	68⅝	68	68½	68⅜	69⅜
Am. Ice Sec.	30⅜	30	30	30⅝	30⅛
A. La F&P.	6⅛	5⅜	5⅜	6¼	6
Do. pref.	71½	64¼	64¼	....	....
Am. Internat	59⅝	58¼	58¼	58⅝	54⅜
A. Linseed O	69⅜	68¼	68⅜	69	68⅞
Do. pref.	87	87	87	87	87
Am. Locomo	109	107	108	107⅛	107½
A Mach Fdy.	*185⅝	175	185⅝	171¼	158
Do. pref.	230¼	221	230¼	220	....
Am. Piano.	25	24⅜	25	....	24⅝
Do. pref.	89⅜	89⅜	89⅜	90	84
A. Power & L	64⅜	64⅛	64¼	64½	66⅜
A. Radiator	138¼	136	136⅝	136⅝	133
Am. Ry. Exp	110	109½	109⅝	110	109
A. Republics	71⅜	67¼	67⅜	71	59⅝
Am. S. Razor	58¼	58	58¼	58	61
Am. Sealing	40½	40½	40⅝	40½	40⅝
A. Ship & C.	3⅜	3½	3½	3⅜	2⅜
A. Smelt & R.	177	173⅜	174½	174½	173
Do. pref.	130¼	130¼	130¼	....	131½
Am. Snuff.	....	....	....	146⅜	146
Do. pref.	104	104	104	....	....
A. Steel Fdy.	56¼	55¼	55½	55⅜	57
Am. Sugar.	* 70¾	68¾	69	72	74¼
Do. pref.	*106½	106½	106½	108⅜	107⅜
A. Sumatra.	64⅜	63¾	63¾	64½	63½
A.T. & Cable	32	32	32	....	....
A. Tel & Tel	179⅜	178⅜	179	179½	180
Am. Tobacco	181¼	177¼	177¼	178⅜	177½
Do. B.....	182½	176¼	176¼	180	178¼
Do. pref.	117½	116⅜	117	117⅜	....
A. WaterWks	....	....	....	....	....
Do new....	61⅜	61	61	61¼	61⅜
Am. Woolen.	22⅞	21⅜	22⅛	22⅛	21⅜
Do. pref.	52⅜	51⅜	51⅜	52½	51⅜
Am. W. Pr.	....	....	....	....	....
Do. ctfs.	18½	18½	18½	19½	20
Do pf ctfs.	48	48	48	....	48
Anaconda C.	53	52¼	53	52⅜	52
An. Dn. Mf.	61⅜	61	61	61	60⅝
Arm. Del pf.	89½	88½	89½	89¾	87¼
Arm. Ill. A.	12¼	11⅜	11½	12¼	11¼
Arm. Ill. B..	7¼	7	7¼	7¼	6⅜
Arm. Ill. pf..	72	70	71	74	72
Arnold Con..	53	52	52½	53½	51⅛
Art I/m Cor.	45⅜	45⅜	45⅜	45⅜	....
Do. pref....	110	110	110	....	109¼
Art Metals..	25	25	25	25	....
Ass'd Dr. Gds.	51⅜	50½	50½	51	52¼
Ass'd Oil....	38¾	38¾	38¾	39⅜	....
A. T. & S. F.	196	193½	194⅜	191½	192⅜
Do. pref....	105	104	104	104⅝	....
At. Coast L..	194⅜	192½	194½	191½	191½
At. G.&W.I..	40¼	39⅜	39⅜	41⅛	39
Do. pref....	39½	39½	90⅝	40	....
Atlant. Ref.	114¼	113⅜	114	114	114
Atlas Power.	....	....	....	61	....
Do. pref....	103	103	103	102½	....
Atlas Tack..	7⅜	7⅜	7⅜	....	7⅜
Aust. Nich..	5¼	5¼	5¼	5¼	....
Do. pref....	29	29	29	....	....
Auto Sales C.	10⅜	9⅝	10½	9	7¼
Do. pref....	41¾	39¼	41⅜	....	....
Autostrop A.	46¼	45½	46	46	46¼
Bald. Loco..	255¼	253	254¼	252⅜	252
Do. pref....	124⅜	124	124⅜	124	123½
B. & O.....	118⅜	117⅜	117⅜	117½	117½
Do. pref....	81⅜	81½	81½	81¼	81⅜
Barnet I....	46½	46½	46½	....	....
Barnsdall A.	25	24½	24⅝	24¼	25
Bayuk Bros.	104	101½	103	100½	106¼
Beacon Oil...	15½	15⅛	15½	14⅝	15
Beechnut P..	71⅜	71	71	71⅜	72¾
Do. pref....	116¼	116¼	116¼	116½	....
Beld & Hem.	21½	21	21¼	21½	....
Bethlehem S	55¼	54⅜	54¾	55⅜	54⅜
Do. 7% pf.	117⅜	117½	117⅝	117	117⅜
Best & Co...	57⅜	56¼	56⅜	56⅝	58
Bloom'dale..	52	51¼	51¼	51⅜	48⅝
Biomential.	....	....	....	....	....
Do. pref....	87	87	87	....	86¼
Bon Ami....	64⅜	64¼	64¼	64⅜	65½
Booth Fish..	5⅜	5⅜	5⅜	5¼	....
Do 1st pf..	48¼	47	48¼	....	....
BotanyCMA	22	22	22	22½	23
Briggs Mfg..	26⅜	25½	25½	26⅛	23½
British Sti..	2	1⅜	2	1	....
Do. 1st pf.	32	30	32	....	....
Do. 2d pf.	7½	4	6⅜	4	....
Bkn. Edison.	196½	196½	196½	195¼	195½
Bkn. Manh..	56¼	56⅛	56⅜	56⅜	55½
Do. pref..	84⅝	84½	84½	84½	82⅜
Bkn. U. Gas.	149¼	148⅜	148⅜	148⅜	150¼
Brown Shoe.	44	43½	43½	44⅜	45⅜
Brun. Term.	15⅛	14½	14⅞	15½	14
Brun.-B.-C..	34⅝	34	34	34⅝	34½
B. R. & P...	....	....	....	....	91
Do. pref....	99⅜	99¼	99¼	....	98
Burns Bros..	....	....	....	....	....
Do. A.....	100⅜	100	100⅜	....	102⅜
Do. B.....	17½	17⅛	17½	18	18¼
Do. pref....	99	99	99	....	....
Burr. Ad M..	134	133¾	134	133½	135½
Bush Term..	68	67½	67½	68	65½
Do. deb....	111	110	111	110¼	107½
Butte & Sup	9¾	9⅜	9¾	9⅜	10
Butterick...	46½	46	46½	....	....
Byers Co....	82½	82	82⅜	82⅜	83
Calif. Pack..	67	65⅜	66	66⅜	69⅛
Calif. Pet....	22¾	22½	22¾	22½	22⅜
Calla.S.&Ls.	1¾	1¾	1¾	1¾	1⅜
Cal. & Ariz.	96⅞	93¼	94½	94½	94⅛
Cal. & Hec..	18⅜	18⅜	18⅝	18⅜	19
Can D G Ale.	51¼	50¾	51	50⅞	51⅜
Can. Pacific.	*206	203	203½	207	197
Do 1st pd.	201½	200	200½	200	192
Case T. Mch.	271	267	267	272	266
CentAlloySt.	28⅜	28½	28¾	28¾	28½
Cent. Rib M.	13½	13½	13½	13¾	14
Cerro DeP.	67⅜	67	67½	67¾	66¾
Cert-Teed p.	53¾	53¼	53½	53½	52½
Certo Corp...	* 70	70	70	71	70¼
Chand-Cr. M	....	....	....	7¼	....
Do. pref....	17⅜	17⅜	17⅜	19	19½
Chess. & O...	209	206½	207	209	209¼
Chi. & E. Ill.	42½	42	42	42½	....
Do. pref....	73	72	72	72½	73
Chi. Gt. W...	13½	12¾	12⅜	13	13½
Do. pref...	29¼	28⅞	28⅞	29	29⅛
Chi.M.&St.P.	17½	17	17	17¼	15½
Do. ctfs...	17½	16¾	16¾	17⅝	....
Do. pref...	34¼	33¼	33¼	33¾	28⅞
Do pf ctfs	33½	33	33	33½	28⅜
Chi North ..	* 90	88⅜	88⅜	91½	90¾
Do. pref...	*148	148	148	150	....
Chi. P. Tool.	135	134	134	135	130
Chi R. I.& P	109⅞	108¾	108¾	108¼	108
Do 7% pf	111¾	111¾	111¾	....	110
Chi. Y. Cab.	43⅜	43⅛	43⅛	43½	43¼
Childs Co....	53½	52½	53⅛	52½	56
Chile Cop...	38⅛	37½	37⅜	37½	37½
Christie B...	70⅜	67⅜	70	68⅜	66
Chrysler M..	58⅜	57½	57½	58⅝	57¾
Do. pf. A.	114½	114½	114½	114½	....
City Stores A	51½	51½	51½	....	....
City Stores B	55	55	55	55	55⅞
Cluett Peab.	79½	79	79½	79⅛	81½
Coca-Cola....	125½	124	124⅜	125½	125½
Collins&Aik.	103½	99½	100½	101¼	93⅜
Do.pref....	107⅜	107⅜	107⅜	107½	....
Col Fuel&I.	80½	77¾	78¼	80⅜	75
Columb Car.	96	95	95	96⅞	96½
Col Gas& E..	91½	90⅞	90⅞	92	92½
Do.pref....	108⅛	108	108	....	108
Com Credit	19¾	19½	19¾	19¼	....
Do 1st pf.	86¼	86	86	86½	84½
Do. pf. B..	24	24	24	....	23
Cons. Ice Tr.	57	57	57	57⅜	58⅜
Do. 6½% pf	91⅜	91	91	90½	90
Do. 7% pf	99	98	98¼	....	99
Cum Solvent	161½	156⅛	156⅛	160⅜	156
Cuba Power.	66¼	65¾	66¼	66	68
Cun. N. Pub.	47	47	47	....	44⅜
Congoleum..	29⅛	28½	29	28¼	26⅜
CongressCig.	79	78	78½	77⅜	78½
Cons. Cigar..	79⅜	79	79	79½	79⅜
Cons. Dist...	⅜	⅜	⅜	⅜	⅜
Cons. Gas....	119⅜	118¾	118¾	120	119⅜
Do pref....	101⅜	101¼	101⅜	101	101¼
Cons. Tex....	3⅜	3⅜	3⅜	3¼	3⅜
Cont. Bak A.	56¼	54⅜	55	57	54⅜
Cont Bak B.	6⅜	6½	6⅜	6½	6
Cont Bak pf.	96	96	96	96	95¼
Cont. Can....	81	80⅜	80⅜	80	79
Do. pref....	124	124	124	....	....
Cont. Insur..	249⅜	248¼	249⅜	243½	233⅜
Cont. Motor.	11⅝	11	11	11½	9⅜
Corn Prod....	67	66	67	67	66⅜
Do pref....	139	138⅜	139	....	....
Cosy Inc....	117	115½	117	114½	114½
Crucible Stl.	87⅜	86⅜	86⅜	87⅜	86
Cuba C Sug.	6	6	6	6⅜	....
Do pref....	30¼	30¼	30¼	30¼	....
Cuba Co....	25	25	25	25	24
Cub. A. Sug.	20½	19½	20	21	22
Cub. D. Sug.	12	12	12	....	....
Cudahy Pk..	54	53⅜	53⅜	54	54⅜
Curt Aero....	53½	50	50⅛	51⅜	47⅜
Do pref....	114	113½	113½	....	....
Cuyamel F..	50	50	50	51	....
Davison C....	34½	33⅜	34	....	34
Lacro Co.pf.	114	114	114	113⅜	114¼
Dein. & Rnd.	187	184¼	185	183	182⅜
Den. Rio G pf	53	53	53	....	....
Det. Edison..	167	167	167	166½	165¼
Devon&Hey..	....	....	....	....	38⅜
Do. A.....	39	38½	38½	....	38⅜
Diamond M.	137¼	137¼	137¼	137¼	139⅜
Dodge Br. A.	18	16⅜	16⅜	18	20¼
Do. pref....	69½	68¼	68¼	69½	71⅜
Dome Mine..	13⅜	13⅛	13⅜	13½	13⅜
Duluth S. Sh	....	....	....	3½	....
Do. pref....	6½	6½	6½	....	....
Dunhill In....	57⅞	57⅛	57⅞	57⅜	59
Dupont DeN	*320¾	315	316	326⅜	319
Eastman Ko	168	168	168	170	167
Do. pref....	125¼	125¼	125¼	125¼	125½
Eaton Axle..	24⅜	24⅛	24⅛	24⅜	23⅜
Edmonds'r Br	12⅝	12⅜	12⅜	12¾	....
El. Auto Lt.	100⅜	99⅜	100	99⅜	97¼
Elec. Boat..	15	15	15	14⅜	14⅜
El Pwr & Lt.	28	27¼	27½	27½	27⅜
Do. pref....	108⅜	108	108	108	108
El. Refrig....	8⅜	8¼	8⅜	8⅜	9⅜
El Stor Bat..	78⅜	75⅜	76⅛	77⅜	71⅝
Em Bras A.	6½	6½	6½	....	9½
Endl.John...	75	74⅜	74⅜	75⅜	74⅜
Eng Pub Svc	37⅞	36¼	36⅜	37	35¼
Do. pref....	108⅛	108	108⅛	....	....
Equit Off....	92½	92	92⅜	90⅜	92½
Do. pref....	170	170	170	....	....
Erie R. R...	63⅜	62	62½	62	62⅜
Do. 1st pf.	63½	62⅜	63	62⅜	63⅜
Do. 2d pf..	62	62	62	....	....
Erie Stm Sh	....	....	....	33½	33¼
Do ctfs..	33	33	33	33	33⅜
Do. pref....	110¼	110¼	110¼	....	....
Eureka Vac.	76½	75⅜	75⅜	76½	75¼
Fed. Lt. & T.	40⅜	40	40	41	....
Do. pref....	95¼	94	94	98½	98½
Federal Mot.	20½	20½	20½	21	18⅜
Fid-Ph.F.Ins.	174¼	170	173	169¾	165
First N.Store	27⅜	27¼	27⅜	28	29⅜
Fisk Rub....	16⅜	16⅜	16⅜	16⅜	16
Do. 1st pf.	91½	91½	91½	....	92
Fleischman C.	69¾	68⅜	68⅝	68¾	69⅜
FoundationCo	39¼	38	38	39	40⅜
Fox Film A.	78¼	77⅜	78⅝	78	78⅜
Freeport Tex	96½	95¾	95½	96⅜	96¾
Gabriel Snub	....	....	....	....	....
Do. A.....	35⅜	34¼	34½	34⅜	35⅜
Gardner Mot	9	8⅝	8⅝	9	9⅜
Gen. Am. I..	60¼	60⅛	60⅛	60⅜	61½
Gen. Asphalt	84⅜	81	82⅜	84	83⅝
Gen. Bak...	....	....	....	....	....
Do. pref....	138	138	138	....	136
Gen Cab A..	57	56½	56½	57	58½
Gen. Cigar..	73⅝	71⅜	72¾	71½	72⅜
Gen. Elec....	134	131¼	131¼	133	130⅛
Gen. Motors	111⅝	111⅜	111½	111⅜	111⅜
Gen.G.&E.LA	....	....	....	39½	36⅝
Do. pf. B..	105⅛	104½	105⅛	....	....
Gen. Motors	130⅝	128¼	129⅜	129⅜	128⅝
Gen O. A&A.	....	....	....	58⅜	....
Do. ctfs....	56	55½	55½	56⅜	56⅜
Gen. Ry.Sig.	123⅜	118⅝	122	119	122⅜
Gen. Refrac.	68¾	67⅜	68¼	68¼	67⅜
Gillette.....	100	99¼	99⅜	100	99⅜
Gimbel Bros.	40⅜	39⅜	39⅜	40	40
Do. pref....	97	96⅜	96⅜	....	97
Glidden Co..	20¾	20	20	20½	20¼
Do. p. pref	94⅜	94¼	94¼	95	95
Gold Dust...	70¼	70	70¼	70	70⅜
Goodrich....	87¾	85⅜	86¼	87⅛	82⅜
Do. pref....	110	109½	109½	....	108
Good.T.&R.	61	59½	59½	60⅜	60¼
Do 1st pf.	* 96	95⅝	96	97½	96½
Goth. S. Hos.	75⅛	75	75⅛	75	75
Do. new....	75½	75½	75½	75	75⅜
Do 7% pf..	115	115	115	....	115
Granby Cop.	39	37½	37⅜	38⅜	37
Gt.No. Ore.	24½	24	24	24¼	23⅜
Gt. North pf.	100⅜	99¾	99¾	100⅜	99⅜
Do.pf.ctfs.	97⅜	97⅜	97¼	97⅝	97⅜
Gt. West. S.	37⅜	36⅜	37⅜	37	37¼
Do. pref....	120	120	120	....	119¼
Greene C. C.	98¼	93¾	96¼	93½	82
Gulf Mobile.	57⅜	56½	57	56	56½
Gulf S. Stl..	50	50	50	50⅜	49⅞
Do. 1st pf.	103⅜	103	103	....	....
Hac Wat A.	22⅜	22⅜	22⅜	22⅜	....
Hanna 1st pf	66⅜	65¼	65½	65	61¼
HartmanCoA.	24½	23	24½	....	....
HartmanCoB	20⅜	20	20½	20¾	20¾
Hav. El. R..	....	....	....	....	24⅜
Do. pref....	74⅜	74⅜	74⅜	74½	....
Helme G. W	119⅜	115	115	....	....
Hock. Valley	402	400	400	400	....
Hollander...	35	34½	35	34¼	36
Homes. Pro	67	66¾	67	67	66
Houston Oil.	163	159	159½	160⅜	160
Howe Sound.	43¼	42½	42½	43⅜	40¾
Hud. & Man..	52½	52⅛	52½	52	53¼
Do. pref....	86	86	86	....	....
Hud. Motor.	69⅜	67¾	68	70⅜	71
Hupp Motor.	32½	29¼	30⅛	29⅜	32⅛
Ill. Central..	134⅜	134½	134½	134	135
Do. LL	83¼	83¼	83¼	84	84
Inde. O. & G.	24⅜	24⅜	24¾	24⅜	25
Indian Mot...	35	34	34	35	36¼
Indian Ref..	9	9	9	9⅛	9⅛
Do. ctfs....	8⅜	8⅜	8⅜	8⅜	....
Inland Stl...	55⅜	54½	54¾	55	53½
Inspir. Cop..	19¾	19½	19½	19¼	20¼
Intern. Rub..	22⅜	22¼	22¼	23⅛	18
Intern. Ag.C.	11⅜	11⅜	11⅜	11½	11
Do. p. pref	55⅜	54⅜	55	53⅜	....
Intern.B.M..	100¾	99¼	100	99½	100⅛
Intern. Cem	57⅝	57⅛	57¼	57¼	56¾
Do. pref...	112⅛	111⅞	111⅞	....	....
Inter. Comb.	53⅜	51⅞	52⅜	52¾	54
Do. pref..	103⅛	103⅛	103⅛	103⅛	102
Inter. Har...	242	239	239¾	239	244¼
Do. pref....	135½	134½	135½	134¼	134¼
Int.Mat. pf..	91¾	89	90¾	90⅜	91
Int.Mer.M...	4⅜	4⅜	4⅜	4¾	4⅜
Do. pref..	39	38½	38½	39¾	39¼
Int Nickel...	69½	67½	68⅜	67	68
Int Paper...	79	76	76⅞	79	80⅛
7% pref...	110⅜	110½	110½	109⅞	107
Inter. Salt....	70	69¾	70	70¾	....
Int Silver...	....	....	....	185	188
Do. pref..	126½	126½	126½	....	....
Inter.T.&T..	151⅜	149½	150¼	150½	151⅜
Jewel Tea...	78	75	75	77¾	72
Jones Tea...	29½	28½	28½	28⅝	30½
Jordan Mtr..	17	15¾	16½	16¾	16
K C South...	63¼	62⅜	62⅜	63⅜	63
Do. pref....	71⅜	71⅜	71⅜	71¾	72½
Kayser (J.)..	64¼	63⅜	63⅞	63½	64
Kelly-S'field	29½	29	29	30	30⅜
Do. 8% pf.	91	91	91	91⅞	94¾
KelseyWheel	25⅞	24¼	24¼	24⅝	22¾
Do. pref....	106	106	106	....	....
K'cott Cop..	83⅜	82¾	82¾	82⅞	80⅞
Kinney Co..	....	....	....	....	....
Do. pref....	83⅜	83⅛	83⅜	83	82¾
Kraft Cheese	54⅝	54⅜	54⅝	55	54¼
Kresge D S..	18	18	18	17½	....
Do. pref....	57½	47½	57½	57½	....
Kresge (SS).	73	72¼	72¼	73	73
Do. pref....	117	115½	115½	....	....
Kress & Co..	94	93¾	94	....	95

PLATE GLASS UP IN LOCAL MARKET

NEW YORK CURB MARKET

NEW YORK, Dec. 1.—(AP)—Following is the official list of transactions on the New York Curb Exchange, giving all stocks and bonds trade over million in sales or more in being out:

Sales.	STOCKS	High.	Low.	Last.
100	Allison Drug A	11	11	11
100	Alum Co Am	130	130	130
100	Alum Co Am pfd	104½	104½	104½
200	Am Cont Oilfields	30	30	30
100	Am Dept Stores	30	30	30
100	Am Gas & El	87½	87½	87½
100	Am Hew S S	19	19	19
50	Am Light & Trac	175	175	175
10	Am Mfg Co	100	100	100
1000	Am Meter Co	100	100	100
1100	Am Rolling Mills	93	93	93
100	Am Silk & Ch vtc	40	40	40
40	Am Silk & C pfd	100	100	100
100	Am Superpo A	30	30	30
100	Am Superpo B	30	30	30
100	Am Superpo pf	97	97	97
100	Am Superpo ln pf	100	100	100
100	Am Thread pf	10	10	10
100	Amoskeag Co	181	181	181
1100	Atl Fruit & Sug	92	92	92
2100	Atlantic Lobos	19	19	19
100	Atlantic Lobos pfd	82½	82½	82½
100	Atlas Plywood	24	24	24
100	Auburn Auto	134	134	134
1200	Bellanca	11	11	11
100	Bliss Co vtc	30	30	30
100	Blue Ridge Corp	4	4	4
800	Boston & Maine	24	24	24
100	Brit Type B Inv	10	10	10
100	Brit Type B Ord	10	10	10
100	Brit Type B Ord rts	1	1	1
100	Brit Type B pf	10	10	10
100	Brit Type B pf rts	1	1	1
100	Brit Type C Ord	10	10	10
100	Brit Type C Ord rts	1	1	1
100	Brit Type C pf	10	10	10
100	Brit Type C pf rts	1	1	1
100	Brit Type D Ord	10	10	10
100	Brit Type D Ord rts	1	1	1
100	Brit Type D pf	10	10	10
100	Brit Type D pf rts	1	1	1
100	Brit Type E Ord	10	10	10
100	Brit Type E Ord rts	1	1	1
100	Brit Type E pf	10	10	10
100	Brit Type E pf rts	1	1	1
100	Brit Type F Ord	10	10	10
100	Brit Type F Ord rts	1	1	1
100	Brit Type F pf	10	10	10
100	Brit Type F pf rts	1	1	1
100	Brit Type G Ord	10	10	10
100	Brit Type G Ord rts	1	1	1
100	Brit Type G pf	10	10	10
100	Brit Type G pf rts	1	1	1
100	Brit Type H Ord	10	10	10
100	Brit Type H Ord rts	1	1	1
100	Brit Type H pf	10	10	10
100	Brit Type H pf rts	1	1	1
100	Brit Type I Ord	10	10	10
100	Brit Type I Ord rts	1	1	1
100	Brit Type I pf	10	10	10
100	Brit Type I pf rts	1	1	1
100	Brit Type J Ord	10	10	10
100	Brit Type J Ord rts	1	1	1
100	Brit Type J pf	10	10	10
100	Brit Type J pf rts	1	1	1
100	Brit Type K Ord	10	10	10
100	Brit Type K Ord rts	1	1	1
100	Brit Type K pf	10	10	10
100	Brit Type K pf rts	1	1	1
100	Brit Type L Ord	10	10	10
100	Brit Type L Ord rts	1	1	1
100	Brit Type L pf	10	10	10
100	Brit Type L pf rts	1	1	1
100	Brit Type M Ord	10	10	10
100	Brit Type M Ord rts	1	1	1
100	Brit Type M pf	10	10	10
100	Brit Type M pf rts	1	1	1
100	Brit Type N Ord	10	10	10
100	Brit Type N Ord rts	1	1	1
100	Brit Type N pf	10	10	10
100	Brit Type N pf rts	1	1	1
100	Brit Type O Ord	10	10	10
100	Brit Type O Ord rts	1	1	1
100	Brit Type O pf	10	10	10
100	Brit Type O pf rts	1	1	1
100	Brit Type P Ord	10	10	10
100	Brit Type P Ord rts	1	1	1
100	Brit Type P pf	10	10	10
100	Brit Type P pf rts	1	1	1
100	Brit Type Q Ord	10	10	10
100	Brit Type Q Ord rts	1	1	1
100	Brit Type Q pf	10	10	10
100	Brit Type Q pf rts	1	1	1
100	Brit Type R Ord	10	10	10
100	Brit Type R Ord rts	1	1	1
100	Brit Type R pf	10	10	10
100	Brit Type R pf rts	1	1	1
100	Brit Type S Ord	10	10	10
100	Brit Type S Ord rts	1	1	1
100	Brit Type S pf	10	10	10
100	Brit Type S pf rts	1	1	1
100	Brit Type T Ord	10	10	10
100	Brit Type T Ord rts	1	1	1
100	Brit Type T pf	10	10	10
100	Brit Type T pf rts	1	1	1
100	Brit Type U Ord	10	10	10
100	Brit Type U Ord rts	1	1	1
100	Brit Type U pf	10	10	10
100	Brit Type U pf rts	1	1	1
100	Brit Type V Ord	10	10	10
100	Brit Type V Ord rts	1	1	1
100	Brit Type V pf	10	10	10
100	Brit Type V pf rts	1	1	1
100	Brit Type W Ord	10	10	10
100	Brit Type W Ord rts	1	1	1
100	Brit Type W pf	10	10	10
100	Brit Type W pf rts	1	1	1
100	Brit Type X Ord	10	10	10
100	Brit Type X Ord rts	1	1	1
100	Brit Type X pf	10	10	10
100	Brit Type X pf rts	1	1	1
100	Brit Type Y Ord	10	10	10
100	Brit Type Y Ord rts	1	1	1
100	Brit Type Y pf	10	10	10
100	Brit Type Y pf rts	1	1	1
100	Brit Type Z Ord	10	10	10
100	Brit Type Z Ord rts	1	1	1
100	Brit Type Z pf	10	10	10
100	Brit Type Z pf rts	1	1	1
100	Brit Type AA Ord	10	10	10
100	Brit Type AA Ord rts	1	1	1
100	Brit Type AA pf	10	10	10
100	Brit Type AA pf rts	1	1	1
100	Brit Type BB Ord	10	10	10
100	Brit Type BB Ord rts	1	1	1
100	Brit Type BB pf	10	10	10
100	Brit Type BB pf rts	1	1	1
100	Brit Type CC Ord	10	10	10
100	Brit Type CC Ord rts	1	1	1
100	Brit Type CC pf	10	10	10
100	Brit Type CC pf rts	1	1	1
100	Brit Type DD Ord	10	10	10
100	Brit Type DD Ord rts	1	1	1
100	Brit Type DD pf	10	10	10
100	Brit Type DD pf rts	1	1	1
100	Brit Type EE Ord	10	10	10
100	Brit Type EE Ord rts	1	1	1
100	Brit Type EE pf	10	10	10
100	Brit Type EE pf rts	1	1	1
100	Brit Type FF Ord	10	10	10
100	Brit Type FF Ord rts	1	1	1
100	Brit Type FF pf	10	10	10
100	Brit Type FF pf rts	1	1	1
100	Brit Type GG Ord	10	10	10
100	Brit Type GG Ord rts	1	1	1
100	Brit Type GG pf	10	10	10
100	Brit Type GG pf rts	1	1	1
100	Brit Type HH Ord	10	10	10
100	Brit Type HH Ord rts	1	1	1
100	Brit Type HH pf	10	10	10
100	Brit Type HH pf rts	1	1	1
100	Brit Type II Ord	10	10	10
100	Brit Type II Ord rts	1	1	1
100	Brit Type II pf	10	10	10
100	Brit Type II pf rts	1	1	1
100	Brit Type JJ Ord	10	10	10
100	Brit Type JJ Ord rts	1	1	1
100	Brit Type JJ pf	10	10	10
100	Brit Type JJ pf rts	1	1	1
100	Brit Type KK Ord	10	10	10
100	Brit Type KK Ord rts	1	1	1
100	Brit Type KK pf	10	10	10
100	Brit Type KK pf rts	1	1	1
100	Brit Type LL Ord	10	10	10
100	Brit Type LL Ord rts	1	1	1
100	Brit Type LL pf	10	10	10
100	Brit Type LL pf rts	1	1	1
100	Brit Type MM Ord	10	10	10
100	Brit Type MM Ord rts	1	1	1
100	Brit Type MM pf	10	10	10
100	Brit Type MM pf rts	1	1	1
100	Brit Type NN Ord	10	10	10
100	Brit Type NN Ord rts	1	1	1
100	Brit Type NN pf	10	10	10
100	Brit Type NN pf rts	1	1	1
100	Brit Type OO Ord	10	10	10
100	Brit Type OO Ord rts	1	1	1
100	Brit Type OO pf	10	10	10
100	Brit Type OO pf rts	1	1	1
100	Brit Type PP Ord	10	10	10
100	Brit Type PP Ord rts	1	1	1
100	Brit Type PP pf	10	10	10
100	Brit Type PP pf rts	1	1	1
100	Brit Type QQ Ord	10	10	10
100	Brit Type QQ Ord rts	1	1	1
100	Brit Type QQ pf	10	10	10
100	Brit Type QQ pf rts	1	1	1
100	Brit Type RR Ord	10	10	10
100	Brit Type RR Ord rts	1	1	1
100	Brit Type RR pf	10	10	10
100	Brit Type RR pf rts	1	1	1
100	Brit Type SS Ord	10	10	10
100	Brit Type SS Ord rts	1	1	1
100	Brit Type SS pf	10	10	10
100	Brit Type SS pf rts	1	1	1
100	Brit Type TT Ord	10	10	10
100	Brit Type TT Ord rts	1	1	1
100	Brit Type TT pf	10	10	10
100	Brit Type TT pf rts	1	1	1
100	Brit Type UU Ord	10	10	10
100	Brit Type UU Ord rts	1	1	1
100	Brit Type UU pf	10	10	10
100	Brit Type UU pf rts	1	1	1
100	Brit Type VV Ord	10	10	10
100	Brit Type VV Ord rts	1	1	1
100	Brit Type VV pf	10	10	10
100	Brit Type VV pf rts	1	1	1
100	Brit Type WW Ord	10	10	10
100	Brit Type WW Ord rts	1	1	1
100	Brit Type WW pf	10	10	10
100	Brit Type WW pf rts	1	1	1
100	Brit Type XX Ord	10	10	10
100	Brit Type XX Ord rts	1	1	1
100	Brit Type XX pf	10	10	10
100	Brit Type XX pf rts	1	1	1
100	Brit Type YY Ord	10	10	10
100	Brit Type YY Ord rts	1	1	1
100	Brit Type YY pf	10	10	10
100	Brit Type YY pf rts	1	1	1
100	Brit Type ZZ Ord	10	10	10
100	Brit Type ZZ Ord rts	1	1	1
100	Brit Type ZZ pf	10	10	10
100	Brit Type ZZ pf rts	1	1	1

CHICAGO BOARD

The following quotations on the Chicago Board of Trade are reported by A. E. Masten & Co.:

	High.	Low.	Close.
WHEAT—			
December	1 26½	1 25¼	1 26¼
March	1 30	1 31½	1 32
May	1 35¼	1 33¾	1 34¾
CORN—			
December	89½	87¾	89¾
March	93¾	92¼	93¾
May	97	94¾	96
OATS—			
December	51¾	49¾	51¾
March	53¾	52¾	53¾
May	55¾	53¾	55¾
RYE—			
December	1 11	1 07½	1 10
March	1 11½	1 08	1 10½
May	1 11¾	1 09½	1 10¾
LARD—			
December	11 67	11 47	11 67
January	12 25	12 07	12 25
RIBS—			
December	....	....	11 30
January	....	....	10 25
BELLIES—			
December	....	....	11 87
January	....	....	11 80

NEWS AND VIEWS

Second Liberties Coming In.

More than $500,000,000 of second Liberty Loan bonds have been redeemed since November 15. The Treasury announced. This leaves only $1,852,000,000 of the bonds outstanding out of the original war-time issue of $3,807,000,000. Several hundred million dollars will be borrowed by the Treasury on November 15, it is understood, to retire maturing Treasury notes. Bond redemptions have depleted Treasury funds, since only about $419,000,000 was borrowed November 15 to pay off the bondholders.

A. C. W. I. Earnings Decline.

Net income of Atlantic Gulf and West Indies steamship lines for the first nine months of 1927, declined to $165,845, equal to $1.31 a share on the 7 per cent preferred, from $215,426 or $2.15 a share, less the preferred, in the corresponding 1926 period.

Aggregate Rail Net Lower.

Aggregate net operating income of the first 41 railroads to report October earnings amounted to $100,710,000, a decrease of 8.3 per cent under the $111,814,000 reported by the same number in October last year. Their net for September was $107,600,000. Gross revenues were $402,000,000, a decline of 4.9 per cent.

Tin Plate Prices Reduced.

The American Sheet and Tin Plate Company has opened its books for first quarter business on tin plate, quoting $5.35 per base box, Pittsburgh, as compared with the official price for the last quarter of $5.50. New sheet price schedules have not been announced as yet. No tin plate sales have been made as low as $5.35 during the quarter just ended.

Long Bell Passes Dividend.

Long Bell Lumber Company has passed the quarterly dividend on the $4 cumulative Class A stock, due at this time.

Bee-Hive Coke Lower.

Bee-hive coke prices have dropped to as low as $2.50, due to suspensions on contracts which have created a surplus. One blast furnace is reported to have picked up a sizeable tonnage at $2.50 and $2.75.

U. S. Gold Stocks Lower.

Stocks of gold in the United States decreased $23,000,000 in November as a result of exportation of $53,000,000 of metal from New York and "earmarking" of $40,000,000 for foreign account, according to a monthly review by the New York Federal Reserve Bank.

Seminole Shows Decrease.

The Seminole area for 24 hours ended 7 a. m. Wednesday produced 421,514 barrels crude oil, compared with 429,577 barrels Tuesday.

Seek to Oust Sinclair-Doheny.

Members of the American Petroleum Institute are being circularized by a group opposing the re-election of H. F. Sinclair and E. L. Doheny to the directorate of that body, because of their connection with government oil lease scandals. The board of controllers meets in Chicago next week to act on their re-election.

Retiring Owens Preferred.

Owens Bottle Company will retire the remaining $3,450,400 of outstanding preferred stock on July 1, 1928, at $110 per share.

Another Motor Optimist.

Professor William B. Bailey, economist of the Travelers' Insurance Company, Hartford, Conn., forecasts the greatest sales of automobiles in this country in 1928. The activity in the industry, he asserts, will percolate down through other lines of business, to make the next year one of continual prosperity. "I should not be surprised if the production of new cars next year passes all previous records."

American Railway Express.

Net income of American Railway Express Company for nine months of 1927 was $1,824,672, equal to $4.72 a share, against $1,536,227 or $4.93 a share in the corresponding 1926 period. Gross revenues were $208,242,998, compared with $211,-013,392 a year ago.

Westinghouse Electric.

Westinghouse Electric bulged through to a new high for the year in response to reports of dissension in the directorate as to the man to be selected to fill the chairmanship made vacant by the death of Gen. Guy E. Tripp. At yesterday's meeting no action was taken on the matter. Rumors were afloat that Matthew C. Brush, president of the American International Corporation, had been approached by certain interests desiring to name him as chairman, but he denied the stories, as did Paul D. Cravath, acting chairman. Two powerful stockholding groups are reported to be at odds over the chairmanship, but these were not identified in the reports emanating from New York.

Pan-American Western.

E. L. Doheny, veteran oil man and president of the Pan-American Western Petroleum Company, does not entirely share the pessimism of most executives in that industry. While he sees little hope of an upward revision in crude or gasoline prices, he is inclined to regard the oil situation, generally, as "more or less healthy." While October earnings of Pan-American Western Petroleum Company were better than in that month last year, mainly due to lower expenses, President Doheny said that the results for 1927, as a whole, would be considerably below those of 1926. October showed a net profit before taxes of $250,549, as against a deficit of $43,219 for October, 1926. For the 10-month period ending October 31 net profits were $781,664, against $1,178,172 in 1926. "I think that the oil situation is more or less healthy," Mr. Doheny said. "It is obvious that we are producing more oil in California than the local market requires. However, the combined domestic consumption and the exports take care of a great proportion of the production. In fact, in some grades of oil drafts are now being made upon stocks. California exports of petroleum products, however, face a congested seaboard in which to compete with the production of other regions."

October Wholesale Trade.

Wholesale trade declined 2.4 per cent in October from last year's level, the Federal Reserve Board announced. "Declines between September and October occurred in all the lines included in the index except meats, the largest declines being in sales of clothing and shoes. Compared with October a year ago, sales of groceries, dry goods, women's clothing, hardware and furniture declined, while those of meats, men's clothing, boots and shoes and drugs increased slightly."

Continental Can.

Notwithstanding the fact the estimated corn pack this year was only about 50 per cent of that of 1926 and the pack of peas was reduced about a third, 1927 earnings of Continental Can Company will show a substantial gain over 1926. Latest estimates place net for common at between $7 and $8—probably nearer the higher figure—a share on about 540,000 common shares now outstanding. This compares with $5.72 a share on 500,000 shares in 1926.

Radio Corporation.

Radio went into new high ground early, but the advance attracted a rather heavy selling movement under which the stock sagged back sharply. Shorts appeared to be confident of their bearish position on the stock, but built partly to the reports that company's October and November sales were averaging better than $11,000,000 monthly, with prospect that the fourth quarter would show about $35,000,000 of business. Net earnings for the quarter are estimated at between $5,500,000 and $6,000,000, against $3,585,000 in the third quarter, which was a record, and $4,141,000 in the first nine months. If this estimate is realized the corporation's earnings this year will be between $8,000,000 and $10,000,000 per share, on a basis of the lower figure, would exceed $6.50 a share on the 1,500,000 shares of common stock.

Packard Record Shipments.

Packard Motor Car Company November shipments established a new high record at 4,311 cars. The previous high mark was made last month when 4,304 cars were shipped.

Melon Prospects for 1928.

One broker says that while 1927 will establish a new high record in stock dividends, it will be surpassed by 1928. "I figure," he concluded, "there are at least 25 companies in a position to declare stock dividends, and many will do so before the end of next year."

Profit-Taking Puts Lone Star Down

Irregular price movements characterized the dealings on the Pittsburgh Stock Exchange today. The market showed a little more diversification of trading with a few issues a point higher and others, Lone Star among the latter, selling off on moderate profit-making.

New highs for current trading were registered by Harbison Walker Refractories and Pittsburgh Plate Glass. Westinghouse Electric was strong in reflection of an upturn in the shares on the New York Exchange.

Lone Star Gas was called upon to absorb some selling which forced the price back a little, but there was no pronounced weakness in the shares.

Standard Sanitary was under mild pressure in the early dealings as holders took advantage of yesterday's advance to dispose of stock bought at considerably lower prices. When this supply was absorbed, however, the stock resumed its upward movement and advanced to a position well above the top established Wednesday.

Small lots of Penn-Federal Corporation common were handled at figures close to the last previous close. Arkansas Gas and other fuels were quiet and practically unchanged.

ANYONE ANYWHERE *can* INVEST *by* MAIL *in*

POTTER

5% Mortgage Certificates

(Doubly Secured)

$100 $500 $200 $1000

3 Year Maturity or 5 Year Maturity

Interest payable January and July or April and October

Free of State Tax

Registered in name of owner

Secure against fire or theft

Issued jointly in name of husband and wife if desired

Ask for new booklet

Potter Title and Mortgage Guarantee Company

Fourth and Grant ~ Pittsburgh, Pa.

Tenth Floor

UNION TRUST BUILDING

The December issue of our

GRAPHIC REVIEW

contains interesting and informative data on

Std. Oil of California
Illinois Central
Phillips Petroleum
Corn Products

and other active securities.

Copies will be mailed upon request without obligation.

Moore, Leonard & Lynch

PITTSBURGH, PA.

Members:
NEW YORK STOCK EXCHANGE PITTSBURGH STOCK EXCHANGE
PHILADELPHIA STOCK EXCHANGE

TELEPHONE—ATLANTIC 0358

For PEACE *of* MIND

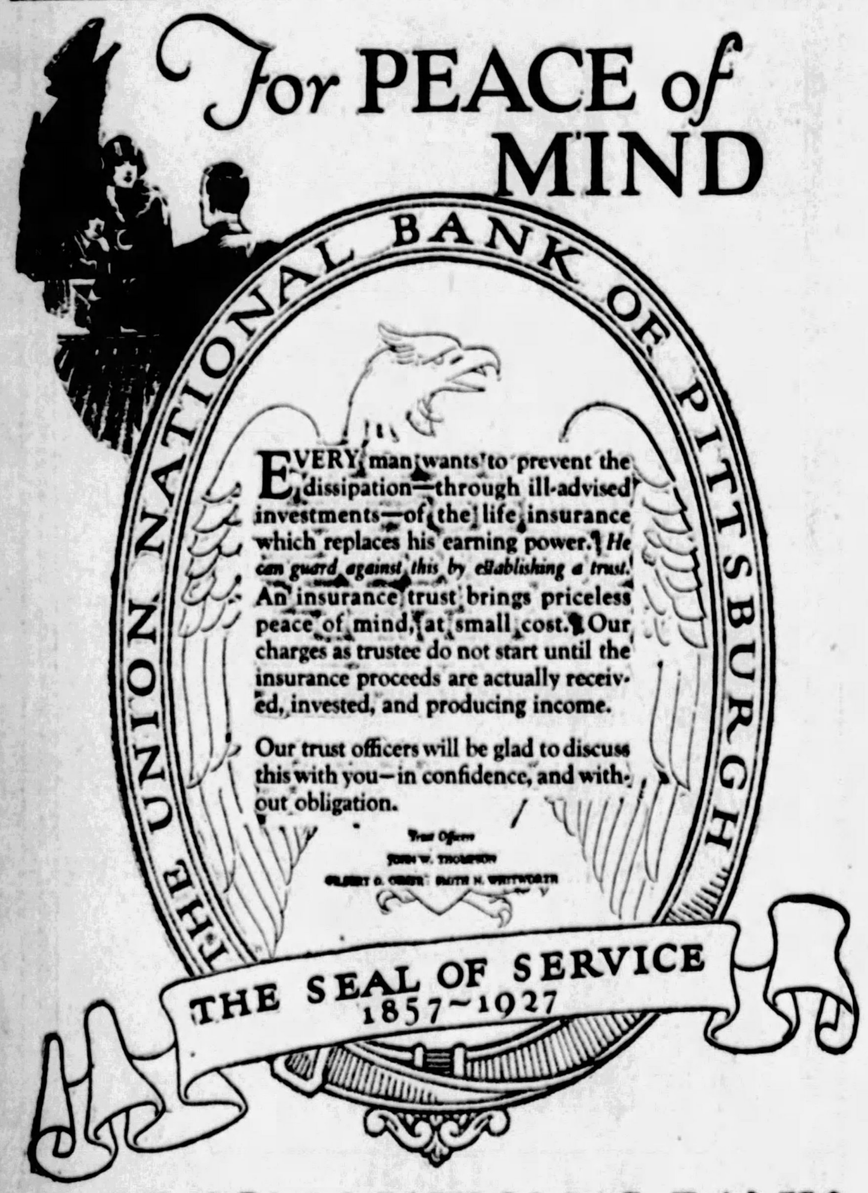

EVERY man wants to prevent the dissipation—through ill-advised investments—of the life insurance which replaces his earning power. *He can guard against this by establishing a trust.* An insurance trust brings priceless peace of mind, at small cost. Our charges as trustee do not start until the insurance proceeds are actually received, invested, and producing income.

Our trust officers will be glad to discuss this with you—in confidence, and without obligation.

Trust Officers
JOHN W. THOMPSON
GILBERT G. GREEN FAITH H. WHITWORTH

THE UNION NATIONAL BANK OF PITTSBURGH

Fourth Avenue at Wood Street

DIED

ABERCROMBIE—Suddenly, on Wednesday, November 30, 1927, at 11:45 p. m., ROBERT ABERCROMBIE, husband of Mary E. Abercrombie, in his 68th year. Funeral services at the family residence, 6414 Landview street, Squirrel Hill, near Saline avenue, on Friday, December 2, at 1 p. m. Friends of the family and members of Oakland Lodge No. 471, F. and A. M., and Masta Club are respectfully invited to attend. Interment in Mt. Vernon Cemetery.

BODEN—On Tuesday, November 29, 1927, at 9:30 p. m., ANNIE, widow of William Boden, aged 75 years. She is survived by four sons and one daughter, John, Charles, Edward, Samuel and Mrs. Elizabeth Orr, all of Turtle Creek, Pa. Funeral services from her late home, 345 Larimer avenue, Turtle Creek, on Friday, December 2, at 2 p. m. Interment in Churchhill Cemetery.

CAMPAGNO—On Wednesday, November 30, 1927, at 10:45 p. m., MARY, beloved wife of Ignazio Campagno, in her 53rd year. Funeral from the home of her daughter, Mrs. Andy Carano, 435 Butler street, Etna, Pa., on Sunday, December 4, at 2 p. m. Blessing services at Madonna Jerusalem Church, Sixth street, Sharpsburg, Pa., at 2:30 p. m. Friends of the family are respectfully invited to attend.

CAULFIELD—Suddenly, on Wednesday, November 30, 1927, at 3:45 p. m., CATHERINE CAULFIELD, daughter of the late James and Mary Walsh Caulfield. Funeral from the family home, 55 South Linwood avenue, Crafton, on Saturday, December 3, at 9:30 a. m. Solemn requiem mass at Philippine Church, Crafton, at 10 o'clock. Please omit flowers.

COMLEY—On Thursday, December 1, 1927, at 5:45 a. m., ROBERT C. COMLEY, aged 54 years, husband of Dorothy M. COMLEY. He leaves one son, Norman R. Comley, one daughter, Mrs. Esther D. Schell and one grandchild. Funeral services at the family residence, 1318 Lythgoe avenue, North Side, Notice of time later.

DIXON—On Thursday, December 1, 1927, at 4:45 a. m., NORA ELIZABETH DIXON, wife of the late Dr. Silas Dixon, Mrs. Frank McBride, 241 Rosedale street, East End, formerly of 216 Miller street, Knoxville. She is survived by the following brothers and sisters: Jerry, Thomas M. Dixon of Pittsburgh, John P. Dixon of Chicago, Ill., James F. of Cleveland, O., Mrs. M. E. Carnet, Mrs. M. Monahan, Mrs. S. Guiste, Mrs. Willie Oliver, Mrs. Frank McBride of Pittsburgh, Mrs. James Hogvald of Youngstown, O. Funeral from the residence of her sister, Mrs. Frank McBride, 241 Rosedale street. Notice of time later. [Youngstown (O.) Cleveland (O.) and Chicago (Ill.) papers please copy.]

DOUGLASS—On Wednesday, November 30, 1927, at 1 p. m., MARY JANE DOUGLASS (nee Whitsley), widow of John M. Douglass of Venetia, Pa., in her 82d year. Funeral services in Peters Creek United Presbyterian Church on Friday, December 2, at 2 p. m. Friends of the family are respectfully invited to attend. Interment in Brush Run Cemetery.

EICHER—At Washington, D. C., on Tuesday, November 29, 1927, at 1:15 a. m., Mrs. RACHEL J. EICHER (nee Mohn), widow of Joseph W. Eicher and mother of Miss Rose Eicher and the late Joseph W. Eicher, Jr. Also survived by two grandchildren, Myron Mohn and George J. Eicher. Funeral from the home of the T. B. Moreland Co., North Highland avenue at Ridge street, East End, Friday, at 11 o'clock.

FELLINGER—On Friday, November 25, 1927, at 6:20 p. m., JOHN FELLINGER, beloved husband of Annie Fellinger (nee Hast), aged 72 years. Funeral from the family home, 6222 Hutchison street, on Friday, December 2, at 8:30 a. m. Blessing services at Madonna Jerusalem Church, Sixth street, Sharpsburg, Pa., at 2:30 p. m. Friends of the family are respectfully invited to attend.

FORRESTER—On Wednesday, November 30, 1927, at 10:20 p. m., GRACE BURGESS FORRESTER, beloved wife of James Forrester. Funeral from her late residence, 233 Sumult avenue, Bellevue, Pa., Friday, December 2, at 9:30 a. m. Requiem high mass at Church of Assumption, Bellevue, Pa., at 10 a. m. Friends of the family are respectfully invited to attend. [New York City papers please copy.]

FRANK—On Wednesday, November 30, 1927, at 9:30 p. m., Mrs. LINA FRANK, mother of Mrs. Alfred Nathan, Pittsburgh, Mrs. O. T. Bonn of New York, Mrs. I. Appel of Las Vegas, N. M., and Hugo Frank of New York, at the residence of her daughter, Mrs. Alfred Nathan, 4511 Phillips avenue, Squirrel Hill. Funeral at New York City.

HAHN—On Wednesday, November 30, 1927, at 1:30 a. m., LOUISE RUDER HAHN, widow of Louis Hahn. Funeral services at the family residence, 228 Henderson street, Pineview, on Friday evening, December 2, at 8 o'clock. Interment private on Saturday morning, December 3, at 11 o'clock. [Jamestown (N. Y.) papers please copy.]

HORNBECK—Suddenly, on Tuesday, November 29, 1927, at his home, Mount avenue, South Verona, Pa., WILLIAM ELLSWORTH HORNBECK, in his 55th year. The remains will repose at the home of his daughter, Mrs. Scott Bright, 623 Delaware avenue, Oakmont, Pa. Funeral services at 7:30 p. m. Thursday, in the Verona M. E. Church. The funeral will leave Friday morning at 10 o'clock for interment in West Newton Cemetery, West Newton, Pa. Friends of the family are respectfully invited to attend.

HOSEY—On Thursday, December 1, 1927, at 1:15 a. m., ELLEN RAY O'BRIEN, wife of H. L. Hosey. Funeral from her late residence, 6338 Crombie street, Squirrel Hill. Notice of time later.

KALTENBAUGH—Suddenly, on Tuesday evening, November 29, 1927, WESLEY H. KALTENBAUGH, M. D. Funeral services at the home of his brother, Dr. John A. Kaltenbaugh, 629 South Pacific avenue, on Friday afternoon at 2 o'clock. Interment private.

KAMP—On Thursday, December 1, 1927, at 9:45 a. m., MARY JANE KAMP (nee Hanna), aged 64 years, wife of Frank Kamp and mother of Mrs. W. F. Bell of Pasadena, Cal.; Mrs. W. H. Alderson of Chicago, Mrs. H. J. Mayer and Albert Kamp. Funeral service Friday evening, December 2, at the funeral home of W. R. Woods, 724 Washington road, Mt. Lebanon, at 8 o'clock. Friends of the family are respectfully invited to attend. Interment Saturday.

KAUFMAN—At her home, Evans City, Pa., on Wednesday, November 30, 1927, at 8:45 a. m., SARAH DAVIDSON KAUFMAN, wife of Edward Kaufman. She is survived by two sons, Grant and Raymond Kaufman; her father, J. M. Davidson; two brothers, Harold of Evans City, and Charles of Pexon, Tex.; five sisters, Mrs. Cora Corbin, Mrs. Vivian Marburger, Mrs. Thurala Miller, of Evans City, and Vera Wickering, of Springville, N. Y., and Mrs. Elizabeth Henk of Erie, Pa. Funeral services will be held at St. Peter's Evangelical Lutheran Church, Evans City, Pa., on Friday, December 2, at 2 p. m. Friends of the family are respectfully invited to attend.

KINLEY—On Thursday morning, December 1, 1927, at 7:45 o'clock, NINA LOUISE, only daughter of Louis F. and Clara L. Kinley (nee Leighton), age 12 years, 8 months, 13 days. Funeral from parents' residence, 883 Mifflin avenue, Wilkinsburg, Pa., on Saturday afternoon, December 3, at 2:30 o'clock. Friends of the family are respectfully invited to attend. Interment private.

LINTELMAN—Suddenly, on Wednesday, November 30, 1927, at 3:30 p. m., EDWARD LINTELMAN, in his 76th year. Funeral services at the home of his parents, 1735 Maplewood avenue, on Saturday, December 3, at 2:30 p. m. Friends of the family are respectfully invited to attend.

MARSHALL—On Tuesday, November 29, 1927, at 9 a. m., SAMUEL SWAN MARSHALL, husband of Cora Richmond Marshall. Funeral services at the residence of his daughter, Mrs. W. R. Donaldson, 2323 St. Luke's square, North Side, on Thursday evening, December 1, at 8 o'clock. Interment private on Friday, December 2, at 10 o'clock.

MEYER—Suddenly, at his home, 5334 Beechwood boulevard, GEORGE T. MEYER, husband of the late Rose Marie Dolle Meyer. Interment at Cincinnati, O. Train leaves Pennsylvania station, December 1, at 11 o'clock, Eastern Standard time.

MOONEY—On Wednesday, November 30, 1927, at 3:30 p. m., MATTHEW, infant son of Matthew and Mary O'Rourke Mooney, aged 4 months. Funeral from the parents' residence, 2546 Fifth avenue, on Saturday afternoon, December 3, at 2 o'clock.

M'CORMACK—On Tuesday, November 29, 1927, at 4:30 p. m., HELEN A. McCORMACK, beloved daughter of Helen D. Gannon McCormack and the late Patrick A. McCormack. Funeral from the family home, 648 South Main street, West End, on Friday, December 2, at 8:30 a. m. High mass of requiem at St. Joseph's Roman Catholic Church at 9 o'clock. Friends of the family are respectfully invited to attend. [Martins Ferry (O.) papers please copy.]

WOODS—Suddenly, at his residence, Sewickley, Pa., on Wednesday evening, November 30, 1927, EDWARD A. WOODS. Funeral services on Saturday afternoon, December 3, at 2:30 o'clock, at the First Presbyterian Church, Sewickley.

YOUNG—Suddenly, on Tuesday morning, November 29, 1927, at 4 o'clock, ISAIA YOUNG, husband of Catherine Swisher Young, in his 84th year. Funeral from his late home, Vendergrift, Homestead, Duquesne road, on Friday afternoon, December 2, at 2 o'clock. Interment in Homestead Cemetery. [Detroit (Mich.) papers please copy.]

BEINSTADTLER—Suddenly, on Thursday, December 1, 1927, at 1:30 a. m., MARY A. BREITAUP, beloved wife of George Beinstadtler, aged 51 years. Besides her husband she is survived by her mother, 3 sons, 1 daughter, 2 brothers and 3 sisters. Funeral from her late residence, 2820 Clermont avenue, Brentwood borough, on Monday, December 5, at 8:30 a. m. Requiem high mass at St. Wendelin's R. C. Church at

For Real Want Ad Service Call Grant 5400

Want Ads for Sunday Sun-Telegraph Will Be Accepted Until 2 P. M. Saturday

SUN-TELE RESULTS Are SURE and QUICK

ANNOUNCEMENTS.

Transfer and Storage.

FURNITURE STORAGE

Fireproof Warehouses — Separate Fireproof Rooms
Furniture Packing — Padded Motor Vans

Haugh & Keenan Storage & Transfer Co.,
Center & Euclid Aves. Montrose 6700-1-2-3

WANTED.

Male Help.

CAP. or colored housemaid must cook. Sterling Employment Agency, 414 Sixth ave.

LEARN BARBER TRADE
Experienced instructors. See us first. Ideal Barber College, 412 Third ave.

MEMBERSHIP SALESMEN.
A few high-grade men, experienced in the sale of club memberships. Complete line starting; plenty of live leads; a splendid opportunity that will last all winter.
ALBERT OKIN,
Penn-Wood Bldg.
Penn and Wood, Wilkinsburg.

MEN—Learn barber trade, quick, right. Modern Barber College, 1017 Penn ave.

WANTED — House-to-house salesmen; repeat business; lazy men need not apply. Call or write H. A. Flick, 1106 Pennsylvania avenue, North Side.

WANTED—Two men to sell Hoover sweeper, working through department stores; splendid season for this specialty; you will be pleased with an interview, 4103 Jenkins Arcade.

WIRE WORKER to make partitions. The Federal Equipment Co., Carlisle, Pa.

YOUNG MEN—(2) Good opportunity for men to learn salesmanship; no experience necessary, we train you; can earn $35 per week while learning. Apply Mr. Cooper, 630 Wabash Bldg., 40 Liberty ave.

Male Help Special.

MONEY for you at home, men and women can earn $15 to $25 a week in spare time writing showcards; no canvassing or soliciting; we instruct you and supply you with work; write today. The Meyhoefit Co., Ltd., 129 Dominion Bldg., Toronto, Can.

MEN—Experience unnecessary; travel; make secret investigations, reports; salaries, expenses. Write American-Foreign Detective Agency, 404 St. Louis, Mo.

Female Help.

EXPERIENCED colored maid for first floor and dining room; best appearance essential; references required. Hazel 1619.

MOTHER'S helper wanted. Hiland 2662-M.

REFINED, neat-appearing women for pleasant outdoor sales work; ladies capable of calling on better class homes with Xmas specialty; can make attractive income. E. & G. Rubber Co., Arnott Power bldg., rear 625 Penn ave.

SLAVISH or German maid, not over 35, for general housework, family of 3; no washing. $15. Schenley 1865.

WANTED—Middle-aged lady for general housework; board and meals free. Apply Mrs. Meyers, 236 Sumter ave., Carrick, Pa.

WANTED—Experienced jewelry saleslady; references required. Write V 121, Pittsburgh Sun-Telegraph.

$25 WEEKLY making cloth working gloves; complete instructions and pattern, 25c. Address Home Supplies, Box 1383, Pittsburgh, Pa.

YOUNG white girl for general housework; 6916 Bennett st., or call Montrose 6984.

Female Help Special.

NICHOLAS SCHOOL OF BEAUTY CULTURE,
411 Fourth ave. (opp. Postoffice). Court 2817.
OUR COURSE NOW BEING GIVEN AT HALF PRICE.
MOST COMPLETE COURSE EVER OFFERED.
Convenient time payment plan.
POSITIONS GUARANTEED. DIPLOMAS ISSUED.
Investigate at once.

Short Business Courses
Day and evening. Join the next class, Monday, Dec. 2. Boyd's, 535 Penn. 19 years in Pittsburgh.

FREE MARCELS!
NICHOLAS SCHOOL OF BEAUTY CULTURE,
411 Fourth Avenue.

Male and Female Help.

INSTRUCTIONS IN BARBERING AND BEAUTY CULTURE METHODS.
MOSSOKOFF'S.
Send or call for information.
2202-04 Penn ave. Grant 1771.
Nestle Lanett Permanent Wave, $5; only by experts. Ask anyone about us. "Enough said!!!"

FIND your job quickly with our Guide Book; send 25c to cover mailing. Reiser Institute, Box 66, Wabash Sta., Pittsburgh.

Situations Male.

BUTLER, English, wishes a position in private family, experienced, best of references; now disengaged. Write Box 456, East Liberty Postoffice.

CHAUFFEUR, valet, English, desires a position with busines or elderly gentleman, experienced, well recommended. Write Box 458, East Liberty Postoffice.

COMPETENT chauffeur wishes to drive party to California or Florida; excellent references. Write Samuel Merrow, Ligonier, Pa.

EXPERIENCED electrician desires position for outside or inside work. Homestead 0759-W.

HOUSECLEANING; bath rooms, $2.00; kitchens, $3.50; wall paper, $2; room will washing, janitors, chef, man and wife. Phone Atlantic 2787. Imperial.

MAN and wife to work for private family as cook and houseman. Call Mayflower 2807.

Situations Female.

COLORED laundresses, men and women cleaners, house girls, cooks, maids, dish washers, chef, janitors; city references. Phone Atlantic 2787. Imperial.

COLORED woman cook, hotel, cafeteria, club restaurant, boarding house; city reference. Phone Atlantic 2787.

COLORED lady desires day work for Friday and Saturday. Call Hiland 8465-W.

HOUSE WORK wanted—Days or half time. Ask Estelle, Grant 3329-M.

RELIABLE woman wants day's work. Hiland 6935-M.

WHITE LAUNDRESS wants work for Wednesday and Thursday; experienced hand ironer. Call Fisk 0334-M.

Houses and Lots.

PROPERTY WANTED.
We have hundreds of cash buyers for real estate if prices are right; list yours at once for quick action; write, call or phone
C. L. SAXTON COMPANY,
Union Bank Bldg. Court 1443.

WILL pay cash for good lot in West View. Write to 54 Chalfonte ave., West View, Pa.

Boarders.

5625 BAUM BLVD.—Elegant high-class rooms, with or without private bath; good home cooking. Hiland 2961

WILKINSBURG, 600 Mulberry — Boarding and rooms for 2 men; steam heat. Franklin 1508-R.

NEAT gentleman to rm. and board with son in private family. Hiland 1972-M.

ANNOUNCEMENTS.

Transfer and Storage.

FURNITURE STORAGE

Fireproof Warehouses — Separate Fireproof Rooms
Furniture Packing — Padded Motor Vans

Haugh & Keenan Storage & Transfer Co.,
Center & Euclid Aves. Montrose 6700-1-2-3

Business Service.

ACME Window Shade Cleaning Co. Give all kinds of shade service. Fairfax 7151.

Schools and Instructions.

THEATER PIPE ORGAN.
Taught by organist in theater, for beginners; reasonable rates; organ available for practice. Call Hazel 4662.

Coal—Wood.

LUMP COAL, $5.75; run of mine, $4.50; delivered anywhere. Magrino Transfer Co., Lafayette 5400-W.

LUMP COAL—$4.75; run of mine, $4.25; dumped at curb. Franklin 1828-J.

Landscaper and Gardener.

TREES, shrubs, vines, hardenry bulbs, aerial rhododendrons supplied and planted; trees pruned and sprayed; trees removed; new lawns, soil, cow manure, stump for rockery and wall planting; prices reasonable. Frank C. Hosack, Landscape and Gardener, 520 Bryan ave., Bellevue. Linden 0745.

FOR RENT.

Furnished Rooms.

ATTRACTIVELY furnished room in private home in Bellevue, near trains and cars; gentlemen; Protestant. Linden 2860-R.

AURELIA ST., 6448—Housekeeping room, adjoining kitchenette, range, electric washer and Beat floor heated; 5c Liberty station $8.00 week. Hiland 1332.

BARTLETT ST.—Large front room, owner's home, next bath; gentiles. Hiland 1062-M.

CARRICK—Brownsville road, 2815; furnished room, second floor, front, near bath, near street car.

COLLEGE AVE., 626—Large front room, adjoining bath; $7. Schenley 2267.

ELLSWORTH AVE., 5229 — Well furnished room; also room, private bath. Mayflower 2124.

LORMONT—2 nice rooms, sink, range, private family. Lehigh 2121-M.

DORMONT—Warm, cheerful room, 15 min. city, $4 weekly. Lehigh 0694-M.

EAST END APT. of kitchen, bedroom, bath; furnace heat. Hiland 6232-J.

FAYETTE ST., 1112, N. S.—First floor room; just remodeled. Cedar 1059-R.

FIFTH AVE. 1912—Light housekeeping room, heat, bath. Grant 5666-R.

MONTEREY ST., 1529—2 large for housekeeping rms.; all conveniences. Cedar 8093.

MT. OLIVER—Beautiful room, home surroundings, $4 week; 20 minutes city. Lafayette 4305-R.

MT. WASHINGTON—Large room with twin beds; $7 a week. Private family. Lafayette 2907.

MT. WASHINGTON—2 lovely rooms for couple, $10; care, invalid. Lafayette 4373-M.

NICELY furnished second floor room for gentleman, in private family; 4 car lines and Roup Station. Phone Montrose 4013.

OAKLAND—Front room, private entrance. Call in evening, Schenley 6779.

PERRYSVILLE AVE.—Housekeeping suite, 15 minutes to town; everything furnished. Fairfax 1410.

SHADY SIDE—Very attractive rm., home private, with young couple. Mayflower 2021.

S. ATLANTIC AVE.—Large room, in beautiful home; furnace heat; every convenience; business or professional persons. Montrose 3204.

S. GRAHAM ST., 443, E. E.—Cozy front sleeping room, also housekeeping rooms; furnace heat; all conveniences. Montrose 3245.

SOUTH NEGLEY, 835 — Beautiful room, hardwood floors, twin beds, private tile bath, kitchenette.

STEAM HEAT AND REASONABLE. Running water, room, twin beds; also smaller rooms. 3745 Center ave. Montrose 8043.

STEAM HEATED
E. LIBERTY—NEWLY FURNISHED NEAR STATION AND CAR LINE MONTROSE 5979.

SQUIRREL HILL—Elegantly furnished living bedroom with small private family, on car line. Hazel 0617-J.

SUITE of rooms for business couple; reasonable; reference; gentiles. Schenley 1578.

TWO nicely furnished rooms for light housekeeping; all conveniences, second floor, $9.00. Lafayette 5678-M.

2 LARGE connecting 2nd fr. rms., all conveniences, newly papered. Walnut 1392-J.

VAN BRAAM, 209, near Forbes, Apartment C 1—Nicely furnished room for lady employed; home comforts; reasonable. Phone Grant 0848-J.

City and Suburban.

RENT REDUCTIONS.
$ 40.00—South Hills, four rooms, bath.
45.00—South Hills, five rooms, bath.
50.00—South Hills, six rooms, bath.
75.00—Wilkinsburg, 8 rooms, bath.
100.00—East End, 10 rooms, bath.
145.00—Oakland, 16 rooms, 2 baths.
J. J. McAllister
548 Union Trust Building.

HAZELWOOD.
No. 136 Dolphin st., brick, 5 rooms, bath, $41.50.
No. 4628 Chance st., brick, 5 rooms, bath, $42.50.
SAMUEL W. BLACK CO.,
Farmers Bank Bldg.

VACANT HOUSES.
Do you want your house rented quickly? If so, list it with
C. L. SAXTON COMPANY,
Union Bank Bldg. Court 1443.

6640 BUTLER ST.
Six rooms and bath, porch, convenient location, $35 per month. Call Court 2468.

WEST END district—57 South Main st., 2-story brick dwelling, 5 rooms, gas and electric; immediate possession; rent $20. Peoples Saving & Trust Co., Fourth and Wood.

CORLISS STATION HOME.
Five rooms, bath; $40; December free. Court 2122.

6-ROOM house, $50; available at once; newly papered; coal furnace. Franklin 6762-J.

East End Houses.

HIGHLAND COURT.
House, 7 rooms, 2 baths, modern conveniences, exclusive location; rent $130. Immediate possession.
CALLOWHILL ST.
Duplex, 6 rooms, 2 baths, garage; will decorate to suit tenant; rent $120; immediate possession.
SCOTT & McCUNE,
Bakewell Bldg. Court 2468-9.

HIGHLAND PARK DISTRICT.
DECEMBER FREE.
Seven rooms, two baths, sun parlor; best location; rent $140. Court 2122.

SQUIRREL HOME.
Six rooms, two baths; garage; fine location. December rent free. Call Court 2122.

South Hills.

IMMEDIATE POSSESSION.
Four rooms and bath, first floor, one block from car line; good residential district; $50 per month.
MURPHY BROS.,
635 Warington ave. 2895 W. Liberty ave.
Lafayette 2692. Lehigh 6400.

DORMONT—TO LET.
Attractive 6-room brick, sun parlor, bath, hardwood floors, hot air heating system, modern; half square to two car lines, two bus lines, stores, schools, etc.; $85 per month; immediate possession. Call Lehigh 0660.

DORMONT.
House of six rooms and bath, coal furnace; $65.00.
E. B. JENKINS CO.,
1431 Potomac Ave. Lehigh 0462.

DORMONT district, 6 rooms, duplex, second floor, bath, sun porch, laundry, hot air, gas furnace, paved street. Lehigh 6360-R.

FOR RENT.

Business Properties.

Manufactory & Warehouse
BEST NORTH SIDE LOCATION
3-STORY BRICK BUILDING
12,000 Square Feet
FLOOR SPACE
ONE BLOCK FROM FEDERAL ST. AND B. & O. FREIGHT STATION
LONG LEASE—LOW RENT
WRITE T 129, SUN-TELEGRAPH.

Business Properties.

EAST END
Prominent Location.
Three-story, fireproof building, $4125.
Containing 15,000 sq. ft. floor space. Electric elevator, steam heat, parcel alley. Term lease.
Rental $7,200.
GEORGE BROS.,
307 Fourth Ave. Court 3000.

Factory or Warehouse
1027 Gibson st., 3 blocks from City-County Bldg.; 4,000 sq. ft.; three-story brick and concrete building; absolutely fireproof; excellent loading facilities and most convenient to all points.
Eugene S. Reilly & Co.,
430-432 Fourth ave. Court 5500.

GIVEN 2,000 feet floor space; exact center of Golden Triangle; daylight on all sides; third and fourth floors; long lease; reasonable price. Phone Atlantic 2266.

Apartments—Flats.

KOCH APARTMENTS.
Attractive five large rooms, tile bath, hardwood floors; vent hitchen steam heat, hot water, kitchen range, window shades at screens and janitor service; $72.50.
5127 CENTER AVE.
Between Homeopathic Hospital and Morewood ave., near Shadyside Station; 5 minutes to Oakland or East Liberty; 15 minutes to heart of city; car stop at door; immediate possession. Call Court 2192 or Hiland 4834-J or see janitor on premises.

FIFTH AVENUE APARTMENTS,
4614 Fifth Ave.
"Pittsburgh's Ultra-Smart Apartments."
A few two and three room suites remaining.
Moderate rentals.
Representative on Premises.
KANE BROS.,
Rental Managers.
5101 Penn ave. Montrose 2154.

The Hilsworth Apartments.
$82.50—$105 Ellsworth ave.; 5 rooms, large open porch, steam heated; these apartments are well located as to car and railroad service; possession at once.
The Netherlands.
$95.50-$95—Corner Summerton and Ellwood sts.; 4 large rooms, sun parlor, bath and shower; thoroughly heated and modern.
The Majestic Apartments.
$72.50-$77.50—221-223 Millvale ave., Friendship Park district; 3 rooms, bath, large porches; newly papered; convenient to rail.
EUGENE S. REILLY & CO.,
430-432 FOURTH AVE. COURT 5500.

The New Bayard Manor Apts.
Bayard & Craig Sts.
Fireproof—Electric elevators—Garage.
Many unusual features.
Apts. of 2 and 4 rooms, tiled baths.
Now available,
$82.50—$122.50.
GEORGE BROS.,
307 Fourth ave. Court 3000.

EAST END APT.
ONE MONTH FREE.
230 Larimer ave., 3rd floor, 4 rooms, bath; newly decorated; rent $35.
SAMUEL W. BLACK CO.,
Farmers Bank Bldg.

$75.00—EAST END.
Modern apartment of 6 rooms, tile bath, hot water heat, janitor service.
J. J. McAllister
548 Union Trust Building.

DORMONT.
Apt. 4 rooms, bath, garage; $70 per mo.
Apt. 4 rms., bath, heat included; $75 per month.
MACKINTOSH & GOLDEN,
2888 W. Liberty Ave. Lehigh 1571.

Shadyside Apartment.
5734 Howe st., 5 rooms, bath, maid's room, bath, steam heat, janitor service; rent $80.33; immediate possession. Call Court 2468 or Mayflower 0092.

FOR SALE—On Buena Vista, a few steps from North ave., brick, 11 rooms, two baths; garage space; modern throughout. Has to be sold. For price and terms see ALLEGHENY REAL ESTATE CO., 516 Federal st., N. S. Fairfax 2100.

Cheerful Knoxville Apt.
Near Charles st., five rooms, bath, hot water furnished for bath and laundry. Call Lafayette 0120.

PERRYSVILLE AVE., at car stop—5 rooms, private bath, use of laundry; furnace heat and electric light included; $60 rent. Fairfax 6415. Inquire at 18 W. McIntyre ave., after 4 p. m.

DECEMBER rent free; Wilkinsburg, 1309 Walnut st., second floor duplex, 6 rooms, tile bath, hardwood floors, steam heat, furnished, $70. Phone Homestead 2241-J.

OAKLAND—4 rooms and bath, garage optional, rent $60 per month; very desirable location. Schenley 2733.

ST. MARIE ST., 611214—Four rooms, first floor; with laundry, furnace. Hiland 1176-W.

DENNISTON AVE., 131, East Liberty—Four and 5-room corner apts. Montrose 6017.

SHERIDAN—4 rms., 1st floor, $35; 2nd floor, $30; newly papered. Walnut 2683-J.

Furnished Apartments.

BEAUTIFUL
Haddon Hall
4730 Center Ave., Shadyside.
1st and 2nd Floors Reserved for Ladies.
60 ROOMS FURNISHED 60 BATHS
Single room and bath, $57.00 to $65.00
Room for 2 and bath, $62.00 to $70.00
15 Beautiful semi-furnished one-room and kitchenette Apartments, $75 to $90.
Mayflower 4874.
Hotel Service.

BELLEFIELD DWELLINGS—4400 Center ave. Four-room apartment, completely furnished, for rent until May 1. Nothing better. Moderate rental. Call Mayflower 9277.

SOUTH HILLS—Exclusively furnished apt. of two or three rooms, private bath, $50 or $75; garage is desired; handy to city. Lafayette 1688.

SCHENLEY HEIGHTS.
Three rooms, 1st floor, very desirable, attractively furnished. Mayflower 3534.

BEECHWOOD BLVD., 5395 — Furnished apartment, 3 rooms and bath. Hazel 5263.

North Boroughs.

NEW DUPLEX—SIX ROOMS, TILE BATH, HARDWOOD FLOORS, HOT WATER HEAT; $75. 419 HALLETT PLACE, BELLEVUE. LINDEN 4159-M.

Unfurnished Rooms.

BROWNSVILLE RD., 2514 — Two unfurnished rooms, private bath. Carrick 2268-W.

CALIFORNIA AVE., 1246—Four unfurnished rooms; all conveniences; $28. Fairfax 4461.

MONTICELLO, 7104—4 rooms, use of bath and laundry, $42.50. Hiland 4168-R.

FOR RENT.

Business Properties.

EAST END
Prominent Location.
Three-story, fireproof building, $4125.
Containing 15,000 sq. ft. floor space. Electric elevator, steam heat, parcel alley. Term lease.
Rental $7,200.
GEORGE BROS.,
307 Fourth Ave. Court 3000.

Factory or Warehouse
1027 Gibson st., 3 blocks from City-County Bldg.; 4,000 sq. ft.; three-story brick and concrete building; absolutely fireproof; excellent loading facilities and most convenient to all points.
Eugene S. Reilly & Co.,
430-432 Fourth ave. Court 3500.

GIVEN 2,000 feet floor space; exact center of Golden Triangle; daylight on all sides; third and fourth floors; long lease; reasonable price. Phone Atlantic 2266.

Apartments—Flats.

KOCH APARTMENTS.
Attractive five large rooms, tile bath, hardwood floors; vent hitchen steam heat, hot water, kitchen range, window shades at screens and janitor service; $72.50.
5127 CENTER AVE.
Between Homeopathic Hospital and Morewood ave., near Shadyside Station; 5 minutes to Oakland or East Liberty; 15 minutes to heart of city; car stop at door; immediate possession. Call Court 2192 or Hiland 4834-J or see janitor on premises.

FIFTH AVENUE APARTMENTS,
4614 Fifth Ave.
"Pittsburgh's Ultra-Smart Apartments."
A few two and three room suites remaining.
Moderate rentals.
Representative on Premises.
KANE BROS.,
Rental Managers.
5101 Penn ave. Montrose 2154.

The Hilsworth Apartments.
$82.50—$105 Ellsworth ave.; 5 rooms, large open porch, steam heated; these apartments are well located as to car and railroad service; possession at once.
The Netherlands.
$95.50-$95—Corner Summerton and Ellwood sts.; 4 large rooms, sun parlor, bath and shower; thoroughly heated and modern.
The Majestic Apartments.
$72.50-$77.50—221-223 Millvale ave., Friendship Park district; 3 rooms, bath, large porches; newly papered; convenient to rail.
EUGENE S. REILLY & CO.,
430-432 FOURTH AVE. COURT 5500.

The New Bayard Manor Apts.
Bayard & Craig Sts.
Fireproof—Electric elevators—Garage.
Many unusual features.
Apts. of 2 and 4 rooms, tiled baths.
Now available,
$82.50—$122.50.
GEORGE BROS.,
307 Fourth ave. Court 3000.

EAST END APT.
ONE MONTH FREE.
230 Larimer ave., 3rd floor, 4 rooms, bath; newly decorated; rent $35.
SAMUEL W. BLACK CO.,
Farmers Bank Bldg.

$75.00—EAST END.
Modern apartment of 6 rooms, tile bath, hot water heat, janitor service.
J. J. McAllister
548 Union Trust Building.

DORMONT.
Apt. 4 rooms, bath, garage; $70 per mo.
Apt. 4 rms., bath, heat included; $75 per month.
MACKINTOSH & GOLDEN,
2888 W. Liberty Ave. Lehigh 1571.

Shadyside Apartment.
5734 Howe st., 5 rooms, bath, maid's room, bath, steam heat, janitor service; rent $80.33; immediate possession. Call Court 2468 or Mayflower 0092.

FOR SALE—On Buena Vista, a few steps from North ave., brick, 11 rooms, two baths; garage space; modern throughout. Has to be sold. For price and terms see ALLEGHENY REAL ESTATE CO., 516 Federal st., N. S. Fairfax 2100.

Cheerful Knoxville Apt.
Near Charles st., five rooms, bath, hot water furnished for bath and laundry. Call Lafayette 0120.

PERRYSVILLE AVE., at car stop—5 rooms, private bath, use of laundry; furnace heat and electric light included; $60 rent. Fairfax 6415. Inquire at 18 W. McIntyre ave., after 4 p. m.

DECEMBER rent free; Wilkinsburg, 1309 Walnut st., second floor duplex, 6 rooms, tile bath, hardwood floors, steam heat, furnished, $70. Phone Homestead 2241-J.

OAKLAND—4 rooms and bath, garage optional, rent $60 per month; very desirable location. Schenley 2733.

ST. MARIE ST., 611214—Four rooms, first floor; with laundry, furnace. Hiland 1176-W.

DENNISTON AVE., 131, East Liberty—Four and 5-room corner apts. Montrose 6017.

SHERIDAN—4 rms., 1st floor, $35; 2nd floor, $30; newly papered. Walnut 2683-J.

Furnished Apartments.

BEAUTIFUL
Haddon Hall
4730 Center Ave., Shadyside.
1st and 2nd Floors Reserved for Ladies.
60 ROOMS FURNISHED 60 BATHS
Single room and bath, $57.00 to $65.00
Room for 2 and bath, $62.00 to $70.00
15 Beautiful semi-furnished one-room and kitchenette Apartments, $75 to $90.
Mayflower 4874.
Hotel Service.

BELLEFIELD DWELLINGS—4400 Center ave. Four-room apartment, completely furnished, for rent until May 1. Nothing better. Moderate rental. Call Mayflower 9277.

SOUTH HILLS—Exclusively furnished apt. of two or three rooms, private bath, $50 or $75; garage is desired; handy to city. Lafayette 1688.

SCHENLEY HEIGHTS.
Three rooms, 1st floor, very desirable, attractively furnished. Mayflower 3534.

BEECHWOOD BLVD., 5395 — Furnished apartment, 3 rooms and bath. Hazel 5263.

North Boroughs.

NEW DUPLEX—SIX ROOMS, TILE BATH, HARDWOOD FLOORS, HOT WATER HEAT; $75. 419 HALLETT PLACE, BELLEVUE. LINDEN 4159-M.

Unfurnished Rooms.

BROWNSVILLE RD., 2514 — Two unfurnished rooms, private bath. Carrick 2268-W.

CALIFORNIA AVE., 1246—Four unfurnished rooms; all conveniences; $28. Fairfax 4461.

MONTICELLO, 7104—4 rooms, use of bath and laundry, $42.50. Hiland 4168-R.

FOR RENT.

Business Properties.

EAST END
Prominent Location.
Three-story, fireproof building, $4125.
Containing 15,000 sq. ft. floor space. Electric elevator, steam heat, parcel alley. Term lease.
Rental $7,200.
GEORGE BROS.,
307 Fourth Ave. Court 3000.

Factory or Warehouse
1027 Gibson st., 3 blocks from City-County Bldg.; 4,000 sq. ft.; three-story brick and concrete building; absolutely fireproof; excellent loading facilities and most convenient to all points.
Eugene S. Reilly & Co.,
430-432 Fourth ave. Court 3500.

GIVEN 2,000 feet floor space; exact center of Golden Triangle; daylight on all sides; third and fourth floors; long lease; reasonable price. Phone Atlantic 2266.

Apartments—Flats.

KOCH APARTMENTS.
Attractive five large rooms, tile bath, hardwood floors; vent hitchen steam heat, hot water, kitchen range, window shades at screens and janitor service; $72.50.
5127 CENTER AVE.
Between Homeopathic Hospital and Morewood ave., near Shadyside Station; 5 minutes to Oakland or East Liberty; 15 minutes to heart of city; car stop at door; immediate possession. Call Court 2192 or Hiland 4834-J or see janitor on premises.

FIFTH AVENUE APARTMENTS,
4614 Fifth Ave.
"Pittsburgh's Ultra-Smart Apartments."
A few two and three room suites remaining.
Moderate rentals.
Representative on Premises.
KANE BROS.,
Rental Managers.
5101 Penn ave. Montrose 2154.

The Hilsworth Apartments.
$82.50—$105 Ellsworth ave.; 5 rooms, large open porch, steam heated; these apartments are well located as to car and railroad service; possession at once.
The Netherlands.
$95.50-$95—Corner Summerton and Ellwood sts.; 4 large rooms, sun parlor, bath and shower; thoroughly heated and modern.
The Majestic Apartments.
$72.50-$77.50—221-223 Millvale ave., Friendship Park district; 3 rooms, bath, large porches; newly papered; convenient to rail.
EUGENE S. REILLY & CO.,
430-432 FOURTH AVE. COURT 5500.

The New Bayard Manor Apts.
Bayard & Craig Sts.
Fireproof—Electric elevators—Garage.
Many unusual features.
Apts. of 2 and 4 rooms, tiled baths.
Now available,
$82.50—$122.50.
GEORGE BROS.,
307 Fourth ave. Court 3000.

EAST END APT.
ONE MONTH FREE.
230 Larimer ave., 3rd floor, 4 rooms, bath; newly decorated; rent $35.
SAMUEL W. BLACK CO.,
Farmers Bank Bldg.

$75.00—EAST END.
Modern apartment of 6 rooms, tile bath, hot water heat, janitor service.
J. J. McAllister
548 Union Trust Building.

DORMONT.
Apt. 4 rooms, bath, garage; $70 per mo.
Apt. 4 rms., bath, heat included; $75 per month.
MACKINTOSH & GOLDEN,
2888 W. Liberty Ave. Lehigh 1571.

Shadyside Apartment.
5734 Howe st., 5 rooms, bath, maid's room, bath, steam heat, janitor service; rent $80.33; immediate possession. Call Court 2468 or Mayflower 0092.

FOR SALE—On Buena Vista, a few steps from North ave., brick, 11 rooms, two baths; garage space; modern throughout. Has to be sold. For price and terms see ALLEGHENY REAL ESTATE CO., 516 Federal st., N. S. Fairfax 2100.

Cheerful Knoxville Apt.
Near Charles st., five rooms, bath, hot water furnished for bath and laundry. Call Lafayette 0120.

PERRYSVILLE AVE., at car stop—5 rooms, private bath, use of laundry; furnace heat and electric light included; $60 rent. Fairfax 6415. Inquire at 18 W. McIntyre ave., after 4 p. m.

DECEMBER rent free; Wilkinsburg, 1309 Walnut st., second floor duplex, 6 rooms, tile bath, hardwood floors, steam heat, furnished, $70. Phone Homestead 2241-J.

OAKLAND—4 rooms and bath, garage optional, rent $60 per month; very desirable location. Schenley 2733.

ST. MARIE ST., 611214—Four rooms, first floor; with laundry, furnace. Hiland 1176-W.

DENNISTON AVE., 131, East Liberty—Four and 5-room corner apts. Montrose 6017.

SHERIDAN—4 rms., 1st floor, $35; 2nd floor, $30; newly papered. Walnut 2683-J.

Furnished Apartments.

BEAUTIFUL
Haddon Hall
4730 Center Ave., Shadyside.
1st and 2nd Floors Reserved for Ladies.
60 ROOMS FURNISHED 60 BATHS
Single room and bath, $57.00 to $65.00
Room for 2 and bath, $62.00 to $70.00
15 Beautiful semi-furnished one-room and kitchenette Apartments, $75 to $90.
Mayflower 4874.
Hotel Service.

BELLEFIELD DWELLINGS—4400 Center ave. Four-room apartment, completely furnished, for rent until May 1. Nothing better. Moderate rental. Call Mayflower 9277.

SOUTH HILLS—Exclusively furnished apt. of two or three rooms, private bath, $50 or $75; garage is desired; handy to city. Lafayette 1688.

SCHENLEY HEIGHTS.
Three rooms, 1st floor, very desirable, attractively furnished. Mayflower 3534.

BEECHWOOD BLVD., 5395 — Furnished apartment, 3 rooms and bath. Hazel 5263.

North Boroughs.

NEW DUPLEX—SIX ROOMS, TILE BATH, HARDWOOD FLOORS, HOT WATER HEAT; $75. 419 HALLETT PLACE, BELLEVUE. LINDEN 4159-M.

Unfurnished Rooms.

BROWNSVILLE RD., 2514 — Two unfurnished rooms, private bath. Carrick 2268-W.

CALIFORNIA AVE., 1246—Four unfurnished rooms; all conveniences; $28. Fairfax 4461.

MONTICELLO, 7104—4 rooms, use of bath and laundry, $42.50. Hiland 4168-R.

Offices and Desk Space.

OFFICES.
435 and up. Near P. O. Janitor service, steam heat included.
GEORGE BROS.,
307 Fourth ave. Court 3000.

MENTION THE SUN-TELEGRAPH WHEN ANSWERING ADVERTISEMENTS.

FOR SALE

City and Suburban.

NEW HOUSE, $5,750.
$1,000 Cash—Bal. $48 per Mo.
Justus Ave., Rosslyn Heights.
20 minutes to city; house has 6 large rooms, bath, gas, electric, porches; large lot on paved street; near cars, stores and all schools; one left out of five.
PAGE & LAWLER,
ST. NICHOLAS BLDG. COURT 1371.

Crafton Modern Homes.
$1,000 CASH, BAL. MONTHLY.
All brick, six rooms, tile bath, hardwood floors throughout, vacuum laundry, coal furnace; level lot 25x135 to 20-foot alley; paved street, one block to cars, exceptionally well built; just three of these homes left; see these at once and avoid disappointment as we are sold out.
Adams & Schweinsberg,
11 Crafton ave., Crafton. Walnut 2600.

$37,000—HOME—$16,500
Positively the greatest bargain ever offered; fronting on park; big brick garage; near car lines; partially furnished. Will rent for $3,000 a year. Can borrow almost enough money to buy the property. Call at office; no information on phone; no triflers or traders need answer.
C. L. SAXTON CO.,
Union Bank Bldg. Court 1443.

RIDGEMONT SQUARE
Colonial style, one square to Hutchison ave.; 7-room tapestry brick, tile bath, hardwood floors, fruit and coal cellars, breakfast nook, Holland furnace, laundry, paved street; this is brand new and a real bargain; price $18,500; $1,500 cash; balance $85 per month.
KRAMER REAL ESTATE,
Braddock 3170 or Franklin 1488-J.

A REAL BARGAIN,
ASPINWALL, PA.
Seven rooms, bath, laundry; coal furnace; porches; large level lot.
G. B. SAXTON CO.,
Court 5300. 709 Magee Bldg.

Wilkinsburg $500.00 Down
New six-room home of Spanish design, tile bath; large lot; paved street; near school and car line.
BALANCE—$75.00 PER MONTH.
Peoples E. E. Real Estate Co.,
Montrose 4025 Penn and Highland ave.

Your Chance to a Home
$9,000 TO $11,000.
New homes in Wilkinsburg, East Liberty, Edgewood and Regent Square, 6 rooms, tile bath and shower, hardwood floors throughout, coal furnace. Call owner and builder for appointment to inspect; terms will be arranged to suit. Franklin 5427.

SWISSVALE BARGAIN.
Near St. Anselm's Roman Catholic Church, high schools, cars and trains, 7-room brick and-tile, hardwood floors, green tile bath and shower, white tile mantel, Holland furnace, fruit and coal cellars, breakfast nook, large spacious clothes presses; level lot 25x100; price $9,800; $1,500 cash, balance $65 per month.
KRAMER REAL ESTATE,
Braddock 3170 or Franklin 1488-J.

CRAFTON
Frame house, 9 rooms and bath, paved st.; convenient to trains and cars, $7,000.
JOHN BOURKE, 31 Station st., Crafton.

WILKINSBURG—$8,750.
New 6-room brick dwelling, hardwood floors, bath, large lot to alley, $1,000 cash. Possession at once. Call owner, Montrose 1909.

BELTZHOOVER—5-room frame, best condition; level lot 25x135 to 20-foot alley; paved street, one block to cars, exceptionally well built; just three of these homes left; see these at once and avoid disappointment as we are sold out. $6,250.
Adams & Schweinsberg,
11 Crafton ave., Crafton. Walnut 2600.

$37,000—HOME—$16,500
Positively the greatest bargain ever offered; fronting on park; big brick garage; near car lines; partially furnished. Will rent for $3,000 a year. Can borrow almost enough money to buy the property. Call at office; no information on phone; no triflers or traders need answer.
C. L. SAXTON CO.,
Union Bank Bldg. Court 1443.

RIDGEMONT SQUARE
Colonial style, one square to Hutchison ave.; 7-room tapestry brick, tile bath, hardwood floors, fruit and coal cellars, breakfast nook, Holland furnace, laundry, paved street; this is brand new and a real bargain; price $18,500; $1,500 cash; balance $85 per month.
KRAMER REAL ESTATE,
Braddock 3170 or Franklin 1488-J.

A REAL BARGAIN,
ASPINWALL, PA.
Seven rooms, bath, laundry; coal furnace; porches; large level lot.
G. B. SAXTON CO.,
Court 5300. 709 Magee Bldg.

Wilkinsburg $500.00 Down
New six-room home of Spanish design, tile bath; large lot; paved street; near school and car line.
BALANCE—$75.00 PER MONTH.
Peoples E. E. Real Estate Co.,
Montrose 4025 Penn and Highland ave.

Your Chance to a Home
$9,000 TO $11,000.
New homes in Wilkinsburg, East Liberty, Edgewood and Regent Square, 6 rooms, tile bath and shower, hardwood floors throughout, coal furnace. Call owner and builder for appointment to inspect; terms will be arranged to suit. Franklin 5427.

SWISSVALE BARGAIN.
Near St. Anselm's Roman Catholic Church, high schools, cars and trains, 7-room brick-and-tile, hardwood floors, green tile bath and shower, white tile mantel, Holland furnace, fruit and coal cellars, breakfast nook, large spacious clothes presses; level lot 25x100; price $9,800; $1,500 cash, balance $65 per month.
KRAMER REAL ESTATE,
Braddock 3170 or Franklin 1488-J.

CRAFTON
Frame house, 9 rooms and bath, paved st.; convenient to trains and cars, $7,000.
JOHN BOURKE, 31 Station st., Crafton.

WILKINSBURG—$8,750.
New 6-room brick dwelling, hardwood floors, bath, large lot to alley, $1,000 cash. Possession at once. Call owner, Montrose 1909.

BELTZHOOVER—5-room frame, best condition; level lot 25x135 to 20-foot alley; paved street, one block to cars, exceptionally well built; just three of these homes left; see these at once and avoid disappointment as we are sold out. $6,250.
Adams & Schweinsberg,
11 Crafton ave., Crafton. Walnut 2600.

$37,000—HOME—$16,500
Positively the greatest barg

LEGAL NOTICES.

E. P. GRIFFITHS,
H. D. MEGAHAN,
Attorneys-at-Law.

No. 435 Sixth avenue, Pittsburgh, Pa.

Notice is hereby given that application has been made to the Public Service Commission of the Commonwealth of Pennsylvania, under the provisions of the public service company law, of A. 176847, by the Virginia Avenue Street Railway Company and Pittsburgh Railways Company, having their principal office at No. 435 Sixth avenue, for a certificate of public convenience evidencing the commission's approval of a contract between said companies providing for the sale of all the property and franchises of said Virginia Avenue Street Railway Company to Pittsburgh Railways Company, under the provisions of the act of Assembly of the Commonwealth of Pennsylvania, approved April 18, 1907, P. L. ——.

A public hearing upon this application will be held in room 20 seventh floor, City-County Building, on Wednesday, December 14th, at 2:30 o'clock p. m. (Eastern Standard time), when and where all persons in interest may appear and be heard if they so desire.

E. P. GRIFFITHS,
H. D. MEGAHAN,
Solicitors.

Notice is hereby given that letters testamentary on the estate of Henry W. York, deceased, late of Bellevue, Allegheny county, have been granted to the undersigned, to whom all persons indebted to said estate are to make immediate payment, and those having claims or demands against same will make them known without delay.

CLARA YORK,
Executrix.
58 Bryant avenue, Bellevue, Pa.

TO MICHAEL PEPE, father of Carmen Pepe, in the Orphans' Court of Allegheny county, Pa., No. 302, November Term, 1927. In re adoption of Carmen Pepe, a male minor child: Take notice that Rudolph De Simone and Concetta De Simone have filed their petition to adopt your son, Carmen Pepe, as their own child and heir at law, and the said court has fixed December 20, 1927, at 10:00 o'clock A. M., in the Orphans' Court Room, City-County Building, as the time and place of hearing.

JOSEPH M. MACKRELL,
Clerk of Orphans' Court.

OSCAR G. MEYER,
Attorney-at-Law,
1204 Park Bldg., Pittsburgh, Pa.

WALTER H. KELLY, Attorney-at-Law, Commonwealth Bldg.

Notice is hereby given that letters testamentary on the estate of A. J. Kelly, Jr., deceased, late of Pittsburgh, Allegheny county, have been granted to the undersigned, to whom all persons indebted to said estate are to make immediate payment, and those having claims or demands against same will make them known without delay.

JULIA K. KELLY,
THE COMMONWEALTH TRUST COMPANY OF PITTSBURGH,
Executors.
312 Fourth ave., Pittsburgh, Pa.

KENNETH S. CUNNINGHAM, Attorney-at-Law, 1307-19 Farmers Bank Bldg.

Notice is hereby given that letters testamentary on the estate of Edmund Francis Baker, deceased, late of Pittsburgh, Allegheny county, have been granted to the undersigned, to whom all persons indebted to said estate are to make immediate payment, and those having claims or demands against same will make them known without delay.

ELEANOR BERNARD BAKER,
Executrix.
3104 Woodmont st., Pittsburgh, Pa.

ALBERT G. BROWN, Attorney-at-Law, 1206 Park Bldg.

Notice is hereby given that letters testamentary on the estate of Johannah M. Swartz, deceased, late of McKeesport, Allegheny county, have been granted to the undersigned, to whom all persons indebted to said estate are to make immediate payment, and those having claims or demands against same will make them known without delay.

WALTER G. SWARTZ,
ARTHUR ALFRED SWARTZ,
Executors.
2204 Boyce st., McKeesport, Pa.

WILLIAM L. JACOB, Attorney-at-Law, No. 436 Diamond st.

Notice is hereby given that letters testamentary on the estate of Mathias Stumpf, also known as Matt Stumpf, Matthew Stump and M. Stumpf, deceased, late of Pittsburgh, Allegheny county, have been granted to the undersigned, to whom all persons indebted to said estate are to make immediate payment, those having claims or demands against same will make them known without delay.

MRS. HELEN KRUMMERT,
Executrix.
2423 Snyder st., N. S. Pittsburgh, Pa.

JOHN GILFILLAN, Attorney-at-Law, 801 Frick Annex.

Notice is hereby given that letters of administration C. T. A. on the estate of Samuel Covert Clemmons, deceased, late of Pittsburgh, Allegheny county, have been granted to the undersigned, to whom all persons indebted to said estate are to make immediate payment, those having claims or demands against same will make them known without delay.

THE UNION NATIONAL BANK OF PITTSBURGH, Administrator C. T. A.
Fourth ave. and Wood st., Pittsburgh, Pa.

JOHN H. LAUER, Attorney-at-Law, 901 State Bldg.

Notice is hereby given that letters of administration on the estate of John J. Hickel deceased, late of Pittsburgh, Allegheny county, have been granted to the undersigned, to whom all persons indebted to said estate are to make immediate payment, those having claims or demands against same will make them known without delay.

THE COMMONWEALTH TRUST COMPANY OF PITTSBURGH,
Administrator,
312 Fourth ave., Pittsburgh, Pa.

MAURICE CHAITKIN, Attorney-at-Law, Bakewell Bldg.

Notice is hereby given that letters of administration on the estate of Rosh Ouseman, deceased, late of Pittsburgh, Allegheny county, have been granted to the undersigned, to whom all persons indebted to said estate are to make immediate payment, those having claims or demands against same will make them known without delay.

ANNIE SUSSMAN,
Administratrix.
9 Granville st., Pittsburgh, Pa.

JOSEPH F. MATHUGH, Attorney-at-Law, 816 Berger Bldg.

Notice is hereby given that letters of administration on the estate of James Ghilotti deceased, late of Braddock, Allegheny county, have been granted to the undersigned, to whom all persons indebted to said estate are to make immediate payment, those having claims or demands against same will make them known without delay.

BRADDOCK TRUST CO.,
Administrator,
Braddock, Pa.

STEWART & STEWART, Attorneys-at-Law, 83 St. Nicholas Bldg.

Notice is hereby given that letters of administration on the estate of Dorothea Fumm, deceased, late of Wilkinsburg, Allegheny county, have been granted to the undersigned, to whom all persons indebted to said estate are to make immediate payment, those having claims or demands against same will make them known without delay.

GEORGE P. HESS, Executor
917 Holland, ave., Wilkinsburg, Pa.

MILES H. JONES, Attorney-at-Law, Berger Building.

Notice is hereby given that letters of administration on the estate of Margaret Meyers, deceased, late of Pittsburgh, Allegheny county, have been granted to the undersigned, to whom all persons indebted to said estate are to make immediate payment, those having claims or demands against same will make them known without delay.

CAROLINE M. MORGAN,
Administratrix,
1214 Armanda st., Pittsburgh, Pa.

GEORGE J. KAMBACH, Attorney-at-Law, 1010 Berger Bldg.

Notice is hereby given that letters testamentary on the estate of John Yeager deceased, late of Pittsburgh, Allegheny county, have been granted to the undersigned, to whom all persons indebted to said estate are to make immediate payment, those having claims or demands against same will make them known without delay.

ANNA MARGARETHA YEAGER,
Executrix.
2216 Cobden st., Pittsburgh, Pa.

LEGAL.

E. P. GRIFFITHS,
H. D. MEGAHAN,
Attorneys-at-Law.

No. 435 Sixth avenue, Pittsburgh, Pa.

Notice is hereby given that application has been made to the Public Service Commission of the Commonwealth of Pennsylvania, under the provisions of the public service company law, of A. 176847, by the Washington and Claysville Street Railway Company and Pittsburgh Railways Company, having their principal office at No. 435 Sixth avenue, for a certificate of public convenience evidencing the commission's approval of a contract between said companies providing for the sale of all the property and franchises of said Washington and Claysville Street Railway Company to Pittsburgh Railways Company, under the provisions of the act of Assembly of the Commonwealth of Pennsylvania, approved April 18, 1907, P. L. ——.

A public hearing upon this application will be held in room 20 seventh floor, City-County Building, on Wednesday, December 14th, at 2:30 o'clock p. m. (Eastern Standard time), when and where all persons in interest may appear and be heard if they so desire.

E. P. GRIFFITHS,
H. D. MEGAHAN,
Solicitors.

Notice is hereby given that letters testamentary on the estate of Henry W. York, deceased, late of Bellevue, Allegheny county, have been granted to the undersigned, to whom all persons indebted to said estate are to make immediate payment, and those having claims or demands against same will make them known without delay.

CLARA YORK,
Executrix.
58 Bryant avenue, Bellevue, Pa.

OFFICIAL—PITTSBURGH

CITY OF PITTSBURGH,
DEPARTMENT OF PUBLIC WORKS.

1. SEPARATE AND SEALED PROPOSALS will be received at the office of the City Controller, City-County Building, until 10:00 o'clock A. M. Eastern Standard Time, December 15, 1927, and will be publicly opened and read in Council Chamber one hour later for making the following public improvements:

FOR BUREAU OF WATER.

Ross Pumping Station, Furnishing and Erecting of Coal Handling Apparatus—A Contract M. A. 4 A.

Ross Pumping Station, Reconstruction of a Portion of the Roadway. Contract M. A. 1.

FOR BUREAU OF ENGINEERING, GRADING, PAVING, CURBING, AND OTHERWISE IMPROVING.

Boulevard of the Allies, from a point about 15 ft. east of the point of curve in the Boulevard of the Allies, which point of curve is distant 615 ft. east of Brady Street, to a point 15 ft. east of Shalom Street.

RECONSTRUCTION OF STREET INTERSECTION.

Kirkpatrick Street, as widened, at the southeast corner opposite Arcena Street.

CONSTRUCTION OF SEWERS.

Arnold Street, from the crown east of Ober Avenue to the existing sewers on Ober Avenue and Arnold Street, west of Phoenix Street. 15" T C Pipe.

Damas Street, Govans Street, and Haug Street, from a point about 20 ft. S. W. of Zoller Street, to the existing sewer on Haug Street west of High Street. 15" T C Pipe.

Franklin Street, south sidewalk, from a point about 200 ft. east of Fulton Street, to the existing sewer on Sedgwick Street. 12" T C Pipe.

Horton Street, and the southeast sidewalk of Breen Street, from the existing sewer on Horton Street northwest of Breen Street to the existing sewer on Wandless Street. 15" T C Pipe.

Mount Royal Road, east sidewalk, and the northeast sidewalk of Fernwald Road, from a point about 120 ft. south of Forward Avenue to the existing sewer on Fernwald Road at a point about 420 ft. southeast of Mount Royal Road, with branch sewers on the southwest sidewalk of Fernwald Road and the east sidewalk of Mount Royal Road and private properties of J. H. Stubbs and John E. Born. 9" 12" and 15" T C Pipe.

Mulberry Way, from a point about 120 ft. west of Fancourt Street to the existing sewer on Fancourt Street. 15" T C Pipe.

Vidette Street, from a point about 20 ft. southwest of Wilkinsburg Avenue, to the existing sewer on Dornbush Street. 15" T C Pipe.

Wilkins Avenue, south sidewalk, from a point about 65 ft. east of Denniston Avenue, to the existing sewer on Beechwood Boulevard. 12" T C Pipe.

Yetta Avenue, from point about 20 ft. northeast of Lappe Lane, to the existing sewer on Yetta Avenue, northeast of Hunnell Street. 15" T C Pipe.

CONSTRUCTION OF RETAINING WALL.

Violet Way, easterly line thereof, at the rear of the property of T. E. Leineweber, No. 408 South Main Street.

2. All bids must be made upon the prepared form of proposal to be obtained at the office of the Department of Public Works, Room 429, City-County Building, on and after November 30th, 1927. Proposals containing any additions, erasures, omissions, alterations, additions not called for, or additional bid of any kind, may be rejected as informal, and no bidder will be allowed to withdraw his bid.

3. Bids must be accompanied by a bond in the amount of fifty (50%) per centum of the estimate cost of the proposed improvement, duly and legally executed with a surety or trust company, which has complied with the City ordinances relating thereto; said bond shall be in the form of bond furnished by the City of Pittsburgh. Attention of Intending Bidders is directed to the revisions of "Information to Bidders" as contained in Section 8-AA and 8-AB, relative to the execution of the bond and Fictitious Name Registration Certificate.

4. Blueprint copies of the Contract plans, copies of the Contract of Construction and copies of the Supplemental Specifications may be obtained at the Bureau of Engineering, Room 440, City-County Building. Deposits in the following amounts will be required for each set of Supplemental Specifications and blueprint copies of contract plans:

Boulevard of the Allies Improvement—$25.00. Ross Pumping Station, Coal Handling Apparatus—$10.00. All other Improvements, $2.00 Each.

Receipts for said deposits will be given and the money refunded upon the return of plans and specifications in good condition and without marking within ten days of the date bids are opened.

5. The Mayor and the Director of the Department of Public Works reserves the right to increase or decrease the amount or class of any portion of the work which they deem necessary, and to reject any or all proposals, or to accept any proposal which they deem it to the interest of the City so to do.

CHARLES H. KLINE, MAYOR.
EDW. G. LANG, DIRECTOR DEPARTMENT OF PUBLIC WORKS.

28 PRIZES!
BIRD HOUSE CLUB

Boys and girls of the Sun-Tele Bird House Club, selling New Reader subscriptions, are earning Christmas money at a rate of 50 cents for each subscription. Many are making out well. Hundreds are succeeding. But in addition, The Sun-Telegraph is now offering 28 cash prizes. Not only will the salesman or woman earn his 50-cent subscription rate, but the following rewards will be given the 28 leading salesmen.

Plenty of prizes! Yes. But subscriptions must be in by December 17. Now, at it.

First prize, boy.....$25	First prize, girl.....$25
Second prize, boy....$15	Second prize, girl....$15
Third prize, boy.....$10	Third prize, girl.....$10
Fourth prize, boy.....$ 5	Fourth prize, girl....$ 5
Next 10 boys, each...$ 2	Next 10 girls, each...$ 2

THE SUN-TELEGRAPH
GAZETTE SQUARE, PITTSBURGH, PA.

BARNEY GOOGLE AND SPARK PLUG — Barney Had no Time to Explain

GREAT CONSTERNATION REIGNS AMONG THE EMPLOYES OF THE HOTEL. THE BELL BOY INSISTS HE HEARD TWO SHOTS FIRED IN THE ROOM OCCUPIED BY MR HORSEFEATHERS (BARNEY GOOGLE) WHO SEEMS TO HAVE EVAPORATED INTO THIN AIR AS FAR AS TRACES OF HIM ARE CONCERNED
THE LOCAL CHAPTER OF THE BROTHERHOOD OF BILLY GOATS HOLDS A SPECIAL MEETING
© 1927 by King Features Syndicate, Inc.
MY BROTHER BILLY GOATS — I HAVE CALLED YOU HITHER ON A VERY SERIOUS MATTER — SOME MYSTERIOUS FORCE HAS BROUGHT HARM TO OUR MOST BELOVED EXALTED ANGORA AND WE MUST FOLLOW THIS MALEFACTOR TO THE VERY LAST DITCH — BARNEY GOOGLE MUST BE FOUND.
BAA AH
BAAAH
BAA AH
BAA AH
WHILE THE HOUSE DETECTIVE OF THE HOTEL HASN'T OMITTED TO RUN DOWN EVERY POSSIBLE CLUE NO INFORMATION CAN BE GATHERED ABOUT THE MYSTERIOUS SHOTS
WHY DON'T THEY TAKE THAT HOUSE DICK OFFA THE JOB AND CALL IN THE DISTRICT ATTORNEY!
AND WHAT DID YOU SAY WHEN MR HORSEFEATHERS TOLD YOU HE'D CARRY HIS OWN BAGGAGE?
I THOUGHT HE ACTED KINDA QUEER, AN I JIST SAID O-H-M-N-S
DENCH
12-1

THE BUNGLE FAMILY — Optimist and Pessimist

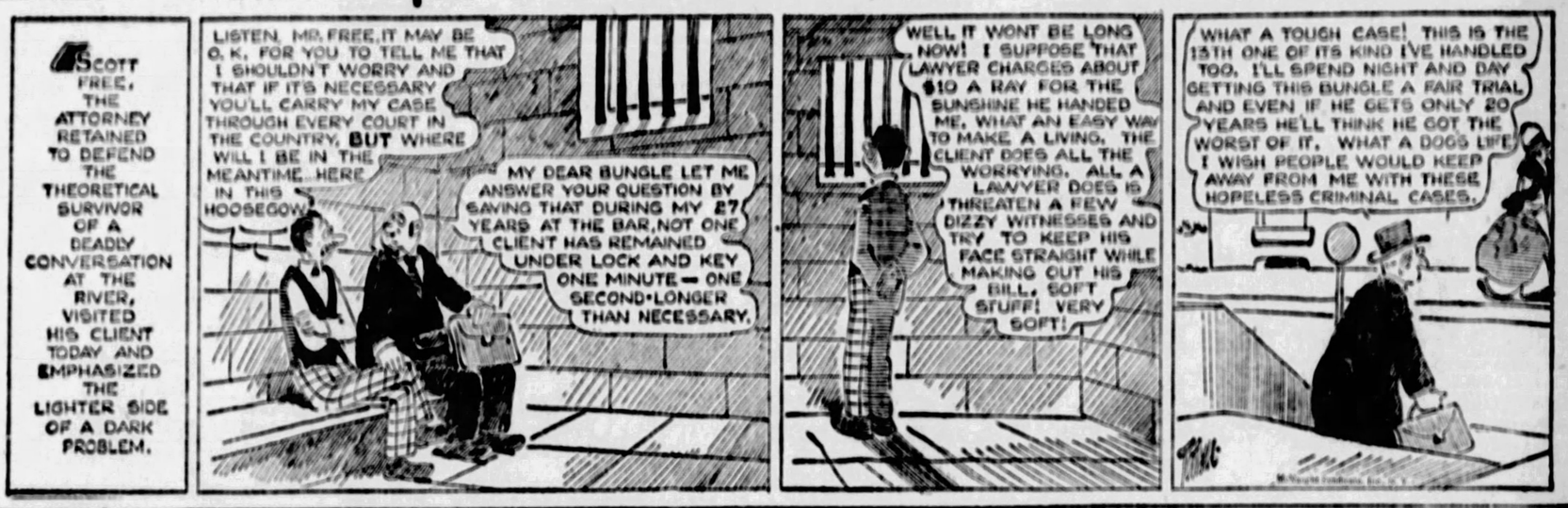
SCOTT FREE, THE ATTORNEY RETAINED TO DEFEND THE THEORETICAL SURVIVOR OF A DEADLY CONVERSATION AT THE RIVER, VISITED HIS CLIENT TODAY AND EMPHASIZED THE LIGHTER SIDE OF A DARK PROBLEM.
LISTEN, MR. FREE, IT MAY BE O. K. FOR YOU TO TELL ME THAT I SHOULDN'T WORRY AND THAT IF ITS NECESSARY YOU'LL CARRY MY CASE THROUGH EVERY COURT IN THE COUNTRY, BUT WHERE WILL I BE IN THE MEANTIME...HERE IN THIS HOOSEGOW?
MY DEAR BUNGLE LET ME ANSWER YOUR QUESTION BY SAYING THAT DURING MY 27 YEARS AT THE BAR, NOT ONE CLIENT HAS REMAINED UNDER LOCK AND KEY ONE MINUTE — ONE SECOND LONGER THAN NECESSARY.
WELL, IT WONT BE LONG NOW! I SUPPOSE THAT LAWYER CHARGES ABOUT $10 A RAY FOR THE SUNSHINE HE HANDED ME. WHAT AN EASY WAY TO MAKE A LIVING. THE CLIENT DOES ALL THE WORRYING. ALL A LAWYER DOES IS THREATEN A FEW DIZZY WITNESSES AND TRY TO KEEP HIS FACE STRAIGHT WHILE MAKING OUT HIS BILL. SOFT STUFF! VERY SOFT!
WHAT A TOUGH CASE! THIS IS THE 15TH ONE OF ITS KIND I'VE HANDLED TOO. I'LL SPEND NIGHT AND DAY GETTING THIS BUNGLE A FAIR TRIAL AND EVEN IF HE GETS ONLY 20 YEARS HE'LL THINK HE GOT THE WORST OF IT. WHAT A DOGS LIFE. I WISH PEOPLE WOULD KEEP AWAY FROM ME WITH THESE HOPELESS CRIMINAL CASES.

ELLA CINDERS — Call a Taxi!

So near and yet so far—she hasn't caught him. Will she? Ella's just learned that the banquet was for John Smith, the man she seeks—meanwhile, outside...
GOOD-BYE, JOHN SMITH! MAY YOU BE AS SUCCESSFUL ON THE GOBI DESERT AS YOU WERE ON THE GREAT AMERICAN DESERT!
JOHN SMITH—GREAT AMERICAN DESERT—THAT'S FUNNY!
BLACKIE—I'VE JUST FOUND OUT JOHN SMITH WAS HERE—IN THIS CLUB AT A BANQUET!
YES, AND THERE HE GOES!
QUICK—CALL A TAXI AND WE'LL FOLLOW HIM!
THIS IS GETTING EXCITING!!! There are millions at stake—only John Smith knows where the other half of Panamint Perkins's ratium map is! CAN ELLA CATCH HIM?

FABLES IN SLANG — By GEORGE ADE

THE FABLE OF THE SUBORDINATE WHO SAW A GREAT LIGHT—
PRESIDENT
AN EMPLOYE GOT AN INTEREST IN A FIRM WHEN HE KICKED ON LONG HOURS AND SMALL SALARY——
AFTER THAT HE PERSPIRED WHEN HE LOOKED AT THE PAYROLL AND HE PLAYED SIMON LEGREE ALL BUT THE MAKE-UP——
WHEN THE BUNCH KNOCKED OFF AT 6.00 HE THOUGHT IT A SHAME TO CALL TEN HOURS A FULL DAY.
HELFANT
ONE DAY AN UNDERLING REMINDED THE SLAVE-DRIVER HE HAD BEEN A FRIEND OF SALARIED HELP. HE SIMPLY SAID "IT MAKES A DIFFERENCE BEING ON THE OTHER SIDE OF THE FENCE".
MORAL
FOR EDUCATIONAL PURPOSES EVERY EMPLOYE SHOULD BE TAKEN INTO THE FIRM!
12-1

DUMB DORA — A Scene Avoided

DORA'S MY IDEA OF A REGULAR GAL - INVITES YOU OVER TO HER HOUSE INSTEAD OF MAKING YOU BLOW YOUR SALARY ENTERTAINING HER OUTSIDE'
YOU SAY ROD'S HERE?
YES, I LIKE A DUMB BELL. FORGOT OUR DATE AND ASKED HIM TO COME OVER! BETTER NOT COME IN—HE'S POSITIVELY VICIOUS ABOUT IT
© 1927 Premier Syndicate, Inc. Great Britain rights reserved.
HE SAYS HE'LL TEAR YOU LIMB FROM LIMB IF YOU COME IN I'M AWFULLY SORRY, HE'S SO UNREASONABLE
GET YOUR HAT ON - WE'LL GO OUT SOMEPLACE
I'M TERRIBLY SORRY THIS HAD TO HAPPEN THE FIRST TIME YOU CALLED, LESTER
YOU AIN'T SO DUMB
$6.60
TICKET
12-1
CHIC YOUNG

JERRY ON THE JOB — A Hospital Report

CITY LIMITS
AIN'T IT THE LIMIT
I SENT HIM OUT TO GET HIT BY THAT BUS SO WE COULD SUE IT AND PUT IT OUT OF BUSINESS - AND THE LAST I HEARD FROM HIM HE'S IN JAIL - THIS IS AWFUL!
ZING ZING ZING
Y SAY THIS IS ST. VITUS' HOSPITAL AND JERRY'S THERE? HELLO!
MIGOSH! WHAT'S HE SUFFERING FROM?
SORE FEET.
12-1

BRINGING UP FATHER . . . . . He Brought It on Himself

WHEN FIRST I MET YOU
ISN'T THAT BEAUTIFUL?
ON THE VILLAGE GREEN
WHEN YOU WERE SWEET SIXTEEN...
I DON'T KNOW WHICH IS THE WORST - BUT HE STARTED IT-
!!?
!?
12-1

TILLIE THE TOILER . . . . . She Has Her Share of "It"

THE SHARE-SELLING CONTEST SCORE NOW STANDS- TILLIE - 0 MAC - 3 WHIPPLES AND THE RIVALRY IS VERY KEEN!!
WELL, MAC YOU'LL HAVE TO PEP UP! I'M AHEAD OF YOU IN THE CONTEST!
YOU'VE BEEN LUCKY SO FAR, BUT IN THE LONG RUN THE PERSON WITH THE BEST PERSONALITY WILL WIN!!
JUST WHAT DO YOU MEAN-"PERSONALITY"?
IT'S THAT CERTAIN SOMETHING CALLED "IT"-AND YOU AIN'T GOT IT!!
OH MR. McGOOFFUS, I'M SO GLAD YOU DROPPED IN! WILL YOU BUY SOME SHARES FROM ME.
PLEASE !?!?
SURE THING!! I'LL TAKE TEN- WHAT ARE THEY?
THERE -- THAT IS WHAT I CALL A - PERSONALITY!!
12-1

THE NEBBS . . . . . "The Judge"

HERE WE HAVE ROONEY FUNT RECEIVING CONGRATULATIONS. HE WAS ACQUITTED ON THE FIRST BALLOT - IT WAS THE TESTIMONY OF MISS JULIA AMELIA HAMPER AND THE ABLE DEFENSE OF HORATIO NIBLICK THAT GOT THE JURY'S VERDICT OF "NOT GUILTY" AND BY THE WAY IT IS THIS DAY, DEC. 1ST. THAT NIBLICK TAKES HIS OFFICE OF JUDGE.
LADIES AND GENTLEMEN, I THANK YOU FOR YOUR FLORAL OFFERINGS BUT MORE THAN THAT YOUR PRESENCE HERE TO DO ME HOMAGE ON THIS, THE HAPPIEST DAY OF MY LIFE - IT IS THE LAW OF NATURE THAT THESE FLOWERS MUST FADE AND DIE BUT THE MEMORY OF THE GIVERS WILL LIVE WITH ME AS LONG AS MY MEMORY LASTS.
WELL, MRS. NIBLICK, HOW DOES IT SEEM TO BE THE WIFE OF A JUDGE?
WELL HE WILL HAVE A STEADY INCOME NOW- MAYBE I CAN GET A NEW DRESS TO SIT OUT ON THE FRONT PORCH WITH - THAT'S AS FAR AS I GET FROM THE HOUSE.
THIS IS THE FIRST CHANCE I'VE HAD TO THANK YOU FOR MY DEFENSE - I WOULD HAVE NEVER BEEN ACQUITTED IF IT WASN'T FOR YOU - HOW MUCH DO I OWE YOU, JUDGE?
OWE ME?-I WOULD NEVER HAVE BEEN JUDGE IF IT WASN'T FOR YOU - I DON'T KNOW HOW MUCH MY FRIENDS SPENT FOR RED HOTS AND OTHER INTERIOR DECORATIONS BUT YOU DID THE JOB.
12-1
W.A. Carlson

POLLY AND HER PALS . . . . . Blistered but not "Broke"

BUT, MY DEAR MR. KNUTE-NOGGLE!
IS IT ABSOLUTELY NECESSARY THAT PAW SPEND THE HULL THOUSAND A WEEK ON HIMSELF?
THOSE ARE THE ONLY TERMS ON WHICH HE IS TO ENJOY MY GIFT, LADIES!
YE GODS, LINK! IT'S ONLY THURSDAY!
I TELL YE I CANT SPEND ANOTHER CENT!! I GOT "SPENDTHRIFTS THUMB", FROM DEALIN' OFF'N THE ROLL!
WAL, IF YOU'VE SPENT ENOUGH TO RAISE A BLISTER, YOU MUST BE REASONABLY BROKE, AINTCHA?
YOU DON'T KNOW THE ROTTEN BREAKS I GITS, ASH!
I WAN AT POKER AGIN, LAST NIGHT!
CLIFF STERRETT 12-1

KRAZY KAT . . . . . Out-Numbered

I'LL BE ECONOMICAL TODAY - I'LL NOT HIRE AN 'EXTRA' MOUSE TO TOSS AN 'EXTRA' BRICK AT 'KRAZY KAT'
TWO 'MICE' TOSSING TWO 'BRICKS' AT ONE 'KAT' IS FOOLISH FOLLY -
HOW IS "HOUSIN KRAZIER, KRAZIEST"?
OH, HOUSIN KRAZIER IS PRETTY GOOD "KRAZY."
WELL - WHAT AILS YOU SILLY?
1
2
3
4
HERRIMAN 12-1

ABIE THE AGENT . . . . . Way Up in Sports

I POSITIVEL GOT TO BUY A TICKET FOR THAT GAME IN THE ACME STADIUM!
OY, THAT SPECULATOR SAID IT'S A GOOD SEAT = OY, IS THIS PHOOY, ACCORDING BY THE SEATING MAP!!
ARE YOU GOING TO THE GAME, AT THE ACME STADIUM, ABE?
YES
HAVE YOU GOT A GOOD SEAT = WHERE YOU SITTING?
IF IT RAINS, I'LL BE THE FIRST TO KNOW IT!!
12-1
HERSHFIELD

BUGS BAER Says

LIKE all other authorities on elusive statistics, we are thoroughly qualified to guess instead of reason.

That companionate marriage out in Kansas City seems to have jumped up a lot of hopeful recriminations. We don't know what a companionate marriage is, but that doesn't stop us from criticizing with a lavish grouch.

All that we know is that two young citizens got married in Kansas City. Then he went home to his folks and she went home to her mother.

ARTHUR "BUGS" BAER.

That happy ending seems to have enraged eighty million snoopers. It could have been worse, for she could have brought her mother home with her and he could have met the domestic offense with his papa, mamma, uncles and other shock troops.

It's even money that she would have gone home to her mother in a few weeks anyway. It seems that the young voters liked each other very consecutively and decided that a companionate marriage was right. If we knew what it was we could tell you what was wrong with it.

We do know that it was an experiment and that the happy students left each other at the altar. They will not see each other for the next 10 years and will meet accidentally as friends.

Which seems cheerfully official. Like a barber shaving himself, it's nobody's business but their own. They have solved the problem of making a honeymoon outlast the bride's satin slippers.

We have attended a few marriages in the last few months. We have seen the groom going down the aisle looking anxiously for a detour. We have seen the bride looking tearfully through the tulle mosquito netting and we have observed the best man full of the orange blossoms.

It is an unjust thing for any law to give a bride a life sentence for a first offense. Any marriage is an experiment and even a correct formula may be spoiled by poor ingredients.

The companionate marriage gives the contestants a few years to think things over. And there is too little mature judgment in these days of drug store introductions, telephone courtships, taxi-cab honeymoons and cafeteria wedding breakfasts.

Outside of the desire to remain friendly we see nothing radical in the Kansas City companionate marriage. The bride and groom shuffled up hand in hand, validated the double affirmative and signed on the dotted line. She has a wedding ring, he has a marriage summons and the mice are full of crumbs from the wedding cake.

Which may not be the orthodox happy ending. But it is a good beginning.

(Copyright, 1927.)

Today's Cross-Word Puzzle

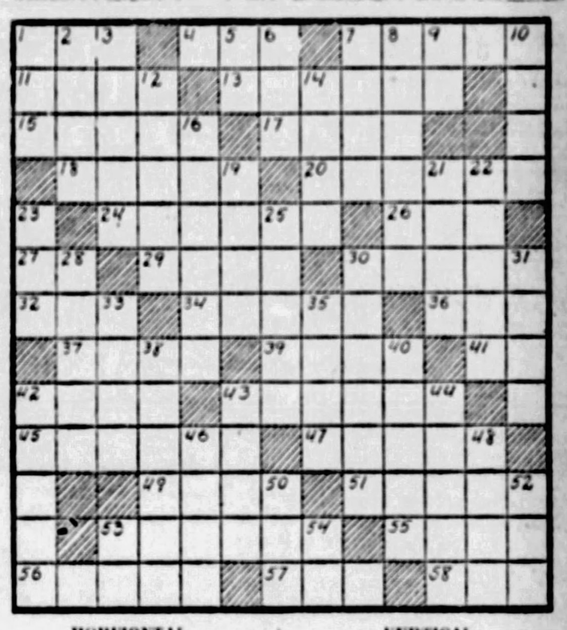

HORIZONTAL.

1—nocturnal flying mammal
4—feline animal
7—implement of cooking
11—god of war
13—country
15—speaks in violent language
17—one of the Norse fates
18—defeats
20—diminish
24—three-legged stand
26—a man's name
27—near
29—ardor
30—winged
32—negative
34—build
36—color
37—long nosed fishes
39—beneficent
41—note of the scale
42—female horse
43—collect
45—diplomatic
47—not ever
49—infernal machine
51—boundaries
53—one human being
55—tardy
56—river in France
57—carved totem pole
58—meshwork

VERTICAL.

1—prohibit
2—desert inhabitant
3—opinion
5—one
6—light brown
7—father
8—one of two oval organs situated on either side of pharynx
9—upon
10—win legitimately
12—gaze at fixedly
14—narrated
16—vertical side pieces in door
18—engage in boxing
21—river in Lorraine
22—walk in
23—edict of interdiction
25—lake in Russia
28—Roman cloaks
30—does penance
31—original home of Adam and Eve
33—having a sharp, sour taste
35—Indian maize
38—Biblical character, eldest son of Jacob
40—Satan
42—mistress
43—jewels
44—parapets meeting at salient angle
46—ripped
48—network
50—receptacle
52—put in place
53—pair (abbr.)
54—symbol for sodium

Herewith is the solution to yesterday's puzzle.

H	O	D	S		R	E	G	A	L		B	A	L	M
O	D	E		M	A	N	A	G	E	D		B	O	A
S	O	R	T		M	E	T	E	D		B	L	U	R
T	R	I	E	D		M	E	N		S	E	E	D	S
E		D	A	I	S	Y		T	A	P	E	S		H
S	W	E	R	V	E		B		C	A	T	T	L	E
S	O		S	E	A	S	O	N	E	R	S		A	S
	M	E			V	A	R	E			A	T		
B	E		C	A	R	P	E	T	I	N	G		H	A
I	N	S	U	R	E		D		R	E	A	R	E	D
R		P	R	I	D	E		W	E	A	V	E		H
C	R	E	E	D		D	O	E		T	E	N	S	E
H	O	E	D		F	U	M	E	S		L	E	E	R
E	L	D		R	E	C	E	D	E	D		G	E	E
N	E	S	T		D	E	N	S	E		H	E	R	D

(Copyright, 1927, King Features Synd., Inc.)

Kabibble Kabaret—By Hershfield

Registered U. S. Patent Office.—Copyright, 1927, International Feature Service, Inc.

DEAR MR. KABIBBLE,
SHALL I MARRY AN AVIATOR?
= K. Z. N.
WHY COVER YOUR HONEYMOON IN ONE DAY?
12-1

Theatrical Note

Much-married man: "The world is a stage."

Sympathiser: "Yes; and all the speaking parts are given to women."

Reasonable Request

He: "I worship the ground you walk on."

She: "Never mind the ground, give me a little more attention."

Evasive

Sale shopper: "Does this flannel shrink?"

Counter assistant: "Not so much as I would from telling you it didn't, ma'am, if it did."

Handicap

The teacher: "What was Washington's great obstacle?"

Class (in unison): "He couldn't tell a lie."

Caught Already

Fortune teller: "Beware of handsome, tall blonde."

Weary Willie (sadly): "Too late. I've married her."

Out of Danger

Girl: "I want a nice book for an invalid."

Librarian: "Something religious?"

"Er—no—not now. He's convalescent."

WHY PITTSBURGH IS GREAT
It is Commercial Distributing Center of a Huge Area

THE SUN-TELEGRAPH

BE A PITTSBURGH BOOSTER
To Your Friends in Other Cities

THURSDAY, DECEMBER 1, 1927

Established 1927 by the Pitt Publishing Company, Gazette Square, Pittsburgh, Pa. President William Randolph Hearst; Vice-President and Publisher H. M. Ritter; Secretary and Treasurer A. W. Clark. Managing Editor C. W. Darringer; Business Manager, E. E. Williams. Entered as second class matter at the postoffice at Pittsburgh, Pa.

National advertising representatives—Post Block, Inc., 247 Park avenue, New York; Century Bldg., Chicago; General Motors Bldg., Detroit; Little Bldg., Boston; Commonwealth Trust Bldg., Philadelphia.

The Associated Press is exclusively entitled to the use for re-publication of all news credited to it or not otherwise credited in this paper and also the local news published herein. All rights of re-publication of special dispatches herein are also reserved.

Speedy Trials of 164 in Vote Thefts Demanded

The November grand jury, in handing down indictments against 160 election board officials and four overseers on charges growing out of the September primary, has given another effective jolt to the practice of stealing elections. The men accused are not to be presumed to be guilty because of the indictments but the latter, nevertheless, are an evidence that the majesty of the law is mighty and reasonably prompt when once earnestly invoked.

At the time of the primary, when the boldness of election crooks was so pronounced that investigation revealed shocking corruption at the polls, The Sun-Telegraph stated that the place for those guilty was in jail. It repeats that statement now. Nothing is more detrimental to public morals than dishonest election practices. They not only cheat the honest voters directly but they open the way to the spread of vice by putting into office corruptible officials in spite of the opposition of decent citizens.

We repeat, the place for election thieves is in jail, and the speedier those of the 164 who have been indicted are put there, providing they are proven guilty, the better off the community will be. The public has been thoroughly aroused by the revelations following the primary and it will not tolerate anything that resembles "whitewash."

The grand jury has done its duty well, and prompt prosecutions as a result of its findings are demanded by the public. The district attorney has shown commendable willingness to do this and it is promised that trials will begin soon after the first of the year.

That is just what is needed and the matter should not be allowed to lag after they are begun. Trials for 164 persons are quite a job but they can be attended to if extraordinary methods are taken to care for such an extraordinary contingency. Wholesale theft of ballots should be—must be—followed by wholesale jailing of the thieves.

Shorten Span Between Election and Service

Something over 12 months ago, on November 8, 1926, Robert F. Wagner was elected Senator by the people of New York state.

In the New York Times an interviewer reports that "Senator Wagner is ready for his Washington task: for a year he has been studying the legislative topics that will occupy the Senate at the next session."

Senator Wagner all these 12 months has had nothing to do but sit around and wait and study legislative topics since November of last year. His first opportunity to actually serve the people who chose him will be when the next Congress meets, on December 5 of next month, 13 months after his election.

Has there been no Congress since he was elected? Oh, yes. Approximately one month after his election—namely, on December 6, 1926—Congress met and stayed in session until March 4 of this year. At that session, which passed much important legislation, New York was represented by the Senator whom Mr. Wagner had just defeated at the polls. This defeated candidate, along with 14 other "lame ducks" who had failed of re-election, went right on legislating for the country which had just said it wanted other men in the Senate.

If this system is not plain disregard of the people's will and barefaced violation of the first principle of democracy, how would you define it?

Let Congress pass Senator Norris' amendment to the Constitution abolishing these "lame duck" sessions by having the November-elected Congress meet the following January 4, instead of 13 months after being chosen.

This would mean that the terms of present legislators would expire on January 4, instead of March 4 as at present, a loss of two months' salary ($1,666.66) to each present Senator and Representative.

That is probably the reason why Nicholas Longworth, Speaker of the House, cynically reports:

"I do not find any real sentiment for the Norris resolution among House members."

There is another important reason why Mr. Longworth, head of the Republican steamroller in the House, does not want to do away with the "lame duck" session. At present it provides an additional unearned year of political supremacy for the party in power—a year AFTER that party has been repudiated by the people.

However Congress may be regarding "lame ducks," the people want them done away with. They cannot be defended by any legislator interested in the principles of democracy.

Edison Says Ride

Usefulness of the automobile as a means of transportation is obvious. That it has another value is pointed out by Thomas A. Edison, who finds time to make pithy observations now and then in spite of working 10 to 15 hours a day.

"The automobile," declares Edison, "has caused people to move, to stir themselves, to get out and away, to wake up to what is going on about them."

That, he thinks, is a very good thing. And the inventor, who at 80 attacks new problems with a zest undulled by years, knows that waking up to what is happening—and staying awake—keeps us from getting stale and rusty and old.

So Edison approves of motoring as a method of getting the eyes open. It has set to work the gray matter of hundreds of thousands of Americans, he says. The nation is fresher and more alert, no doubt, because so many of its citizens see what's doing in unfamiliar places.

Travel is bound to be broadening, of course. The automobile provides travel wholesale.

But how far is "travel" that will furnish something to see and think about? Not any farther than around the block or out the boulevard, if you go with intent to observe and get some profit from the jaunt.

As a matter of fact, you can travel and observe and think ut what you see without leaving your chair, in books and rspapers and magazines. That's an idea for this time of year, n the motoring may be a trifle chilly.

Spend It Here

Why Must U. S. Money Go Abroad?

Sir James William Leigh-Wood tells the British Empire Chamber of Commerce that the United States, destined to be the greatest lender, will be puzzled about collecting. Britain used to build railroads in South America and take wheat in pay. They lent money elsewhere and took goods in payment. We have a tariff that keeps out goods, don't want any more gold. How can they pay us?

The United States might spend some of the thousands of millions now lent abroad on home improvements—Mississippi and Colorado rivers, lakes to ocean, canals, highways, etc. Those investments would be paid back many times over.

HEY, YOU!!

New York Day by Day

NEW YORK, Dec. 1.—There are no more luxurious gambling halls like Canfield's, Honest John Kelly's and others in the metropolis. These places were conducted in the manner of the exclusive club and gentility was strongly stressed.

A gentleman was supposed to take heavy losses with a smile. He came in full dress and top hat and while all liquor and food were free he was expected to use them as the true gentleman always does—sparingly.

There were never killings or cheap brawls. And the authorities merely winked at them, staging a raid only at long intervals to satisfy the reformers. The raids were tipped off in advance and law enforcers found men sitting about in deep cushioned chairs reading and playing solitaire.

When these places were permanently closed, gambling acquired a movable background. The gambling house runner favors the new method because he does not have to scatter protection money as he did in the old free and easy days.

He has portable equipment which can be moved with the precision of a circus. One night he may be occupying a flock of rooms in the top floor of a hotel in the Forties and the next he may be in a private apartment in the upper Seventies or a home in Greenwich Village.

His information is kept to himself until late in the afternoon, when he imparts it to trusty lieutenants—or "tip-off men" who spread the word where the night's high play will be staged. Only carefully selected "important money" men are in on this.

For the lesser fry or tin-horn gamblers the same process is employed. In the chophouses, cigar stores and other haunts the word is spread at 6 o'clock where dice and card games will hold forth for the evening.

* * *

Opium parlors for moneyed "hop heads" are conducted much in the same manner. Only they rarely take a chance in the city. Men who conduct them are said to rent isolated homes in remote villages—remaining only a week or so at a time in one and moving on to the others until they complete the circle. At one time several years ago it was said almost all of the shady hotels in the midtown Tenderloin had one floor devoted to slaves of the poppy. Frequent raids and prosecutions have driven the majority into the country.

* * *

Trained men attached to the Narcotic Squad can detect a drug addict with a passing glance. It may be something about his eyes, his complexion, his talk or gestures, but he is spotted, and once spotted he is trailed until the source of his supply is revealed. New York wages the most relentless of all wars on drug peddling. Most peddlers are addicts and have all the cunning that goes with the habit. Many have been watched for as long as three years before they were caught. It is estimated there are 60,000 drug addicts in Greater New York.

* * *

It is said that only the habitue of Chinatown is permitted to smoke opium there. It used to be any stranger on the loose with a "yen" could be piloted to a bunk without questioning.

* * *

I am told those gamblers known for their abstinence from liquor and having such a cool and collected calm in a great crisis are often steady drug users.

* * *

About the only sporty type of gamblers with checkered vests and such left are around the East Side stuss houses. They carry a gat. The suave uptown gambler is modest in dress and manner with an electric light complexion. One of the most famous always sits in a public place in the corner with his back to the wall. He takes no chances.

* * *

Oscar Shaw seems to have stepped into first place as the leading Broadway juvenile. He came to the stage by way of a Philadelphia brokerage office and has a teeth flashing smile that resembles a china store suddenly gone flooey.

(Copyright, 1927, by McNaught Synd., Inc.)

The Machine

By DR. FRANK CRANE.

Aldous Huxley, grandson of the famous English scientist, says that modern machinery is running civilization. He claims that it will put democracy on the junk heap, scrap our school and crucify culture by mass production, and all sorts of things.

It is a relief to turn from this prophet of evil to the words of Secretary Davis at the National Labor Convention recently in Los Angeles. The Secretary said:

"We know that the machine destroyed human slavery. It transformed the worker into a man. It has been said that but for the invention of machinery we should have a few kings and a body of lords and their armed retainers bossing the world. It was the machine that wiped out feudalism, created democracy and handed the average man more luxuries than kings enjoyed 300 years ago."

There has always been an outcry from some high-brow source against the machine. Writers love to hark back to the good old days when mother wove the linsey-woolsey and the farmer plowed behind a team of oxen instead of using a tractor.

Some people always look back with a great deal of satisfaction to the days of mediaevalism.

The facts, however, are against them. Humanity is much better off since the advent of the machine than before. Time was when the laborers of the spinning towns in England rose up and destroyed the spinning machines because they were taking jobs away from laboring men.

Labor has learned better.

The machine puts certain people out of jobs, but it replaces them at better jobs.

Such wages as Henry Ford pays his workmen are unheard of in Europe, and the luxuries of an American home surpass the luxuries of the nobility abroad.

Instead of smothering culture the machine promotes it. It gives the laboring class more leisure time, and culture is the product of leisure.

The time will probably come when the machine will do all of the dirty work of humanity and leave men free for higher things.

(Copyright, 1927, McClure Newspaper Synd.)

Gasoline at 50 Cents

MEXICO reports a plan of the Standard Oil Company of Indiana to unite five of the greatest Mexican oil companies. Somebody ought to unite United States oil companies under government control and advice, to prevent reckless squandering of the nation's oil supplies.

Today's 22,000,000 automobile owners in the United States will be increased to 40,000,000 before many years. Unless something is done to protect the oil supply they will find themselves paying 50 cents a gallon and more for gasoline.

Garret P Serviss Says:

Mining for Heat

MR. HODSON, a British engineer from the Rand, assured the British Association at its last meeting that his calculations, based on his experience of deep digging, made it practically certain that man could run all his factories, drive all his cars, and do all his mechanical work by utilizing the interior heat of the earth—if only an economical way could be found to bore the necessary holes. He suggests two systems, one requiring a 30-mile-deep hole, the other a hole only five miles deep.

The late Camille Flammarion, the French astronomer, had a similar faith in the possibility of utilizing the earth's inside temperature, as well as an equally Jules Vernesque plan for getting at it. But we must not forget how many things bodied forth in amazing stories by the imagination of that wonderful dreamer, Verne, have turned into realities in our time, and this scheme of tapping the globe for heat and power may some time end in another amazing reality.

The heat is there, in unlimited quantity; of that there can be no doubt. It is heat derived not from combustion, but from gravitation. The material of the earth squeezes itself toward the center with such force that it is heated. Huge piles of grain become warmed within, partly from the effects of gravity pressure. It is stifling warm under a sand heap. The temperature at the bottom of deep wells is always higher than at the top. Steady pressure as well as sliding friction develops heat by transformation of energy. A great snow avalanche partly melts itself. From the foot of every large glacier a stream of ice-born water flows.

When the earth is bored anywhere, an average increase of temperature is found at the rate of about one degree Centigrade (1.8 Fah.) every hundred feet of descent. So, independent of "subterranean lakes of fire," the globe must contain an immense amount of self-created heat. If the average increase observed near the surface should continue at a uniform rate, the temperature would be 10,000 degrees at the depth of a hundred miles—more than enough to melt all substances known to us.

The existence of this subterranean store of heat has long been known; why, then, have engineers not long since made serious attempts to transfer it to the surface? For the same reason, it may be replied, that though man had seen birds fly for thousands of years, and had made feeble attempts to fly himself, he met with no success until less than 20 years ago, when two Americans flew over a North Carolina beach, and thus set the ball rolling so swiftly that half a dozen years later nations were fighting with aerial fleets in the clouds, and now men, and women too, "hop" across the Atlantic—some for humanity and some for fun, or money.

There is always a little secret spring in such things which, when touched—usually more or less by accident—opens a magic door to a new garden of marvels. Considerable promise may be found in the fact that in Italy already heat from subterranean sources in old volcanic regions is being industrially utilized. This is but a small and hesitating step in the wished-for direction; but so was the first Kitty-Hawk flying machine. Man's inventive energies have never in the world's history been so universally awake as they are at the present time. That fact is the best basis for hope.

(Copyright, 1927, International Feature Service, Inc.)

The Eternal Feminine

THE huddled remains of Queen Maresankh III, of Egypt, have been found near the Great Pyramid by the Reisner expedition. She was the granddaughter of King Senefarn and died 4,500 years ago.

When the body was found the queen was sitting holding an ancient mirror in her hands. The only moral which adorns this tale is that human nature (feminine at least) doesn't change much.

Once Overs

By J. J. MUNDY

Pay Attention to Health

ARE you bluffing yourself into believing that your health is better than it really is?

Because you have always been rugged, you are not paying sufficient attention to certain annoying symptoms.

You can tell by these symptoms that you have an advancing ailment but you conclude that you can throw it off someway as you have other things in the days when you were younger.

You ridicule the suggestions of your family that you consult a physician for examination.

You may be letting your trouble get a fatal grip on you.

Oft-recurring attacks mean something is wrong.

Consult a man who has the ability to properly diagnose your case.

Failure to do so is injustice to yourself, and your family.

(Copyright, 1927, International Feature Service, Inc.)

The Rhyming Optimist

By ALINE MICHAELIS

Gems

THIS sapphire is a rare and lovely gem,
A thing a princess might be proud to own,
And set within a shining diadem
To lend its lustre to her royal throne.

This pearl is gleaming with the moon's own light,
This diamond sparkling as the sun's bright ray;
The one could bring new beauty to the night,
The other add fresh radiance to the day.

And yet the eye that looks beyond the glow
And gleam of beauty, howsoever fair,
That seeks some deeper loveliness below
The surface, finds new wonders there!

For pearl and sapphire were but sand and clay,
The diamond was but dust once, long ago;
Who knows what splendors may evolve some day
From this dull self that mocks our longings so?

Words of Wisdom

Youth comes but once in a lifetime. —Longfellow.

Eloquence is a painting of the thoughts. —Pascal.

Do good by stealth and blush to find it fame. —Pope.

Ye Towne Gossip

by K. C. B.

IF I'D have known her.
WELL ENOUGH.
TO TAKE a punch at her.
I MIGHT have done it.
BUT I hadn't known her.
MORE THAN an hour.
BEFORE SOMEONE arose.
AND MADE the suggestion.
THAT WE all of us go.
TO A picture show.
AND WE all of us did.
AND AFTER my eyes.
HAD GROWN accustomed.
TO THE darkened cavern.
IN WHICH we sat.
I MADE the discovery.
THAT ON my right.
WAS THE woman in question.
AND ANYWAY.
THE PICTURE came on.
WITH GEORGE Bancroft.
IN "THE Underworld".
AND FULL OF thrills.
AND GREAT excitement.
AND EVERYTHING.
AND THE very first time.
THERE CAME a thrill.
THE WOMAN beside me.
DROVE HER left elbow.
LIKE A battering ram.
RIGHT INTO my ribs.
AND AT first I thought.
SHE WAS flirting with me.
AND I turned my head.
TO LOOK at her.
AND GIVE her a chance.
TO EXPLAIN to me.
WHATEVER THE reason.
FOR HER sudden attack.
BUT INSTEAD of explaining.
SHE POKED ME again.
AND JUST for a moment.
I HAD a thought.
THAT IF I reached over.
AND TOOK her hand.
SHE MIGHT let me hold it.
AND I even looked down.
TO LOCATE her hand.
AND A gun went off.
SOMEWHERE IN the picture.
AND SHE hit me again.
AND THEN it was.
THAT I planned reprisal.
AND THE woman was short.
AND WHEN she hit me.
SHE BARELY missed.
THE ARM of her chair.
AND I watched the picture.
FOR ANOTHER big thrill.
AND WHEN it came.
I USED my elbow.
TO SPOIL her aim.
AND SHE hit the arm.
OF THAT hardwood chair.
SO SHE nearly broke it.
AND ANYWAY.
IT DISABLED her.
AND I was freed.
FROM FURTHER attacks.
I THANK you.

Stars and Stripes

The fox terrier that chewed the business end of a live wire may be the Edison of Dogdom, but he refuses to be electrocuted with pleasure over the distinction.

* * *

PRO-BRITISH IGNORANCE—One New York schoolboy never heard of Admiral Dewey, but that's nothing—one Chicago schoolgirl never heard of Mrs. O'Leary's cow.

* * *

It costs $1,300,000,000 a year to keep American women beautiful, the amount being in excess of the interest on the public debt. But who's interested in the public debt when it comes to a beautiful woman?

LISTEN, WORLD!

By ELSIE ROBINSON

I Quit Lying, Because—

I USED to be an uncommonly successful liar.

I had one of those simple, confiding techniques that get by 99 times out of 100. I made lies serve a hundred useful purposes. I squirmed out of countless scrapes with lies. I wrapped myself in engaging falsehoods as in bright gypsy coats. I made life comfortable and safe and exciting and colorful with lies. If ever a liar made a good job of lying, I did.

And yet, I've cut out lying. I found I couldn't get by with it. And today I believe firmly that honesty is the best policy, and I'm doing my best to be honest.

Now, I suppose you're expecting to hear of some dazzling vision that awoke me to the beauty of honesty. I'm sorry to disappoint you, partner, but I'm not the kind of a girl that sees dazzling visions. I never could fall in love with morality just because it had a skin you love to touch. Righteousness is a plain matter of profit or loss to me, and I've got to be shown.

Nor did I cease my falsehoods because some terrible retribution fell on me. I was getting by 100 per cent when I decided to stop lying and, so far as I know, I might still be sitting pretty in the public eye if I had continued.

BUT I WOULDN'T BE SITTING PRETTY IN MY OWN EYE—AND THAT'S WHY I'M OFF LIES.

I discovered, at last, that though I could fool pretty nearly everyone else, I couldn't fool myself. I could never quite make myself believe my own lies. As far as I myself was concerned my performance was a complete flop.

All my success with the general public couldn't make up for that failure with myself. For, after all, I was the one who ultimately mattered to Me. I, Myself, was my final audience. If I didn't get over with myself I was certainly out of luck. And I wasn't getting over with myself.

Every time I lied, I double-crossed myself.

Every time I told a lie I, myself, walked out on Me.

There I was, making a coward and a clown out of Myself, spoiling life for Myself—and for what? Just to win a little protection or a little applause from a bunch of citizens, who, in the long run, didn't care a hoot for me. Profit and loss? Why, my lies were making me bankrupt. And I thought I'd been so smart. I wasn't smart at all. The most simple-minded moron, blurting out the naked truth, had it all over me when it came to intelligence.

OF ALL SILLY, FUTILE INDOOR SPORTS, CHEATING AT SOLITAIRE IS THE WORST. And I had been cheating at solitaire.

So I've cut out lying. And I'm being as honest as my double-jointed conscience will permit.

All of which, of course, won't interest you in the least unless you, too, happen to be a liar. But there's a slim chance that you are.

(Copyright, 1927, King Features Synd., Inc.)